

The following changes are effective immediately and shall be incorporated into the Contract Documents.

Contract Drawings

- 1.1 Drawing C1.1 – Site Plan
 - .1 C1.1 has been updated to reflect revised granular pad dimensions for future portables and new granular construction access road.
- 1.2 Drawing C1.3 – SWM Facility
 - .1 C1.3 has been updated to reflect new SWM facility access road and revised location of emergency overflow.
- 1.3 Drawing C1.6 – Partial Site Plan
 - .1 C1.6 has been added to detail required curb work and grading work along Route 500 East.

END OF ADDENDUM #C1

M:\2025\25077 - Cambridge PS Addition\6.0 Draw\6.3 Civil\2.0 Production\25077-C1.1-16.dwg Apr 24, 2026 - 10:37am BY (Kevin MacCulloch)

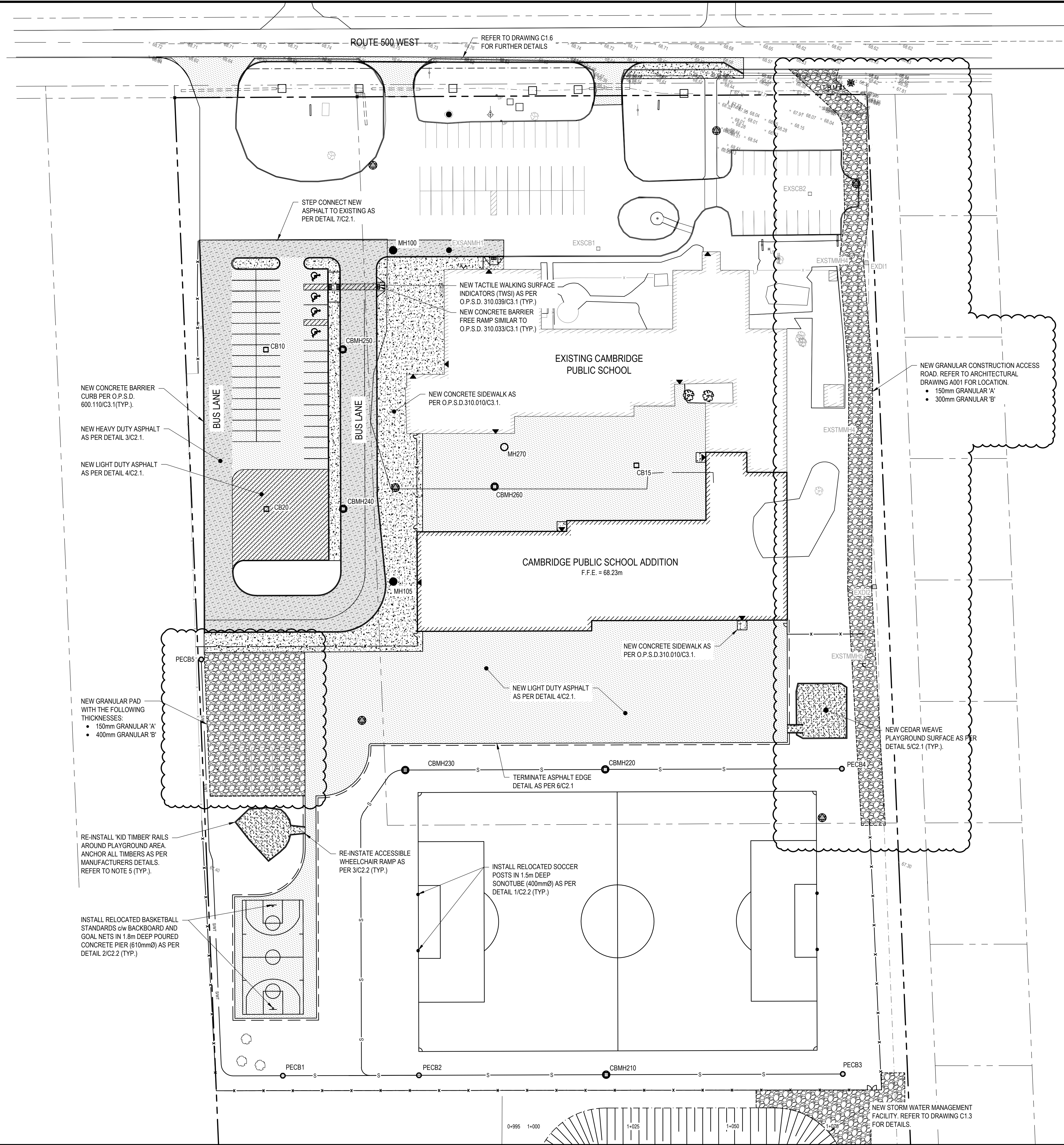

- NOTES:**
- CONTRACTOR TO VERIFY LOCATION OF ALL BURIED SERVICES PRIOR TO START OF CONSTRUCTION.
 - LEGAL BOUNDARY PROVIDED BY K. ADAMS SURVEYING LTD.
 - TOPOGRAPHIC INFORMATION PROVIDED BY EVB ENGINEERING AND ELEVATIONS SHOWN ON THIS PLAN ARE GEODETIC AND ARE DERIVED FROM LOCAL BENCHMARK BEING AN ELEVATION OF 69.02m REPRESENTING TOP OF FIRE HYDRANT SPINDLE ALONG ROUTE 500 WEST.
 - ALL DISTURBED AREAS TO BE REINSTATED WITH 100mm TOPSOIL AND SEED UNLESS OTHERWISE NOTED.
 - ALL STRUCTURES FROM EXISTING PLAYGROUND AREAS TO BE RELOCATED ACCORDINGLY. CONTRACTOR TO ENSURE PLACEMENT AND INSTALLATION MEETS ALL SAFETY STANDARDS.
 - NEW ACCESSIBLE WHEELCHAIR RAMP TO BE PROVIDED FOR EACH PLAY STRUCTURE. ENSURE LOCATIONS OF RAMPS DO NOT IMPEDE WITH FALL ZONES OF PLAY STRUCTURES.
 - CONTRACTOR SHALL RETAIN AT HOME AND PLAY INSPECTIONS TO INSPECT NEW AND RELOCATED PLAY AREA SURFACES AND TO ADDRESS ANY ISSUES IDENTIFIED, AT NO COST TO THE OWNER. CONTACT INFORMATION AS FOLLOWS:
519-239-9220
ATHOMEPLAY@GMAIL.COM
3 GIBB ST.
CAMBRIDGE, ON N3C 3T5
 - CONTRACTOR SHALL RETAIN OLS TO COMPLETE FENCING LAYOUT FOR PROJECT. ASSOCIATED COSTS TO BE CARRIED UNDER CONTRACT.

LEGEND:

---	SITE PROPERTY LINE
---	EXISTING PROPERTY LINE
---	NEW EDGE OF ASPHALT
---	EXISTING EDGE OF ASPHALT
---	NEW CURB
---	NEW DEPRESSED CURB
---	NEW CURB TRANSITION
---	NEW LINE PAINTING
---	NEW SWALE
---	NEW SWALE WITH SUBDRAIN
---	NEW DITCH CENTERLINE
---	NEW TOP OF SLOPE
---	EXISTING DITCH
---	EXISTING CULVERT
---	NEW SANITARY MANHOLE
---	EXISTING SANITARY MANHOLE
---	NEW STORM MANHOLE
---	EXISTING STORM MANHOLE
---	NEW CATCH BASIN MANHOLE
---	NEW CATCH BASIN
---	NEW POLYETHYLENE CATCH BASIN
---	EXISTING CATCH BASIN
---	EXISTING HYDRANT
---	EXISTING VALVE
---	EXISTING UTILITY POLE
---	EXISTING LIGHT STANDARD
---	NEW BOLLARD
---	EXISTING OVERHEAD LINE
---	EXISTING SIGNAGE
---	SITE TEMPORARY BENCHMARK
---	NEW BUILDING ENTRANCE
---	NEW TERRACING AT 3H:1V
---	SLOPE OR FLATTER
---	NEW LIGHT DUTY ASPHALT AS PER DETAIL 4/C2.1
---	NEW HEAVY DUTY ASPHALT AS PER DETAIL 3/C2.1
---	NEW PAVERS. AS PER DETAIL 9/C2.1
---	NEW CONCRETE SIDEWALK AS PER O.P.S.D. 310.010M/C3.1 OR O.P.S.D. 310.020M/C3.1
---	NEW CEDAR WEAVE PLAYGROUND SURFACE AS PER DETAIL 5/C2.1.
---	NEW LINE PAINTING
---	NEW BUILDING OUTLINE
---	EXISTING BUILDING OUTLINE

TEMPORARY BENCH MARKS

T.B.M. No.	ELEV. (m)	T.B.M. DESCRIPTION
T.B.M. #1	69.02	TOP OF FIRE HYDRANT SPINDLE



no.	revision	date
8	ISSUED FOR ADDENDUM NO.1	2026/04/24
7	RE-ISSUED FOR TENDER	2026/04/01
6	RE-ISSUED FOR SITE PLAN CONTROL	2026/02/26
5	ISSUED FOR TENDER	2026/02/10
4	ISSUED FOR SITE PLAN CONTROL	2025/12/11
3	ISSUED FOR PRELIMINARY COSTING	2025/11/25
2	ISSUED FOR 80% REVIEW	2025/10/14
1	ISSUED FOR 50 % REVIEW	2025/09/17

N45 ARCHITECTURE INC.
71 Bank Street, 7th Floor - Ottawa, Ontario, K1P 5N2
tel. 613.224.0095 fax 613.224.9811

UPPER CANADA DISTRICT SCHOOL BOARD

CAMBRIDGE PUBLIC SCHOOL
2123 RTE 500 W
EMBRUN, ON

Project North

seal

drawing title SITE PLAN	
scale 1:500	drawn by K.B.W.
date 2025/09/02	checked by K.M.
project number 25-894	drawing number C1.1
CONTRACTOR TO VERIFY ALL DIMENSIONS AND NOTIFY THE ARCHITECT OF ANY DISCREPANCIES BEFORE WORK COMMENCES.	
DO NOT SCALE DRAWINGS	
revision	

M:\2025\25077 - Cambridge PS Addition\6.0 Drawings\3 Civil\2.0 Production\25077-C1-16.dwg Apr 23, 2026 3:32pm BT (Kevin MacCulloch)

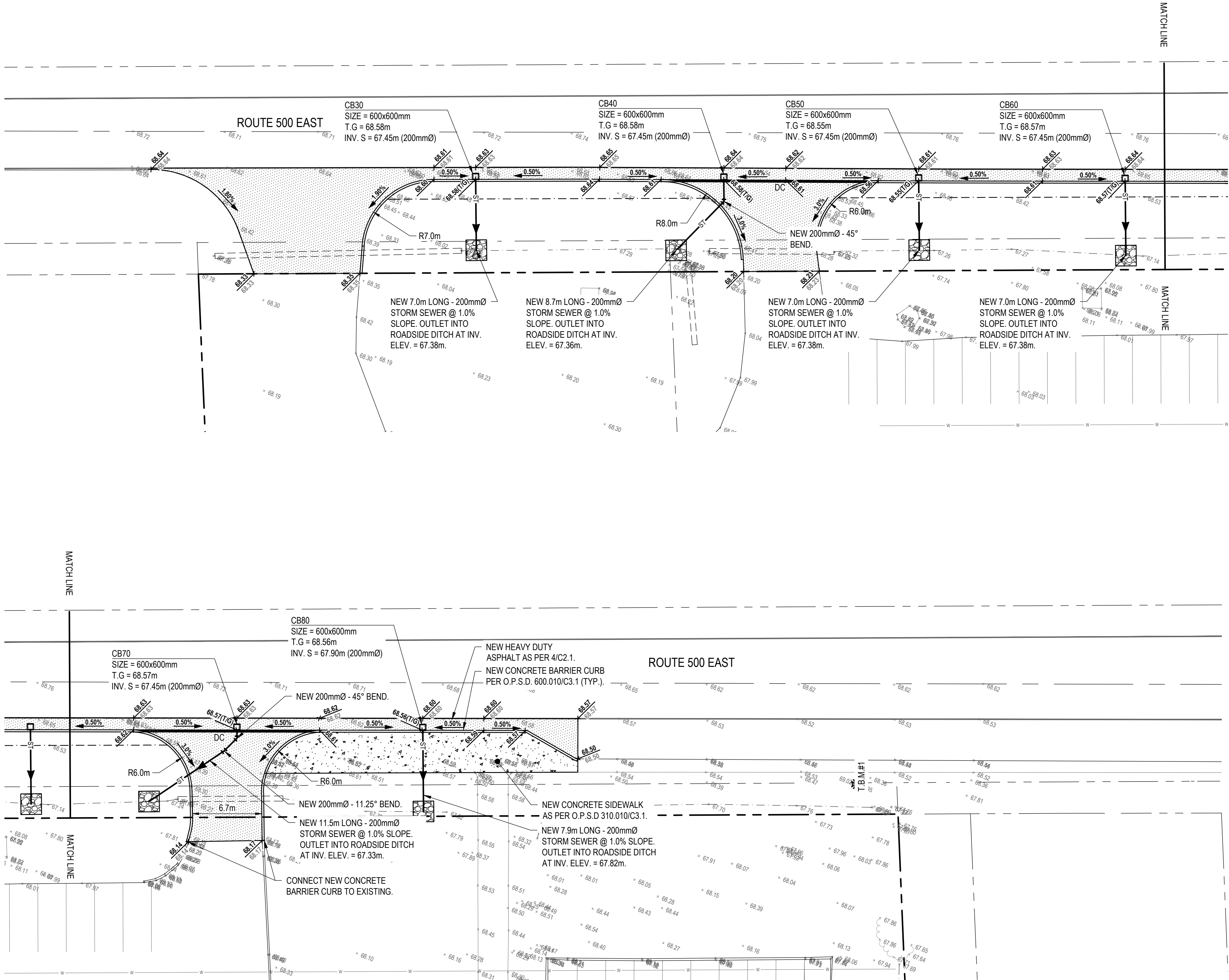

NOTES:

- CONTRACTOR TO VERIFY LOCATION OF ALL BURIED SERVICES PRIOR TO START OF CONSTRUCTION.
- LEGAL BOUNDARY PROVIDED BY K. ADAMS SURVEYING LTD.
- TOPOGRAPHIC INFORMATION PROVIDED BY EVB ENGINEERING AND ELEVATIONS SHOWN ON THIS PLAN ARE GEODETTIC AND ARE DERIVED FROM LOCAL BENCHMARK BEING AN ELEVATION OF 69.02m REPRESENTING TOP OF FIRE HYDRANT SPINDLE ALONG ROUTE 500 WEST.
- ALL DISTURBED AREAS TO BE REINSTATED WITH 100mm TOPSOIL AND SOD UNLESS OTHERWISE NOTED.
- TOPOGRAPHIC INFORMATION AT THE SOUTH END OF THE SITE IS LIMITED DUE TO EXISTING TREE COVERAGE. THE CONTRACTOR SHALL INFORM THE ENGINEER OF ANY IDENTIFIED GRADING CONFLICTS DURING CONSTRUCTION FOR REVIEW AND COMMENT.

LEGEND:

Legend symbols and descriptions:

- SITE PROPERTY LINE
- EXISTING PROPERTY LINE
- NEW EDGE OF ASPHALT
- EXISTING EDGE OF ASPHALT
- NEW CURB
- NEW DEPRESSED CURB
- NEW CURB TRANSITION
- NEW LINE PAINTING
- NEW SWALE
- NEW SWALE WITH SUBDRAIN
- NEW TOP OF SLOPE
- EXISTING DITCH
- EXISTING CULVERT
- FINISHED GROUND ELEVATION
- FINISHED TOP OF GRATE ELEVATION
- FINISHED TOP OF CONCRETE ELEVATION
- EXISTING GROUND ELEVATION
- NEW SANITARY MANHOLE
- EXISTING SANITARY MANHOLE
- NEW STORM MANHOLE
- EXISTING STORM MANHOLE
- NEW CATCH BASIN MANHOLE
- NEW CATCH BASIN
- EXISTING CATCH BASIN
- NEW POLYETHYLENE CATCH BASIN
- EXISTING VALVE
- EXISTING VALVE
- EXISTING UTILITY POLE
- EXISTING LIGHT STANDARD
- NEW BOLLARD
- EXISTING OVERHEAD LINE
- EXISTING SIGNAGE
- SITE TEMPORARY BENCHMARK
- NEW BUILDING ENTRANCE
- EMERGENCY OVERFLOW ROUTE
- NEW TERRACING AT 3H:1V SLOPE OR FLATTER.
- NEW LIGHT DUTY ASPHALT AS PER DETAIL 4/C2.1
- NEW HEAVY DUTY ASPHALT AS PER DETAIL 3/C2.1
- NEW PAVERS. REFER TO LANDSCAPE DRAWINGS
- NEW CONCRETE SIDEWALK AS PER O.P.S.D. 310.010M/C3.1 OR O.P.S.D. 310.020M/C3.1
- NEW CEDAR WEAVE PLAYGROUND SURFACE AS PER DETAIL 5/C2.1.
- NEW LINE PAINTING
- NEW BUILDING OUTLINE
- EXISTING BUILDING OUTLINE

TEMPORARY BENCH MARKS

T.B.M. No.	ELEV. (m)	T.B.M. DESCRIPTION
T.B.M. #1	69.02	TOP OF FIRE HYDRANT SPINDLE



8	ISSUED FOR ADDENDUM NO.1	2026/04/24
7	RE-ISSUED FOR TENDER	2026/04/01
6	RE-ISSUED FOR SITE PLAN CONTROL	2026/02/26
5	ISSUED FOR TENDER	2026/02/10
4	ISSUED FOR SITE PLAN CONTROL	2025/12/11
3	ISSUED FOR PRELIMINARY COSTING	2025/11/25
2	ISSUED FOR 80% REVIEW	2025/10/14
1	ISSUED FOR 50% REVIEW	2025/09/17
no.	revision	date

N45 ARCHITECTURE INC.
71 Bank Street, 7th Floor - Ottawa, Ontario, K1P 5N2
tel. 613.224.0095 fax 613.224.9811

UPPER CANADA DISTRICT
SCHOOL BOARD

CAMBRIDGE PUBLIC SCHOOL
2123 RTE 500 W
EMBRUN, ON

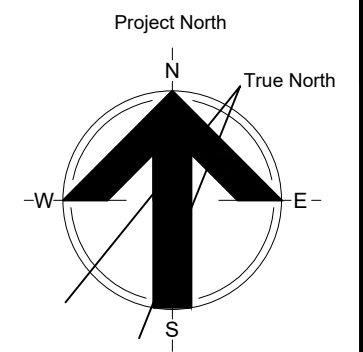

seal

drawing title
PARITAL SITE PLAN
SITE ENTRANCE MODIFICATIONS

scale 1:500	drawn by K.B.W.
date 2025/09/02	checked by K.M.
project number 25-894	drawing number C1.6
CONTRACTOR TO VERIFY ALL DIMENSIONS AND NOTIFY THE ARCHITECT OF ANY DISCREPANCIES BEFORE WORK COMMENCES.	
DO NOT SCALE DRAWINGS	
revision	