

# ROOF REPLACEMENT & RENEW FIRE ALARM SYSTEM & UNIVERSAL WASHROOM

1000 EDWARD ST. NORTH - PRESCOTT, ON - SOUTH GRENVILLE DISTRICT HIGH SCHOOL

## ELECTRICAL

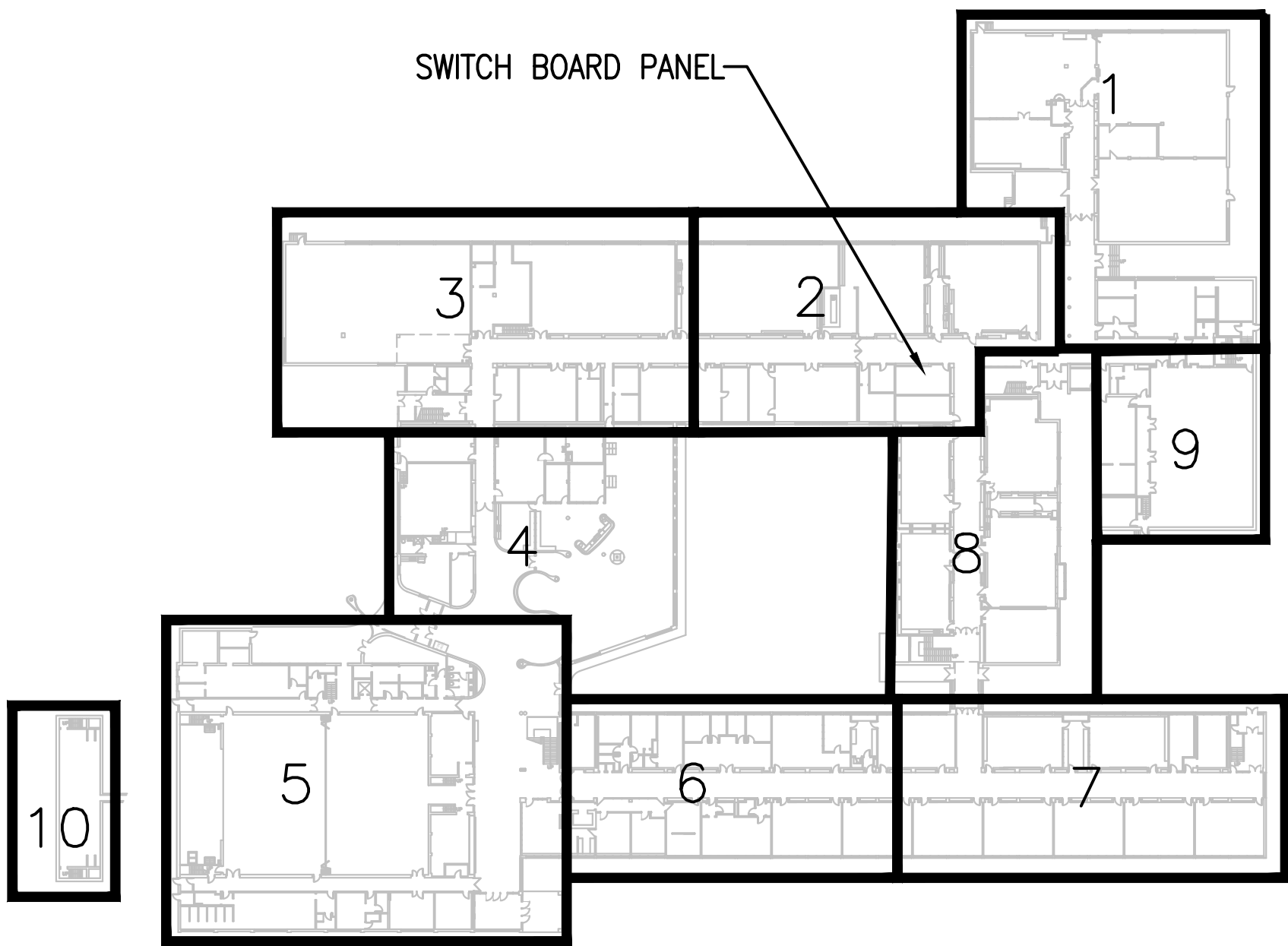

1  
E0.1  
GROUND FLOOR - KEY PLAN  
1/64"=1'0"

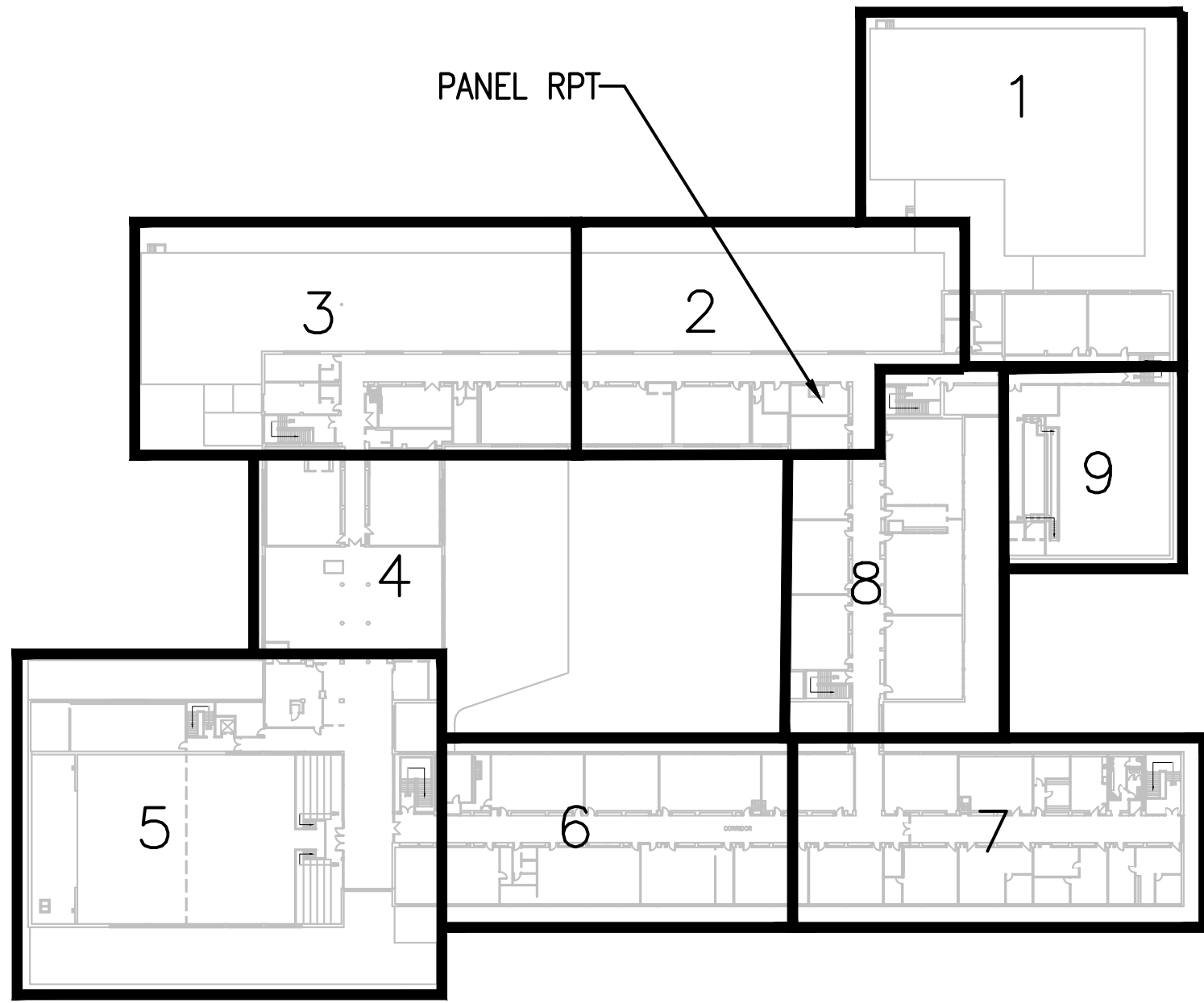

2  
E0.1  
SECOND FLOOR - KEY PLAN  
1/64"=1'0"

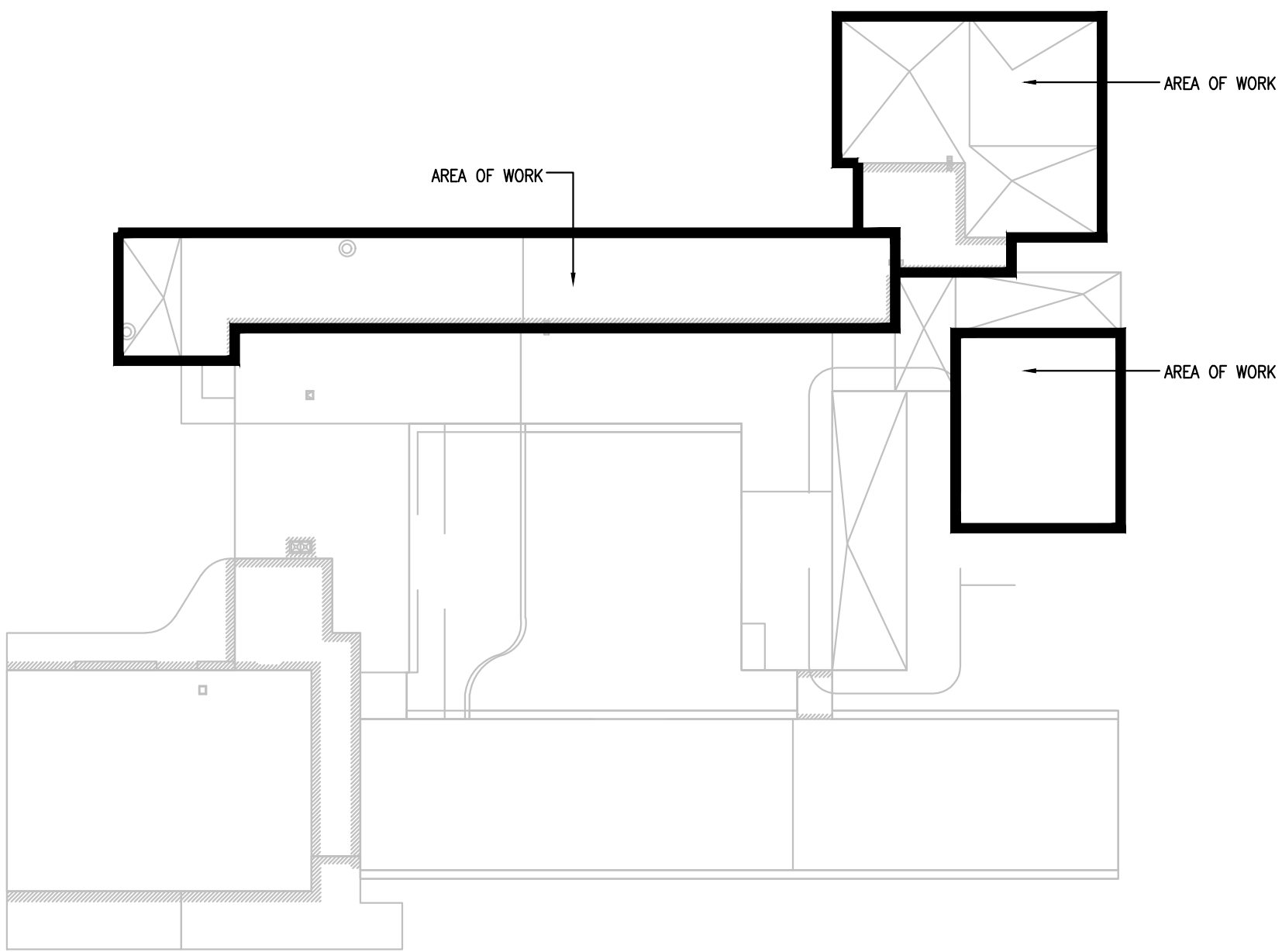

3  
E0.1  
ROOF - KEY PLAN  
1/64"=1'0"

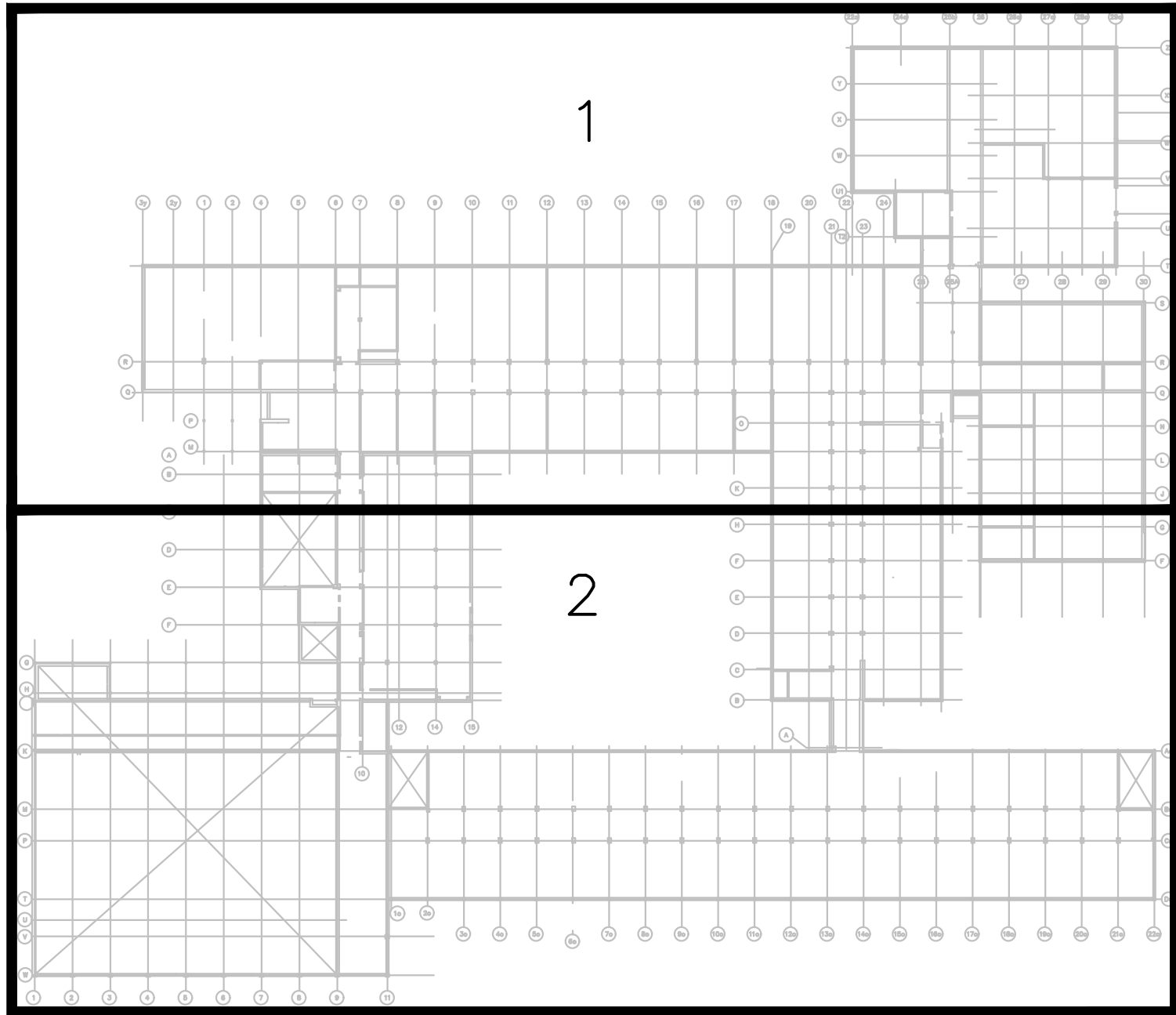

4  
E0.1  
CRAWL SPACE - KEY PLAN  
1/64"=1'0"

NEW LIGHTING FIXTURE SCHEDULE							
TYPE	DESCRIPTION	CATALOG NUMBER	LAMPS PER FIXTURE			VOLT	REMARKS
			QTY	TYPE	WATTS	COLOUR	
1A	SURFACE SDS LINEAR STRIP 4FT LIGHT FIXTURE	DAY-BRITE	1	LED	26W	4000K	NEW
	SDS LINEAR STRIP 4FT 26W 4000K	SDS42550LCST-UN3-DIM					
1B	SURFACE SDS LINEAR STRIP 4FT LIGHT FIXTURE	DAY-BRITE	1	LED	36W	4000K	NEW
	SDS LINEAR STRIP 4FT 36W 4000K	SDS42550LCST-UN3-DIM					
2	RECESSED CEILING LIGHT FIXTURE 2'X4'	DAY-BRITE	1	LED	30W	3500K	RECESSED
	2X4 900MA WW	2SBR3550LBCS-4-UNV-3500-30W					
3	SURFACE LIGHT FIXTURE 2'X4'	PEERLESS-ELECTRIC	2	LED	51W	4000K	NEW
	WHITE HOUSING WITH FROSTED ACRYLIC LENS	LOPA-11-4-40-40K-ACF					
EN	RECESSED CEILING LIGHT FIXTURE 2'X4'	-	4	T8	112W	4000K	RECESSED
	-	-					

EXISTING LIGHTING FIXTURE SCHEDULE							
TYPE	DESCRIPTION	CATALOG NUMBER	LAMPS PER FIXTURE			VOLT	REMARKS
			QTY	TYPE	WATTS	COLOUR	
R	SURFACE LIGHT FIXTURE 1'X4'	-	2	T8	59W	4000K	SURFACE
	RECESSED CEILING LIGHT FIXTURE 2'X4'	-					
R	RECESSED CEILING LIGHT FIXTURE 2'X4'	-	3	T8	84W	3500K	RECESSED
	SURFACE LIGHT FIXTURE 2'X4'	-					
R	SURFACE LIGHT FIXTURE 2'X4'	-	4	T8	112W	4000K	SURFACE
	RECESSED CEILING LIGHT FIXTURE 2'X4'	-					
ER	RECESSED CEILING LIGHT FIXTURE 2'X4'	-	4	T8	112W	4000K	RECESSED
	-	-					

POWER & SYSTEMS LEGEND	
SYMBOL	DESCRIPTION
	15A, 120V WALL MOUNTED DUPLEX RECEPTACLE
	5-20R DUPLEX RECEPTACLE
	GROUND FAULT INTERRUPTING 5-20R DUPLEX RECEPTACLE INSTALLED OVER COUNTER
	QUADRIPOLE RECEPTACLE
	SPECIAL RECEPTACLE - TYPE AS INDICATED
	JUNCTION BOX
	THREE PHASE ELECTRIC MOTOR - HORSEPOWER AS SHOWN
	SINGLE PHASE ELECTRIC MOTOR
	DISCONNECT SWITCH
	DISCONNECT SWITCH
	THERMOSTAT SUPPLIED BY MECHANICAL, INSTALLED & WIRED BY DIV. 26
	SPEED SWITCH SUPPLIED BY MECHANICAL, INSTALLED & WIRED BY DIV. 26
	SURFACE MOUNTED PANEL
	RECESSED PANEL
	CONDUIT DOWN
	CONDUIT UP
	FLEXIBLE CONDUIT
	HARDWIRE CONNECTION
	MANUAL MOTOR STARTER - CSA CERTIFIED AS A DISCONNECTING MEANS AND LOCKABLE IN THE "OFF" POSITION.
	PUSH BUTTON
	MUSHROOM HEAD PUSH BUTTON
	UNIT HEATER
	BARRIER-FREE DOOR OPERATOR C/W PUSHBUTTONS
	HAND DRYER
	MOTORIZED DAMPER

LINETYPE LEGEND	
	DESCRIPTION
	NEW WORK
	EXISTING TO REMAIN
	DEMOLITION WORK
	ARCHITECTURAL GRID LINES
	CEILING GRID

CAN/ULC-S1001 INTEGRATED SYSTEMS:	
1.	ELECTRICAL CONTRACTOR, SECURITY CONTRACTOR AND FIRE ALARM CONTRACTOR SHALL ALLOW FOR ADDITIONAL TIME TO ASSIST IN CAN/ULC INTEGRATED TESTING COMMISSIONING ACTIVITIES PERFORMED BY GOODKEY WEEDMARK & ASSOCIATES LTD AT PROJECT COMPLETION.

GENERAL NOTES	
1.	ANY LIGHTS WITH BLUE FABRIC SHIELDS SHALL BE CONNECTED TO THE PANEL LIGHTING WITH COLOR CONTROL AND DIMMER SWITCHES. THE BLUE FABRIC SHIELDS ARE TO BE REMOVED AND HANDED OVER TO THE SCHOOL.
2.	SQUARE D ONLY: PROVIDE A COPY OF THE BOILER PLATE TO THE ELECTRICAL ENGINEER AND ENSURE THAT ALL WORK STRICTLY COMPLIES WITH THE APPLICABLE DIVISIONS FOR LIGHTING AND RELATED SYSTEMS.

DRAWING LIST	
DRAWING	DESCRIPTION
E0.1	ELECTRICAL LEGENDS, DRAWINGS LIST & KEY PLANS
E0.2	FIRE ALARM RISER AND FIRE ALARM LOOP DETAILS
E0.3	ELECTRICAL PANEL SCHEDULES
E0.4	ELECTRICAL PANEL SCHEDULES
E0.5	ELECTRICAL PANEL SCHEDULES
E0.6	ELECTRICAL DETAILS
EA.1	CRAWL SPACE - PART 1 - FIRE ALARM - DEMOLITION WORK
EA.2	CRAWL SPACE - PART 1 - FIRE ALARM - NEW WORK
EA.3	CRAWL SPACE - PART 2 - FIRE ALARM - DEMOLITION WORK
EA.4	CRAWL SPACE - PART 2 - FIRE ALARM - NEW WORK
E1.1	GROUND FLOOR - PARTS 1&9 - FIRE ALARM - DEMOLITION WORK
E1.2	GROUND FLOOR - PARTS 1&9 - FIRE ALARM - NEW WORK
E1.3	GROUND FLOOR - PARTS 2&3 - FIRE ALARM - DEMOLITION WORK
E1.4	GROUND FLOOR - PARTS 2&3 - FIRE ALARM - NEW WORK
E1.5	GROUND FLOOR - PARTS 4&8 - FIRE ALARM - DEMOLITION WORK
E1.6	GROUND FLOOR - PARTS 4&8 - FIRE ALARM - NEW WORK
E1.7	GROUND FLOOR - PARTS 6&7 - FIRE ALARM - DEMOLITION WORK
E1.8	GROUND FLOOR - PARTS 6&7 - FIRE ALARM - NEW WORK
E1.9	GROUND FLOOR - PARTS 5&10 - FIRE ALARM - DEMOLITION WORK
E1.10	GROUND FLOOR - PARTS 5&10 - FIRE ALARM - NEW WORK
E1.11	GROUND FLOOR - PARTS 2&3 - LIGHTING - DEMOLITION WORK
E1.12	GROUND FLOOR - PARTS 2&3 - LIGHTING - NEW WORK
E1.13	GROUND FLOOR - PARTS 1&1 - LIGHTING - DEMOLITION & NEW WORK
E1.14	GROUND FLOOR - PARTS 2&3 - POWER & SYSTEMS - DEMOLITION WORK
E1.15	GROUND FLOOR - PARTS 2&3 - POWER & SYSTEMS - NEW WORK
E1.16	GROUND FLOOR - PARTS 1&1 - POWER & SYSTEMS - DEMOLITION & NEW WORK
E2.1	SECOND FLOOR - PARTS 1&9 - FIRE ALARM - DEMOLITION WORK
E2.2	SECOND FLOOR - PARTS 1&9 - FIRE ALARM - NEW WORK
E2.3	SECOND FLOOR - PARTS 2&3 - FIRE ALARM - DEMOLITION WORK
E2.4	SECOND FLOOR - PARTS 2&3 - FIRE ALARM - NEW WORK
E2.5	SECOND FLOOR - PARTS 4&8 - FIRE ALARM - DEMOLITION WORK
E2.6	SECOND FLOOR - PARTS 4&8 - FIRE ALARM - NEW WORK
E2.7	SECOND FLOOR - PARTS 6&7 - FIRE ALARM - DEMOLITION WORK
E2.8	SECOND FLOOR - PARTS 6&7 - FIRE ALARM - NEW WORK
E2.9	SECOND FLOOR - PART 5 - FIRE ALARM - DEMOLITION WORK
E2.10	SECOND FLOOR - PART 5 - FIRE ALARM - NEW WORK
E2.11	SECOND FLOOR - LIGHTING - DEMOLITION & NEW WORK
E2.12	SECOND FLOOR - POWER & SYSTEMS - DEMOLITION & NEW WORK
E3.1	ROOFTOP - POWER & SYSTEMS - DEMOLITION WORK
E3.2	ROOFTOP - POWER & SYSTEMS - NEW WORK

FIRE ALARM LEGEND	
SYMBOL	DESCRIPTION
	FIRE ALARM CONTROL PANEL
	FIRE ALARM ANNUNCIATOR PANEL
	FIRE ALARM COMBINATION HORN AND STROBE
	FIRE ALARM HORN
	FIRE ALARM PULL STATION
	FIRE ALARM SMOKE DETECTOR
	FIRE ALARM HEAT DETECTOR
	LED INDICATOR LIGHT FOR DUCT SMOKE DETECTOR
	END OF LINE RESISTOR
	FIRE ALARM DOOR HOLDER
	FIRE ALARM FLOW SWITCH
	DUCT MOUNTED SMOKE DETECTOR C/W LED INDICATOR
	SMOKE DAMPER INDICATOR LIGHT
	FIRE ALARM SUPERVISED VALVE
	FIRE ALARM PRESSURE SWITCH
	FIRE ALARM MODULE

LIGHTING LEGEND	
SYMBOL	DESCRIPTION
	EXISTING LIGHT FIXTURE TO BE DISCONNECTED AND REMOVED
	EXISTING LIGHT FIXTURE TO BE DISCONNECTED AND RELOCATED TO SUIT NEW LAYOUT.
	EXISTING LIGHT FIXTURE TO REMAIN
	EXISTING LIGHT FIXTURE SHOWN IN NEW LOCATION
	LIGHT FIXTURES ON EMERGENCY POWER OR NIGHT LIGHT - DO NOT SWITCH
	LIGHT FIXTURE - TYPE AS SHOWN
	WALL MOUNTED LIGHT SWITCH
	CEILING MOUNTED EXIT LIGHT, SINGLE OR DOUBLE-FACE AS SHOWN
	WALL MOUNTED EXIT LIGHT, SINGLE OR DOUBLE-FACE AS SHOWN
	EMERGENCY BATTERY UNIT C/W LIGHTING HEADS
	EMERGENCY BATTERY UNIT C/W RECEPTACLE AND LIGHTING HEADS
	REMOTE EMERGENCY LIGHTING DUAL HEAD - WALL MOUNTED
	REMOTE EMERGENCY LIGHTING DUAL HEAD - CEILING MOUNTED
	REMOTE EMERGENCY LIGHTING HEAD - WALL MOUNTED
	REMOTE EMERGENCY LIGHTING HEAD - CEILING MOUNTED
	DATA OUTLET
	COMBINATION DATA/TELEPHONE OUTLET
	PUBLIC ADDRESS (P/A) SPEAKER, WALL MOUNTED
	ELECTRICAL STRIKE
	KEY SWITCH
	UAW EMERGENCY PUSH STATION
	UAW ASSISTANCE REQUESTED LIGHT
	UAW PUSH TO LOCK BUTTON
	UAW OCCUPIED WHEN LIT
	UAW LIT WHEN LOCKED
	UAW AUDIBLE/VISUAL DOME LIGHT
	CCTV CAMERA
	SECURITY MOTION SENSOR

ABBREVIATION LEGEND	
ABBREVIATION	DESCRIPTION
R	EXISTING TO BE REMOVED
ER	EXISTING TO BE RELOCATED
E	EXISTING TO REMAIN
EN	EXISTING IN NEW LOCATION
OC	OVER COUNTER
OS	OCCUPANCY SENSOR
GFI	GROUND FAULT INTERRUPTING, 5 MA
D	DIMMER
N	NEW
FM	FLOOR MONUMENT
C	CEILING MOUNTED
S	SURFACE MOUNTED
B	BLANK COVER PLATE
LL	LOCKED WHEN LIT
PL	PUSH LOCK BUTTON
OL	OCCUPIED WHEN LIT
WP	WEATHERPROOF
AFF	ABOVE FINISHED FLOOR
HD	HAND DRYER
DL	DOME LIGHT
UAW	UNIVERSAL ACCESSIBLE WASHROOM
WG	WIREGUARD
H	HIGH TEMP
W	WALL MOUNTED

Client

2026-04-13	ISSUED FOR TENDER	1
2026-03-27	ISSUED FOR TENDER	0
2026-02-27	ISSUED FOR 66% REVIEW	-
DATE	REVISION	REF

THE ENGINEER WAIVES ANY AND ALL RESPONSIBILITY AND LIABILITY FOR PROBLEMS WHICH ARISE FROM FAILURE TO FOLLOW THESE PLANS, SPECIFICATIONS AND THE DESIGN INTENT THEY CONVEY, OR FOR PROBLEMS WHICH ARISE FROM OTHER FAILURE TO OBTAIN AND / OR FOLLOW THE ENGINEER'S GUIDANCE WITH RESPECT TO ANY ERRORS, OMISSIONS, INCONSISTENCIES, AMBIGUITIES OR CONFLICTS WHICH ARE ALLEGED.

THIS DRAWING IS THE PROPERTY OF GOODKEY WEEDMARK & ASSOCIATES LIMITED AND ALL COPYRIGHTS ARE RESERVED. NO USE OF THIS DRAWING MAY BE MADE WITHOUT EXPRESS WRITTEN CONSENT.

DO NOT SCALE DRAWINGS

L'INGÉNIEUR DÉCLINE TOUTE RESPONSABILITÉ DÉCOULANT DE PROBLÈMES FAISANT SUITE AU NON RESPECT DES PLANS, DES ES ET DE L'INTENTION DU CONCEPT QU'ILS INDIQUENT OU DE TOUTES LES PROBLÈMES POUVANT RÉSULTER DU DÉFAUT D'OBTENIR ET / OU DE SUIVRE LES CONSEILS DE L'INGÉNIEUR EN CE QUI CONCERNE LES ERREURS, OMISSIONS, INCONSISTANCES, AMBIGUITÉS OU CONFLITS ALLÉGUÉS.

CE DESSIN EST LA PROPRIÉTÉ LITTÉRAIRE DE GOODKEY WEEDMARK & ASSOCIATES LIMITED ET TOUS LES DROITS SONT RÉSERVÉS. L'UTILISATION EST INTERDITE SANS LE CONSENTEMENT ÉCRIT DE L'AUTEUR.

NE PAS MESURER LES DESSINS À L'ÉCHELLE



**GWAL**  
Goodkey Weedmark & Associates Ltd.

1688 Woodward Dr.  
Ottawa, Ontario  
Canada K2C 3R8

613 727-5111 Voice  
613 727-5115 Fax  
www.gwal.com Web

Project north  
Nord du projet

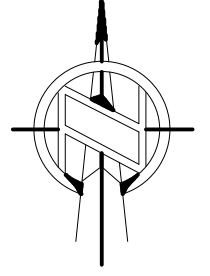

Seal/Sceau



Project/Projet

1000 EDWARD ST. NORTH -  
PRESCOTT, ON - SOUTH  
GRENVILLE DISTRICT HS

Drawing title/Titre du dessin

ELECTRICAL LEGENDS,  
DRAWINGS LIST & KEY PLANS

Scale	AS NOTED	Project no./No. du projet	2025-633
Design by	Å.KARDGAR/A.GIRARD	Drawing/Desain	
Drawn by	R.BRAULT/N.HUSSAIN		
Reviewed by	R.BOIVIN		
Examined par			

E0.1

OF



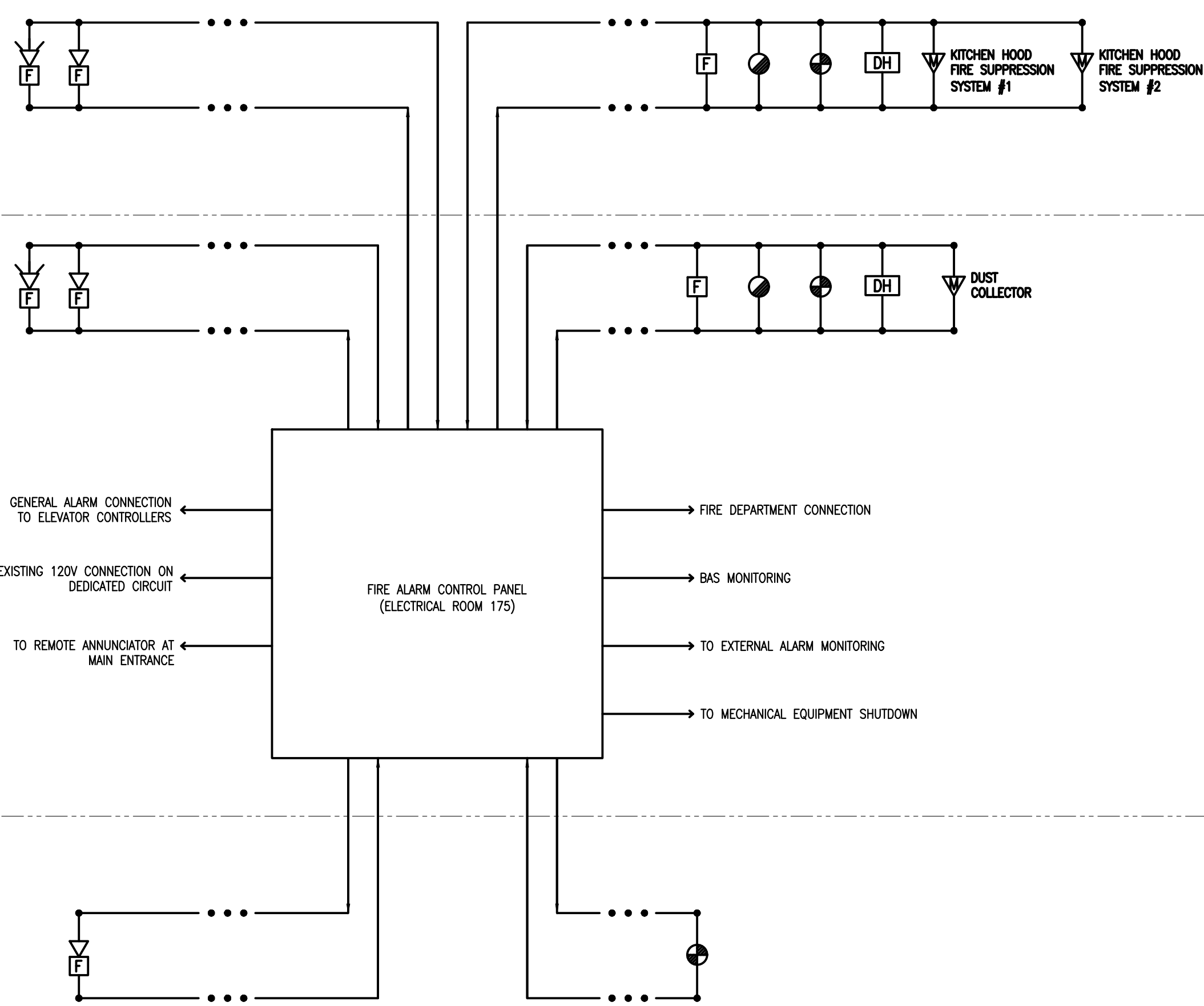
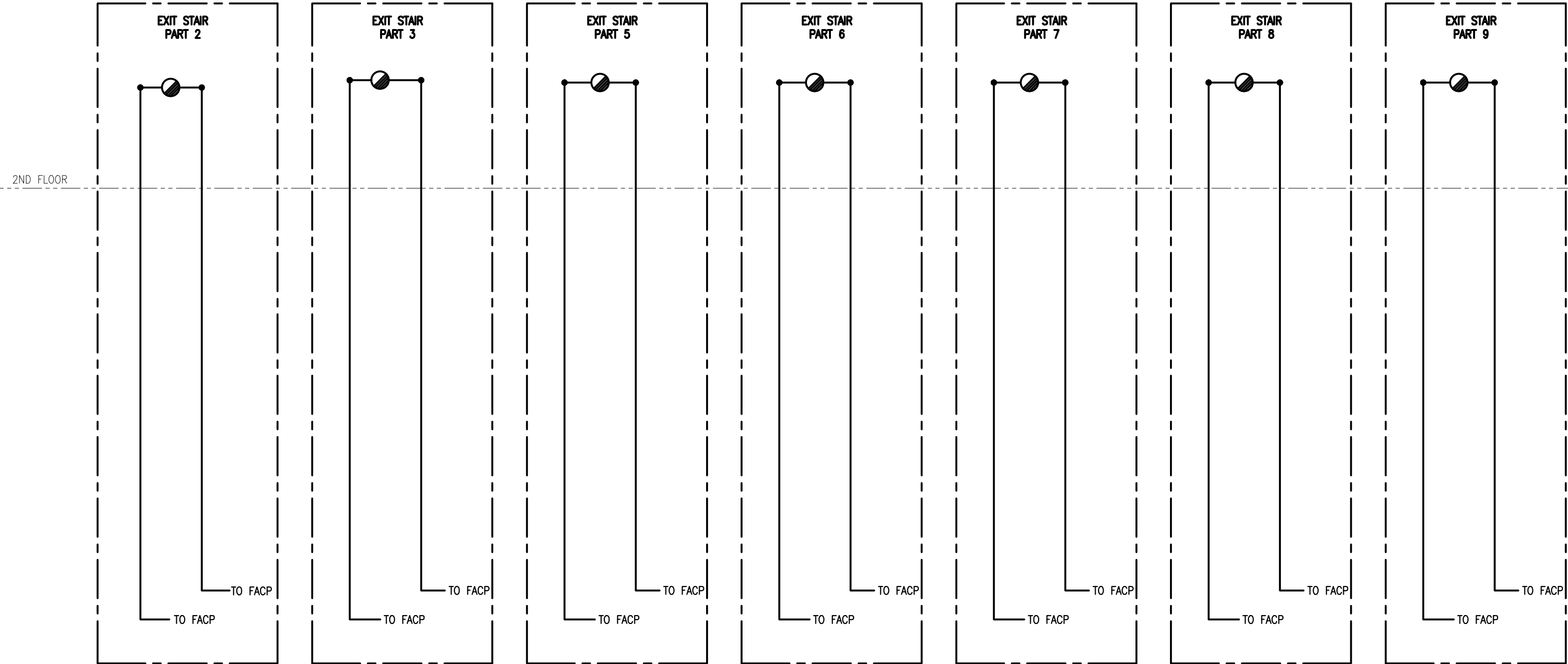

GROUND FLOOR

CRAWL SPACE

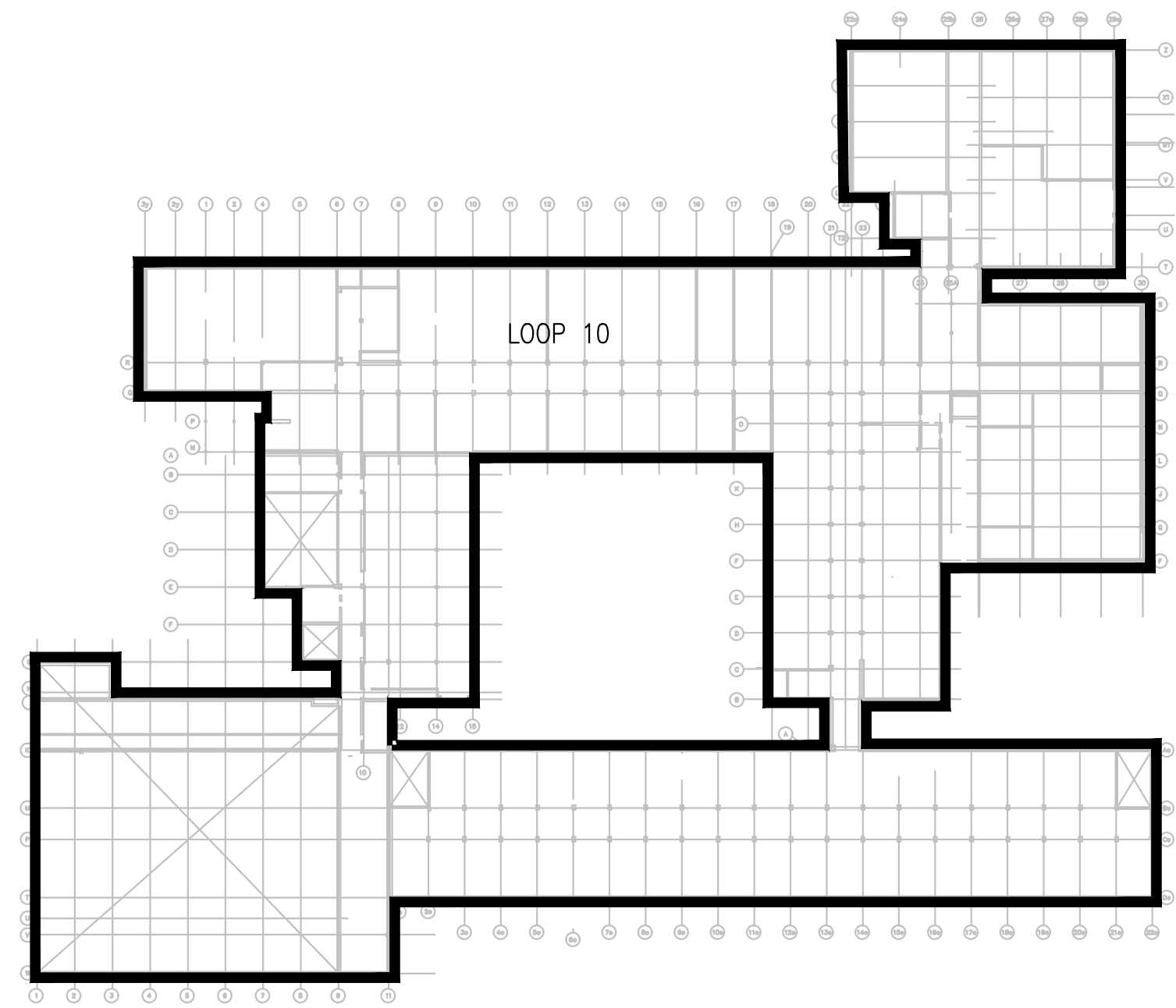

1  
E0.2  
CRAWL SPACE  
FIRE ALARM LOOPS  
1/64"=1'0"

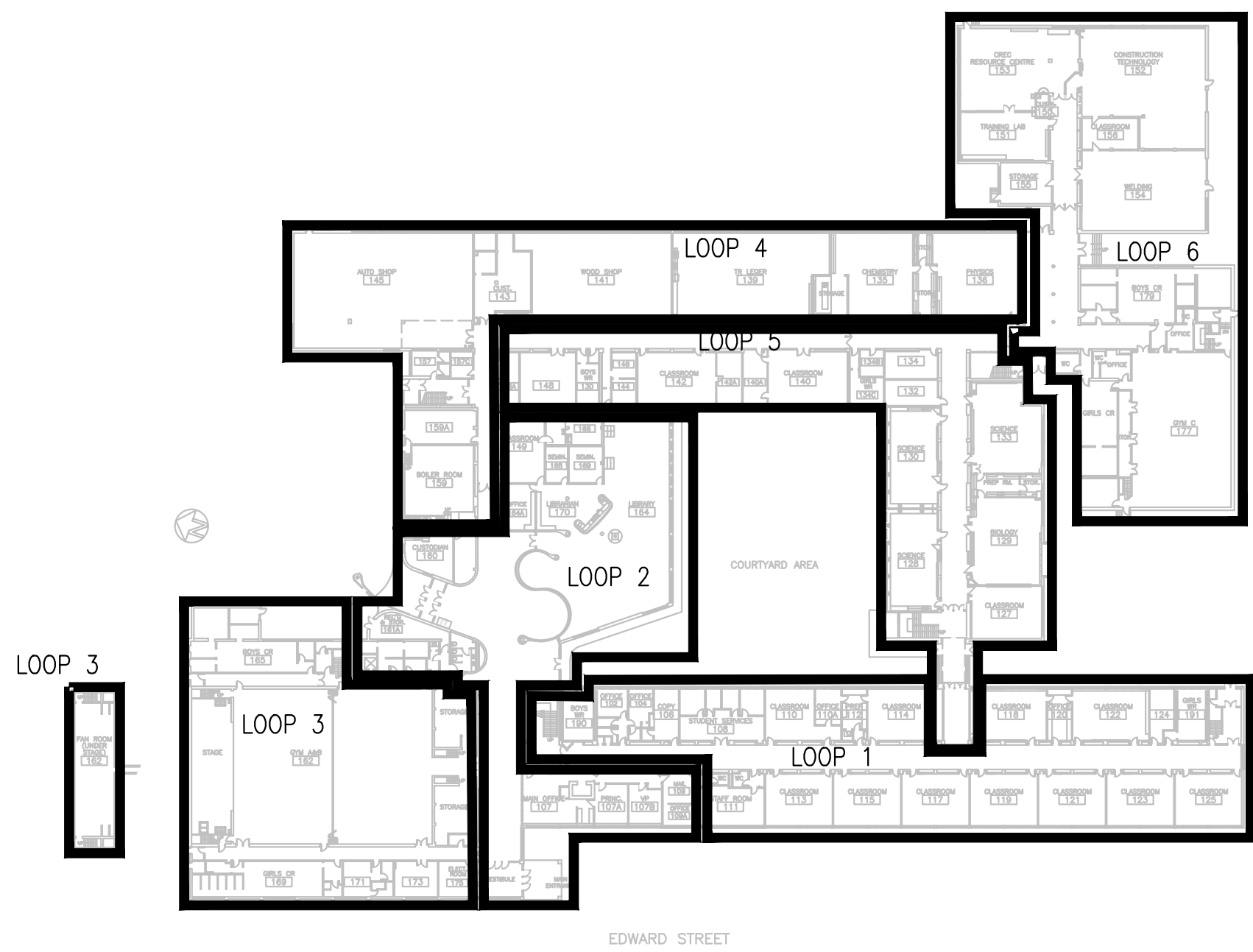

2  
E0.2  
GROUND FLOOR  
FIRE ALARM LOOPS  
1/64"=1'0"

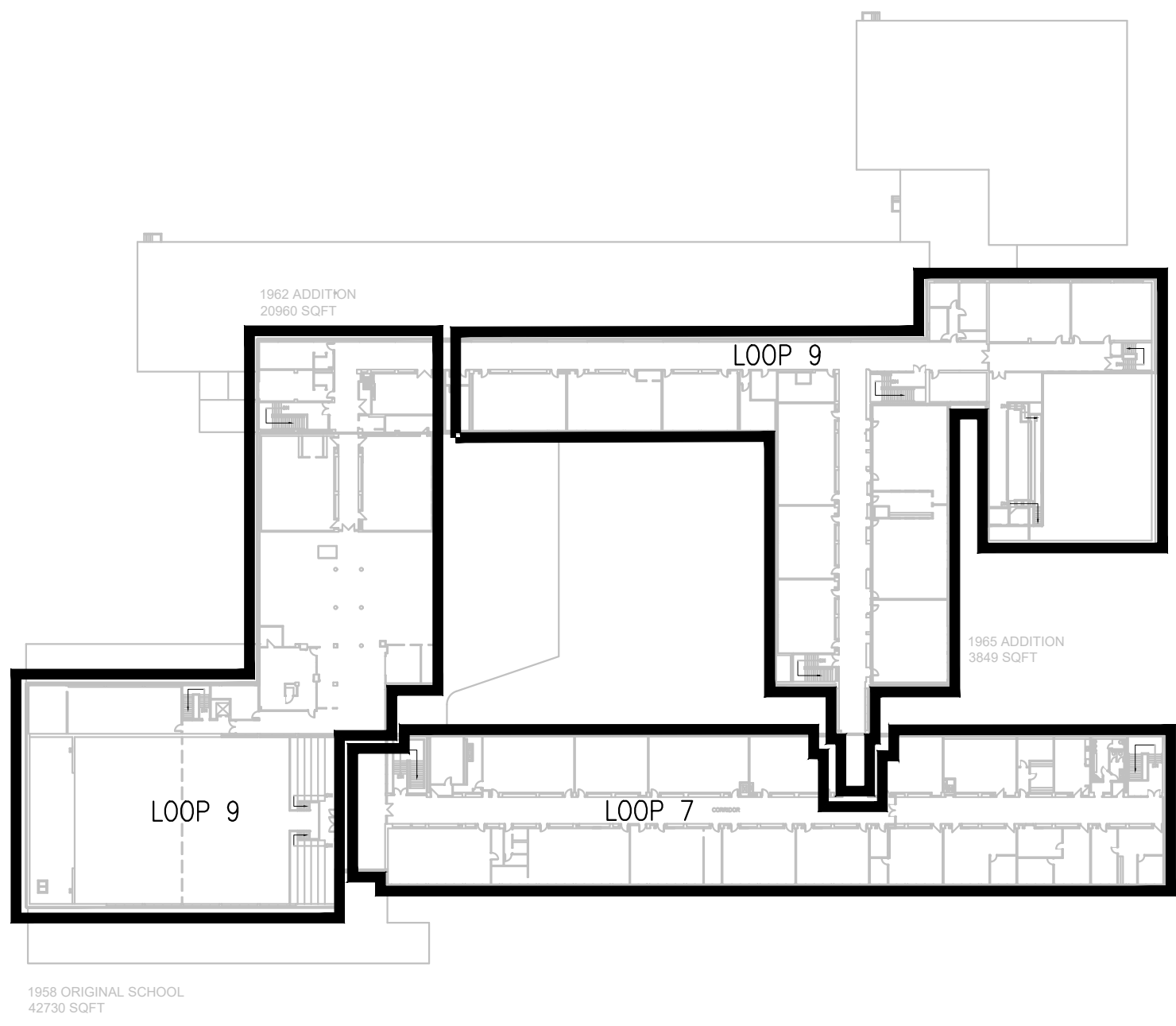

3  
E0.2  
SECOND FLOOR  
FIRE ALARM LOOPS  
1/64"=1'0"

#### GENERAL NOTE

- REFERENCE FLOOR PLANS FOR EXACT QUANTITIES AND LOCATIONS OF DEVICES.

Client

DATE	REVISION	REF
2026-04-13	ISSUED FOR TENDER	1
2026-03-27	ISSUED FOR TENDER	0
2026-02-27	ISSUED FOR 66% REVIEW	-

THE ENGINEER WAIVES ANY AND ALL RESPONSIBILITY AND LIABILITY FOR PROBLEMS WHICH ARISE FROM FAILURE TO FOLLOW THESE PLANS, SPECIFICATIONS AND THE DESIGN INTENT THEY CONVEY, OR FOR PROBLEMS WHICH ARISE FROM OTHER FAILURE TO OBTAIN AND / OR FOLLOW THE ENGINEER'S GUIDANCE WITH RESPECT TO ANY ERRORS, OMISSIONS, INCONSISTENCIES, AMBIGUITIES OR CONFLICTS WHICH ARE ALLEGED.

THIS DRAWING IS THE PROPERTY OF GOODKEY WEEDMARK & ASSOCIATES LIMITED AND ALL COPYRIGHTS ARE RESERVED. NO USE OF THIS DRAWING MAY BE MADE WITHOUT EXPRESS WRITTEN CONSENT.

DO NOT SCALE DRAWINGS

L'INGÉNIEUR RÉCUSE TOUTE RESPONSABILITÉ DÉCOULANT DE PROBLÈMES FAISANT SUITE AU NON RESPECT DES PLANS, DES DS ET DE L'INTENTION DU CONCEPT QU'ILS INDIQUENT OU DE TOUTS LES PROBLÈMES POUVANT RÉSULTER DU DÉFAUT D'OBTENIR ET / OU DE SUIVRE LES CONSEILS DE L'INGÉNIEUR EN CE QUI CONCERNE LES ERREURS, OMISSIONS, INCONSISTANCES, AMBIGUITÉS OU CONFLITS ALLÉGUÉS.

CE DESSIN EST LA PROPRIÉTÉ LITTÉRAIRE DE GOODKEY WEEDMARK & ASSOCIATES LIMITED ET TOUS LES DROITS SONT RÉSERVÉS. L'UTILISATION EST INTERDITE SANS LE CONSENTEMENT ÉCRIT DE L'AUTEUR.

NE PAS MESURER LES DESSINS À L'ÉCHELLE

**GWAL**  
Goodkey Weedmark & Associates Ltd.

**65**  
years

1688 Woodward Dr.  
Ottawa, Ontario  
Canada K2C 3R8

613 727-5111 Voice  
613 727-5115 Fax  
www.gwal.com Web

Project north  
Nord du projet

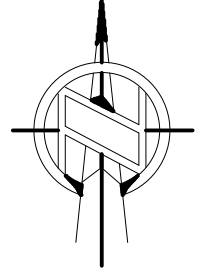

Seal/Scelu



Project/Projet  
**1000 EDWARD ST. NORTH -  
PRESCOTT, ON - SOUTH  
GRENVILLE DISTRICT HS**

Drawing title/Titre du dessin  
**FIRE ALARM RISER AND FIRE  
ALARM LOOP DETAILS**

Scale Echelle	AS NOTED 2025-633	Project no./No. du projet 2025-633
Design by Conçu par	A.KARDGAR/A.GIRARD	Drawing/Dessein
Drawn by Dessiné par	R.BRAULT/N.HUSSAIN	<b>E0.2</b>
Reviewed by Examiné par	R.BOIVIN	OF

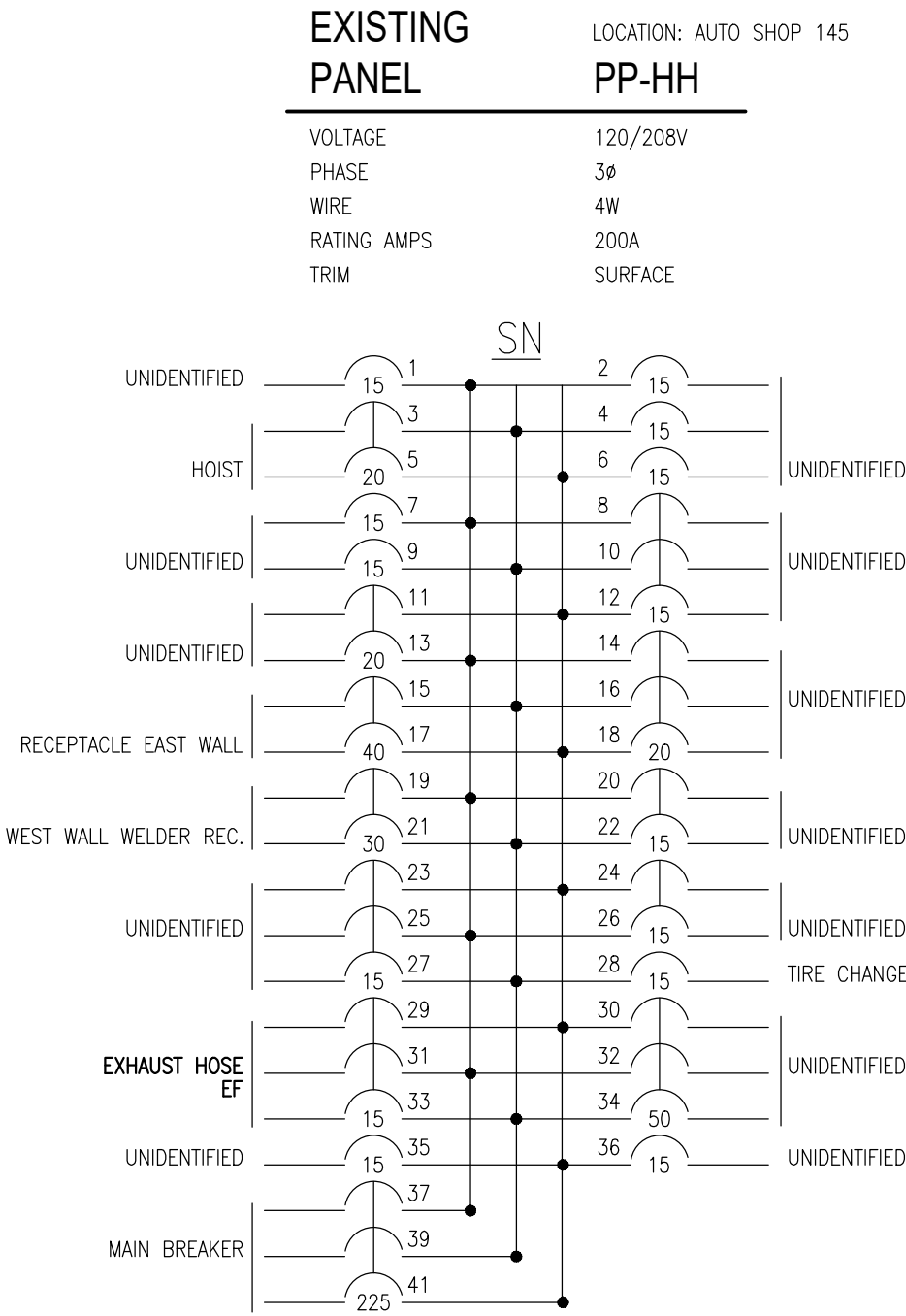

\* PROVIDE NEW BREAKER  
MANUFACTURE: TAYLOR ELECTRIC MFG., CO.  
CATALOG NO.: NDP

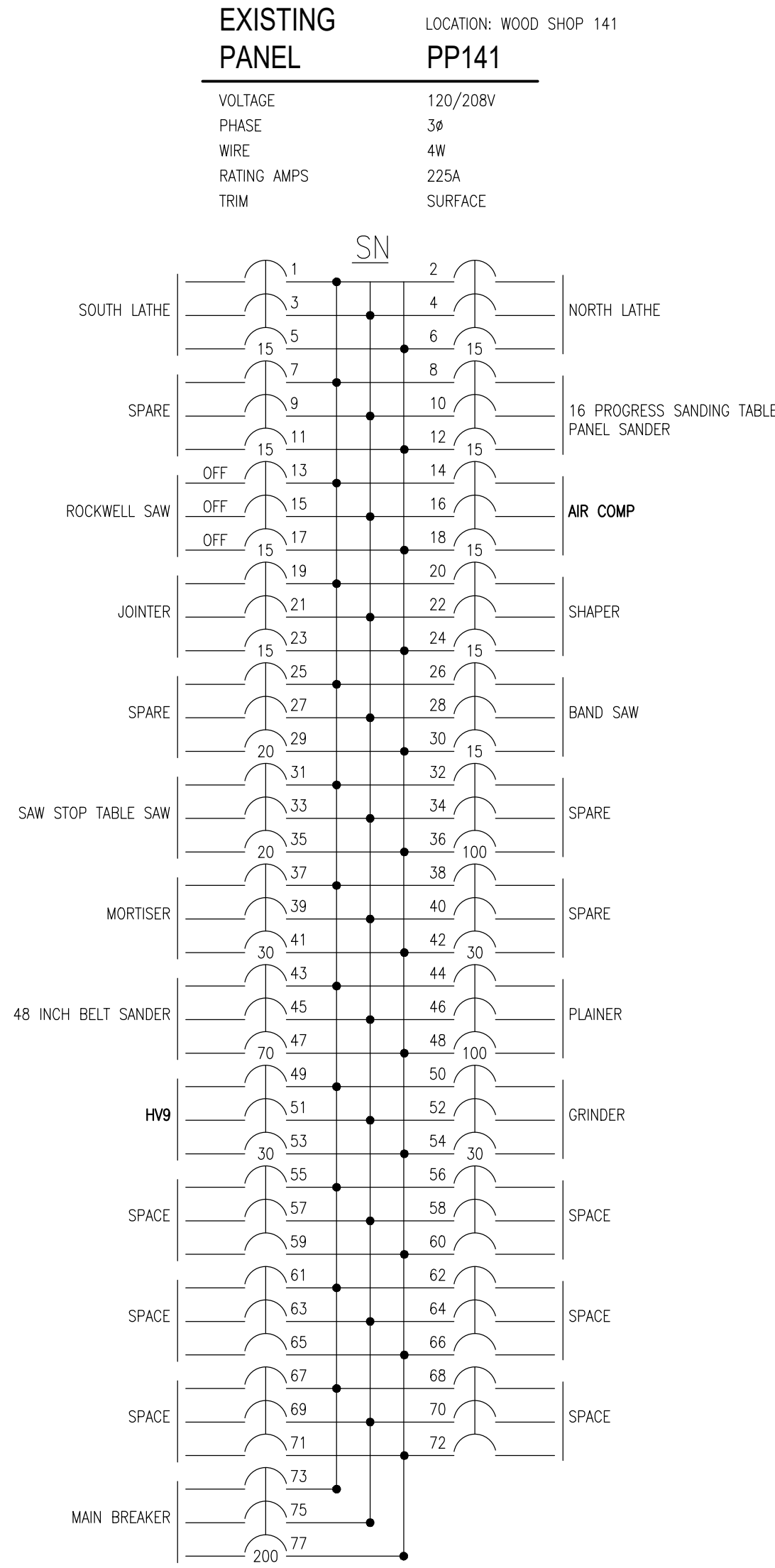

\* PROVIDE NEW BREAKER  
MANUFACTURE: TAYLOR ELECTRIC MFG., CO.  
CATALOG NO.: NDP

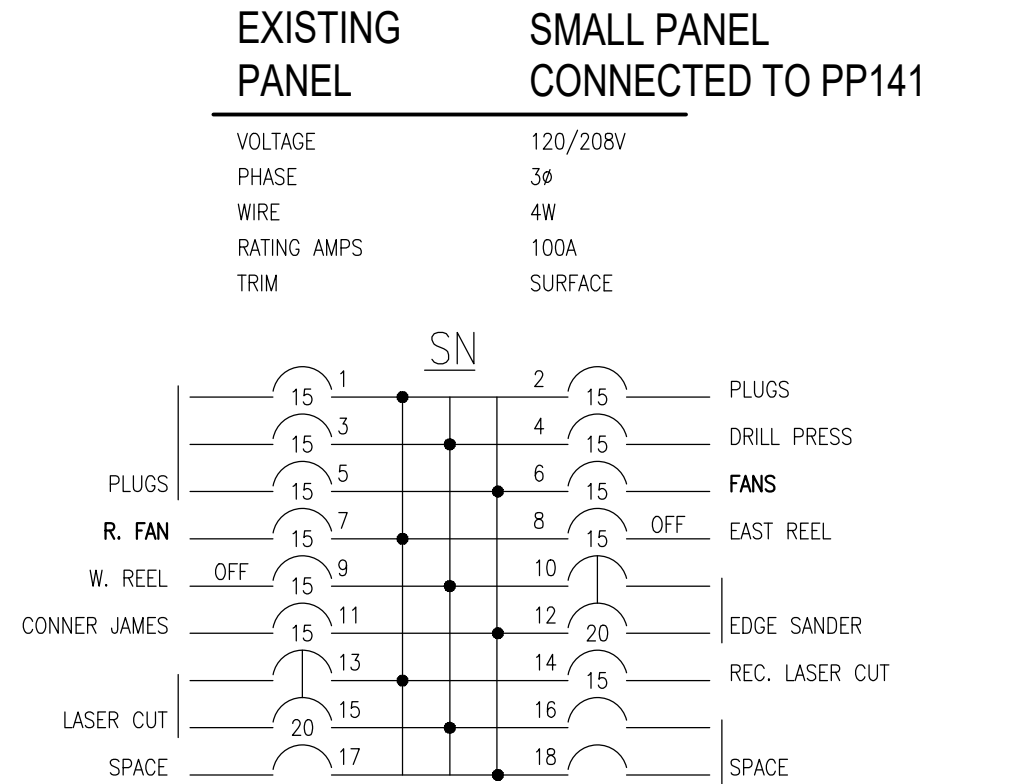

\* PROVIDE NEW BREAKER  
MANUFACTURE: TAYLOR ELECTRIC MFG., CO.  
CATALOG NO.: NLAB18

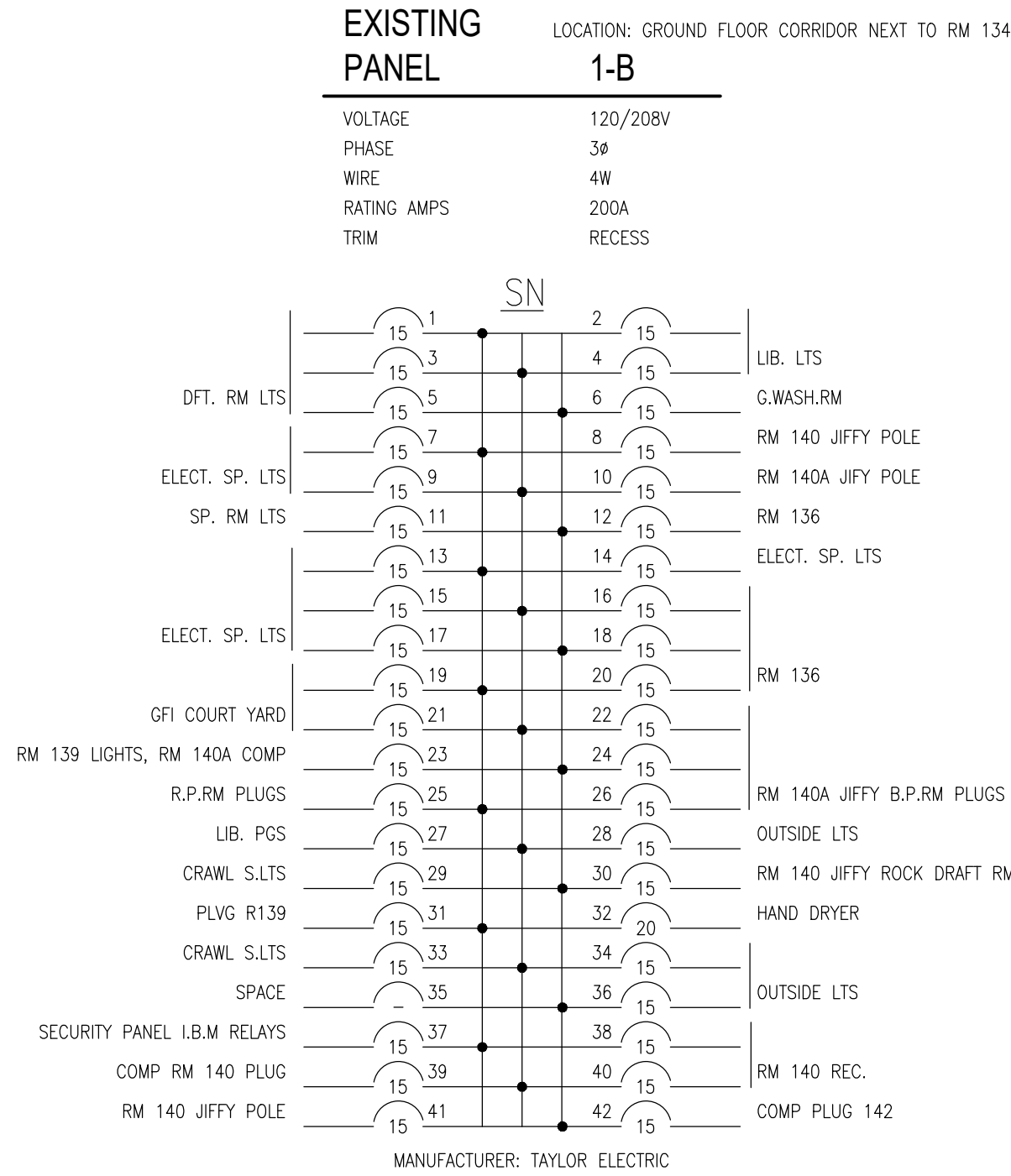

MANUFACTURER: TAYLOR ELECTRIC

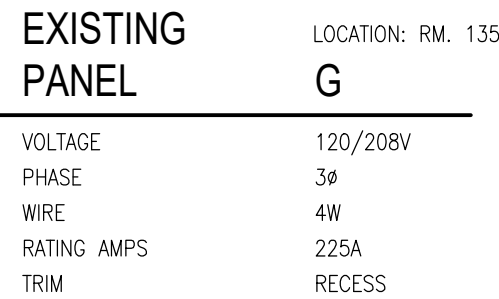

MANUFACTURER: CUTLER-HAMMER

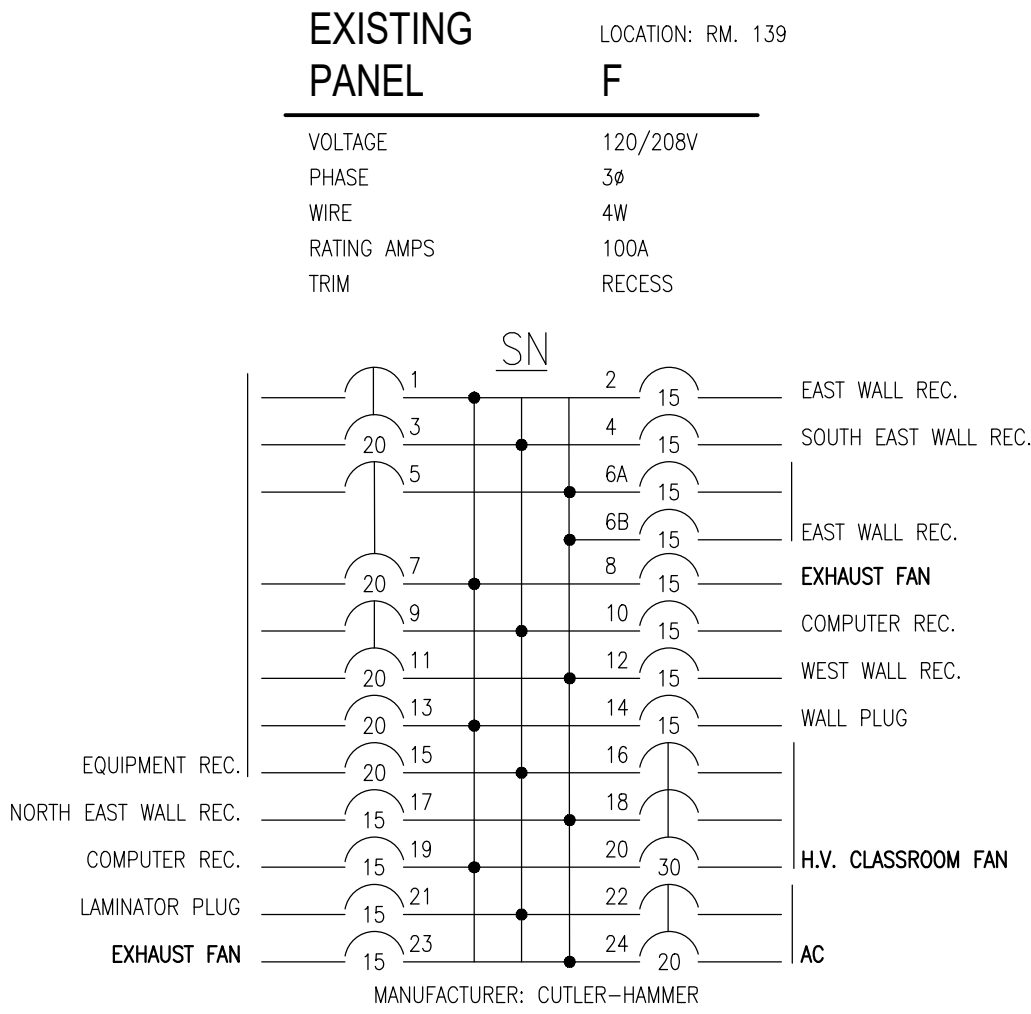

MANUFACTURER: CUTLER-HAMMER

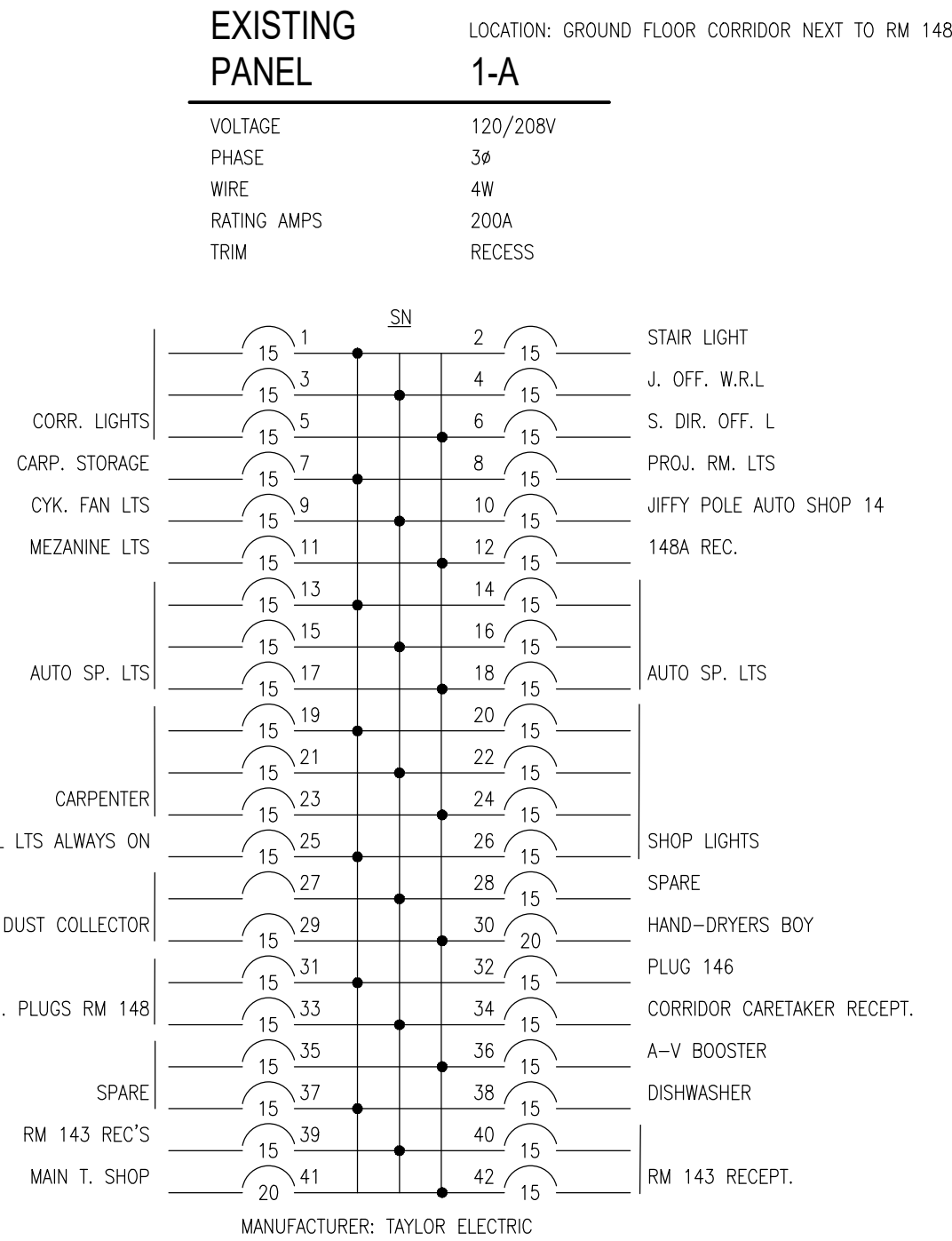

MANUFACTURER: TAYLOR ELECTRIC

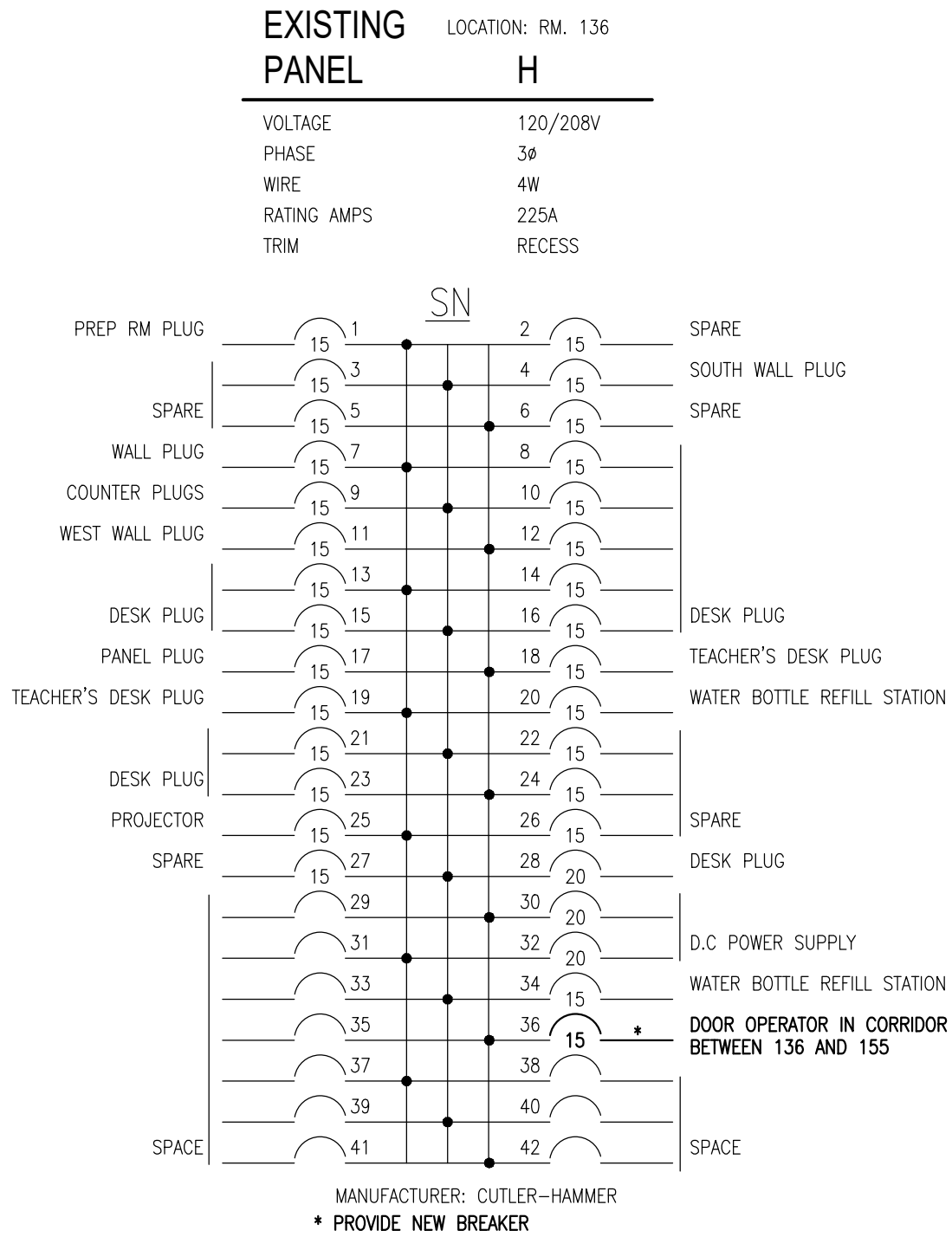

MANUFACTURER: CUTLER-HAMMER  
\* PROVIDE NEW BREAKER

Client

2026-04-13	ISSUED FOR TENDER	1
2026-03-27	ISSUED FOR TENDER	0
2026-02-27	ISSUED FOR 66% REVIEW	-
DATE	REVISION	REF

THE ENGINEER WAIVES ANY AND ALL RESPONSIBILITY AND LIABILITY FOR PROBLEMS WHICH ARISE FROM FAILURE TO FOLLOW THESE PLANS, SPECIFICATIONS AND THE DESIGN INTENT THEY CONVEY, OR FOR PROBLEMS WHICH ARISE FROM OTHER FAILURE TO OBTAIN AND / OR FOLLOW THE ENGINEER'S GUIDANCE WITH RESPECT TO ANY ERRORS, OMISSIONS, INCONSISTENCIES, AMBIGUITIES OR CONFLICTS WHICH ARE ALLEGED.

THIS DRAWING IS THE PROPERTY OF GOODKEY WEEDMARK & ASSOCIATES LIMITED AND ALL COPYRIGHTS ARE RESERVED. NO USE OF THIS DRAWING MAY BE MADE WITHOUT EXPRESS WRITTEN CONSENT.

DO NOT SCALE DRAWINGS

L'INGÉNIEUR DÉCLINE TOUTE RESPONSABILITÉ DÉCOULANT DE PROBLÈMES FAISANT SUITE AU NON RESPECT DES PLANS, DES SPECIFICATIONS ET DE L'INTENTION DU CONCEPT QU'ILS INDIQUENT OU DE TOUTS LES PROBLÈMES POUVANT RÉSULTER DU DÉFAUT D'OBTENIR ET / OU DE SUIVRE LES CONSEILS DE L'INGÉNIEUR EN CE QUI CONCERNE LES ERREURS, OMISSIONS, INCONSISTANCES, AMBIGUITÉS OU CONFLITS ALLEGUÉS.

CE DESSIN EST LA PROPRIÉTÉ LITTÉRAIRE DE GOODKEY WEEDMARK & ASSOCIATES LIMITED ET TOUS LES DROITS SONT RÉSERVÉS. L'UTILISATION EST INTERDITE SANS LE CONSENTEMENT ÉCRIT DE L'AUTEUR.

NE PAS MESURER LES DESSINS À L'ÉCHELLE



Goodkey Weedmark & Associates Ltd.

1688 Woodward Dr.  
Ottawa Ontario  
Canada K2C 3R8

613 727-5111 Voice  
613 727-5115 Fax  
www.gwal.com Web

Project north  
Nord du projet

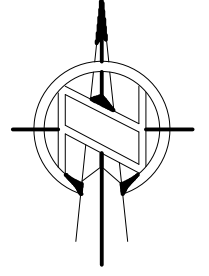

Seal/Scieu



Project/Projet

1000 EDWARD ST. NORTH -  
PRESCOTT, ON - SOUTH  
GRENVILLE DISTRICT HS

Drawing title/Titre du dessin

ELECTRICAL PANEL  
SCHEDULES

Scale  
Echelle

AS NOTED

2025-633

Design by  
Conçu par

A.KARDGAR/A.GIRARD

Drawn by  
Dessiné par

R.BRAULT/N.HUSSAIN

Reviewed by  
Examiné par

R.BOIVIN

Project no./No. du projet

2025-633

Drawing/Dessin

E0.3

OF



EXISTING  
PANEL

LOCATION: RM. 151  
JJ

VOLTAGE 120/208V  
PHASE 3ø  
WIRE 4W  
RATING AMPS 100A  
TRIM RECESSED

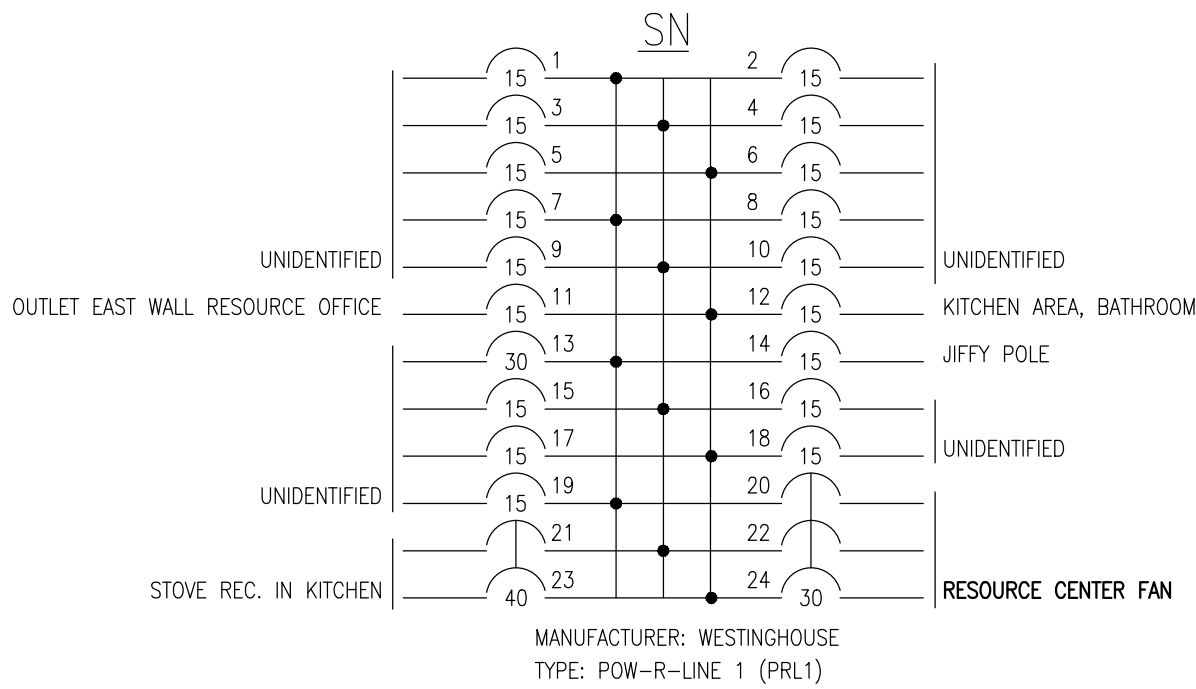

EXISTING  
PANEL

LOCATION: BETWEEN RM. 151 & 153  
QQ

VOLTAGE 120/208V  
PHASE 3ø  
WIRE 4W  
RATING AMPS 225A  
TRIM RECESSED

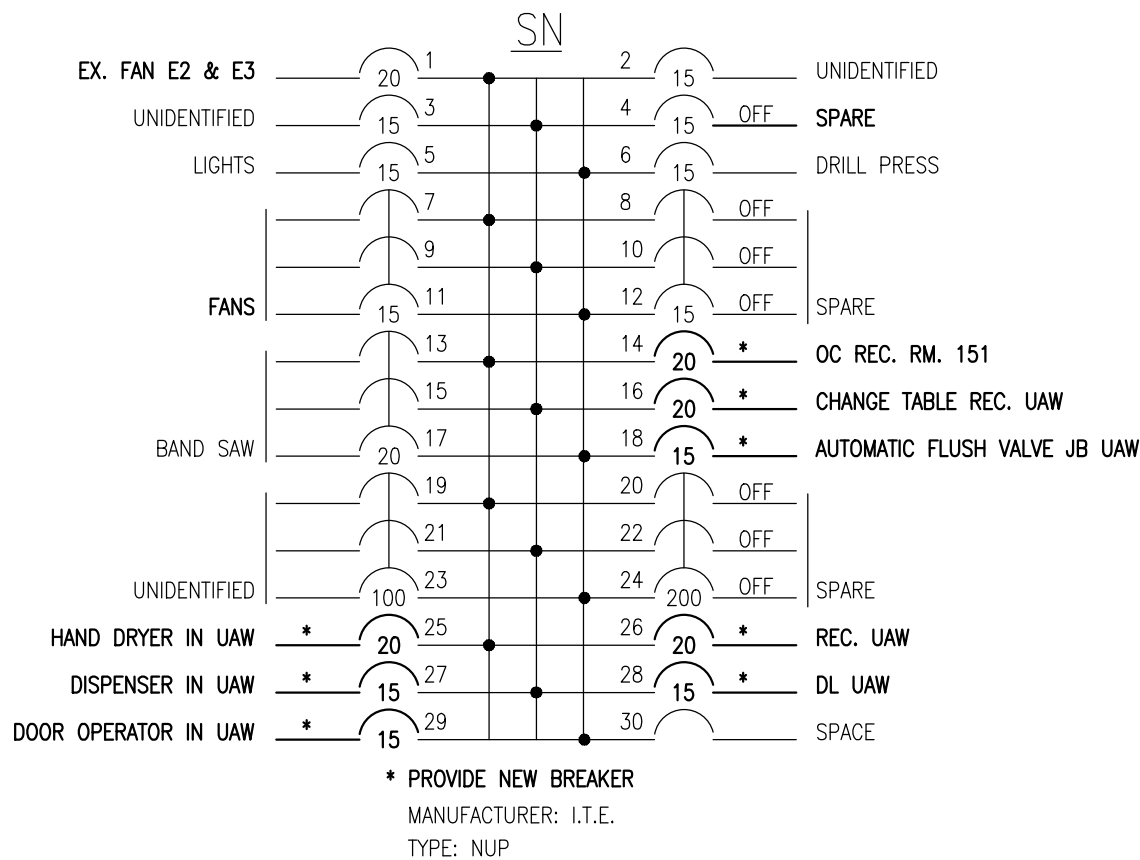

EXISTING  
PANEL

LOCATION: CREC RESOURCE CENTER 153  
AD DISTRIBUTION PANEL AD FED FROM CENTRAL DISTRIBUTION RM 134

VOLTAGE ?  
PHASE 3ø  
WIRE 4W  
RATING AMPS ?A  
TRIM RECESSED

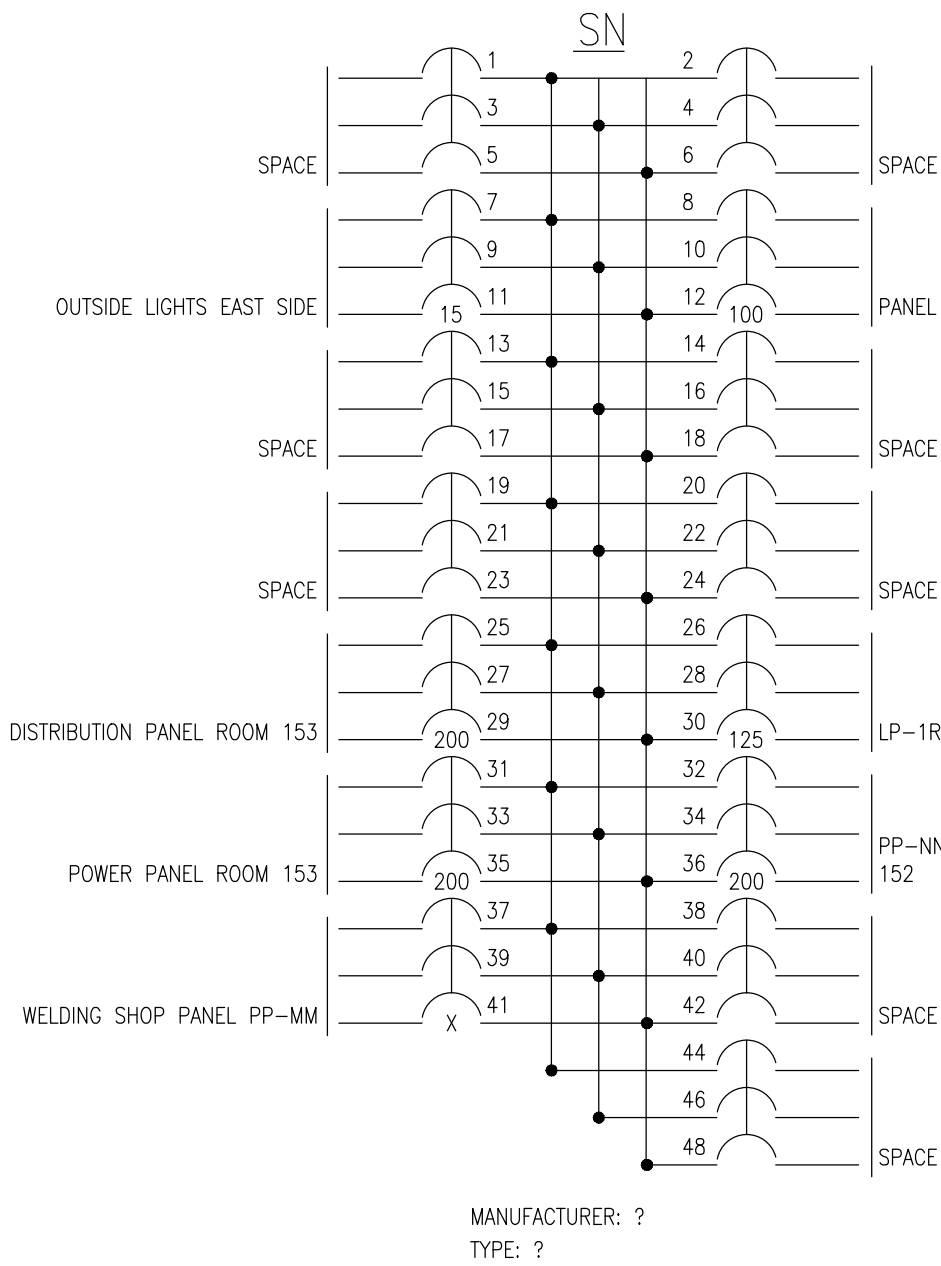

EXISTING  
PANEL

LOCATION: WELDING 154  
PP-MM

VOLTAGE 120/208V  
PHASE 3ø  
WIRE 4W  
RATING AMPS 400A  
TRIM SURFACE

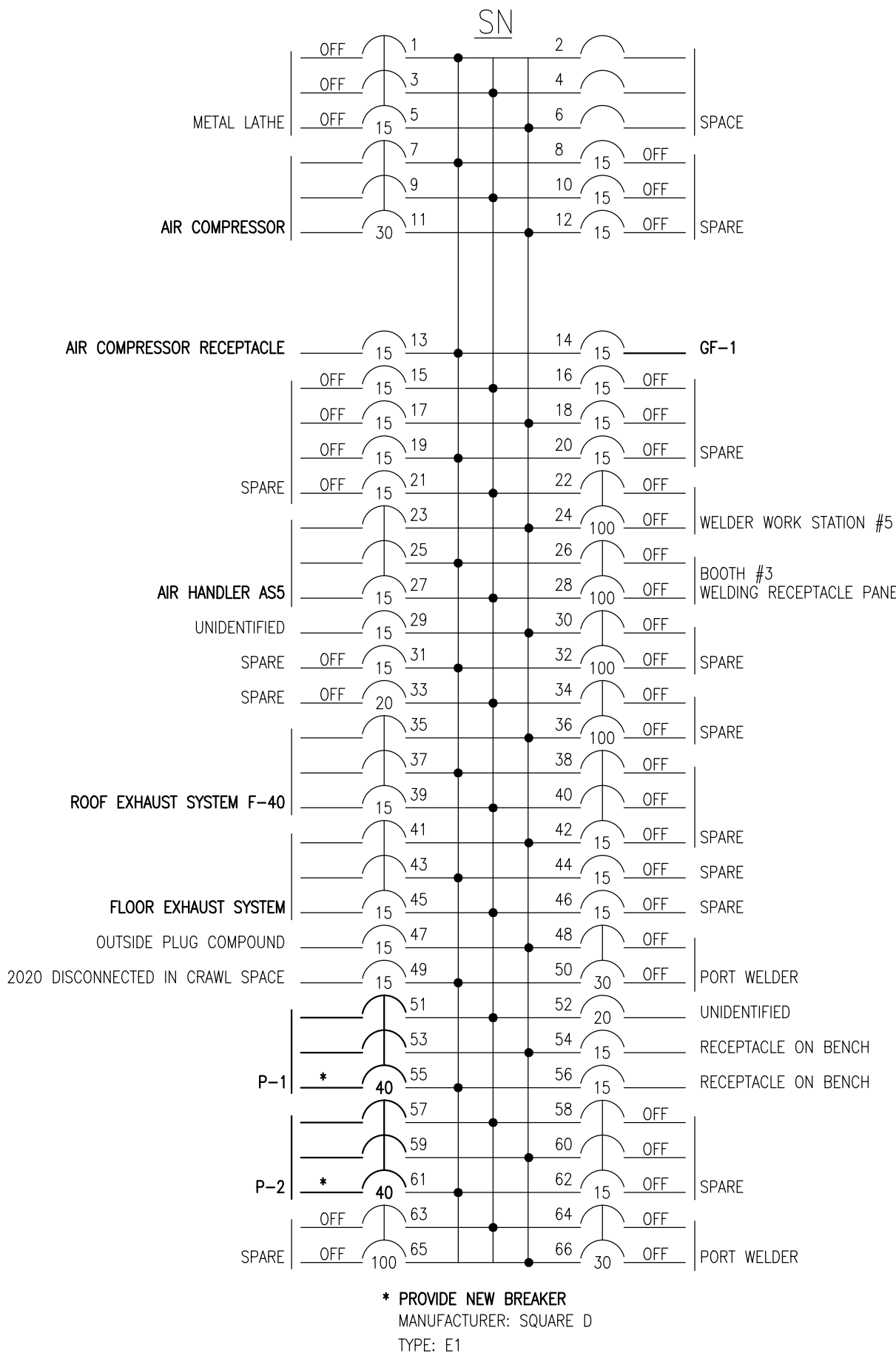

EXISTING  
PANEL

LOCATION: RM. 151  
J

VOLTAGE 120/208V  
PHASE 3ø  
WIRE 4W  
RATING AMPS 100A  
TRIM RECESSED

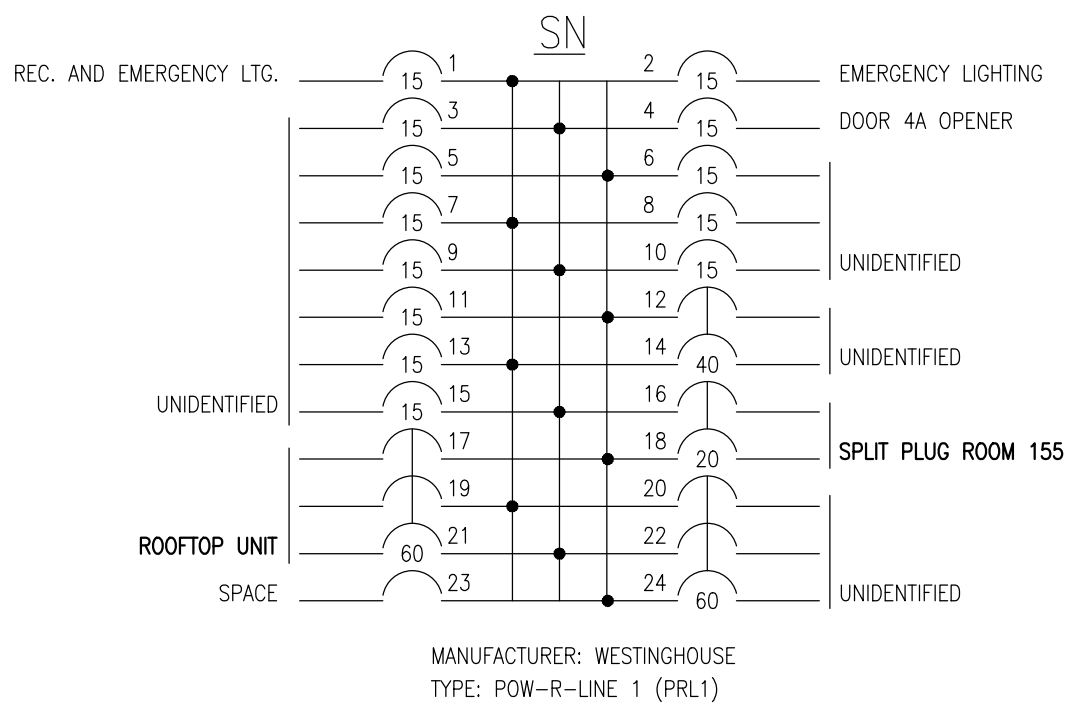

EXISTING  
PANEL

LOCATION: ENTRANCE CONSTRUCTION TECHNOLOGY 152  
1R

VOLTAGE 120/208V  
PHASE 3ø  
WIRE 4W  
RATING AMPS 200A  
TRIM RECESSED

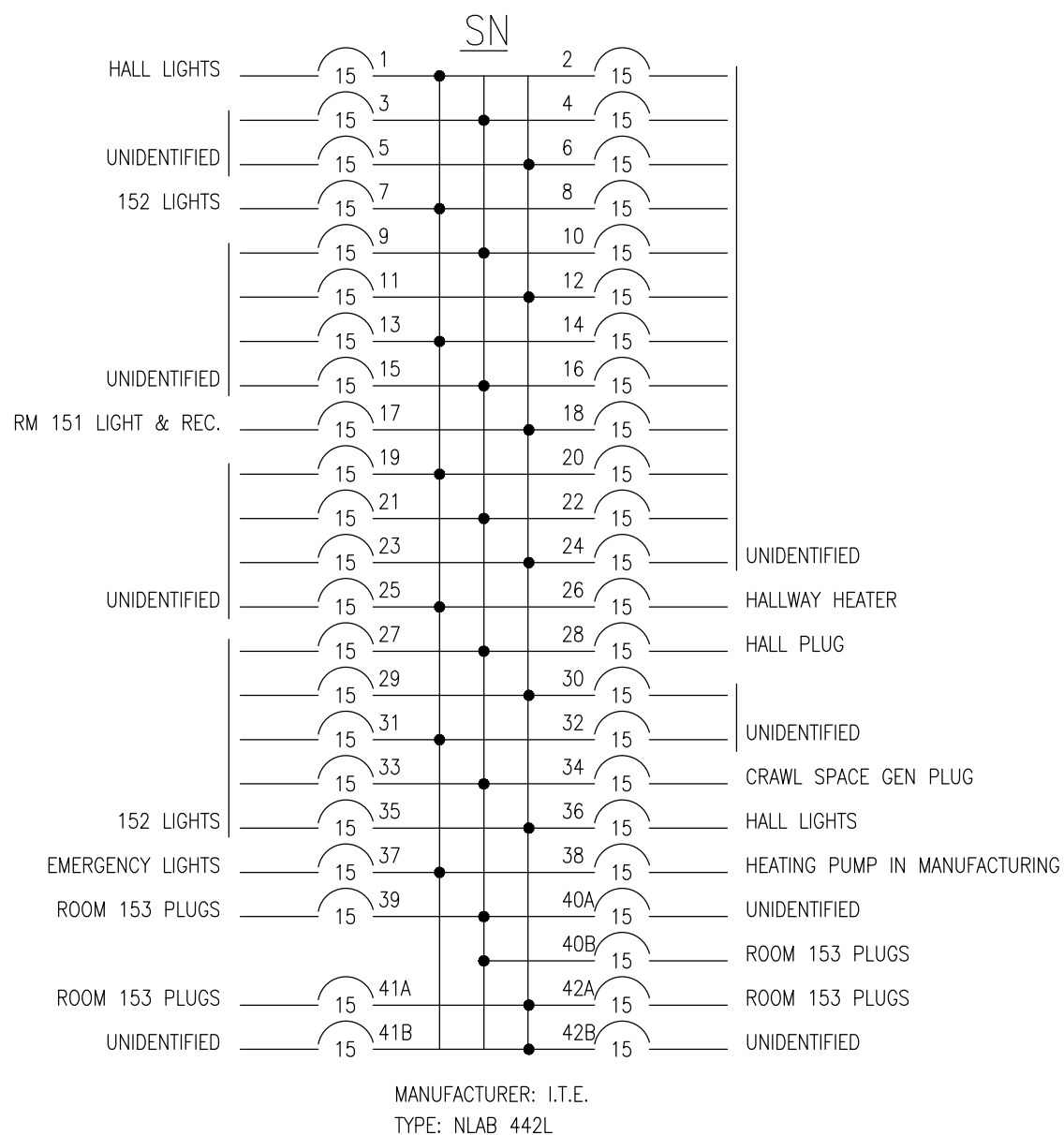

EXISTING  
PANEL

LOCATION: CONSTRUCTION TECHNOLOGY 152  
PP-NN

VOLTAGE 120/208V  
PHASE 3ø  
WIRE 4W  
RATING AMPS 225A  
TRIM RECESSED

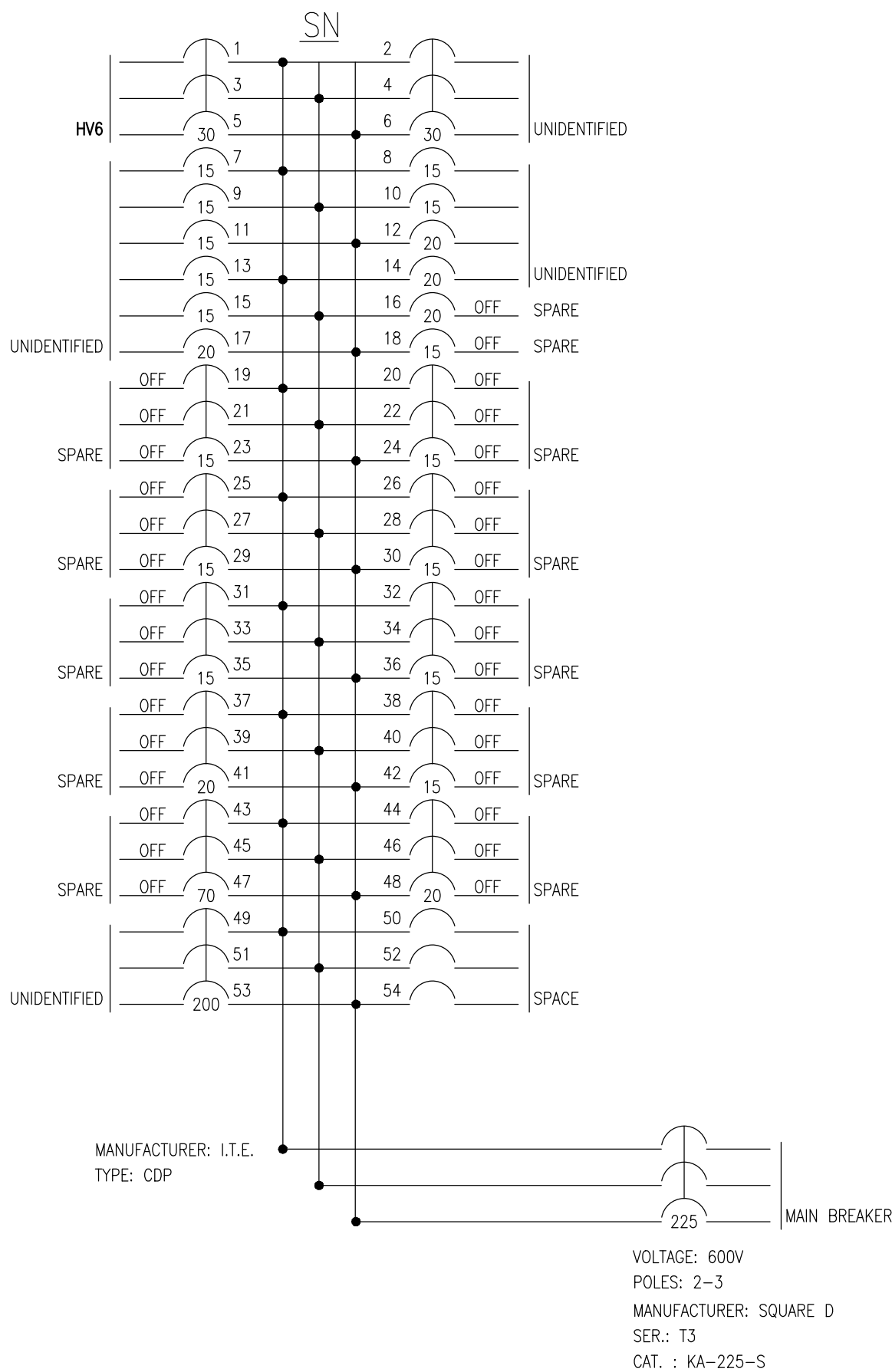

EXISTING  
PANEL

LOCATION: ROOM 159A  
BP

VOLTAGE 120/208V  
PHASE 3ø  
WIRE 4W  
RATING AMPS 100A  
TRIM RECESSED

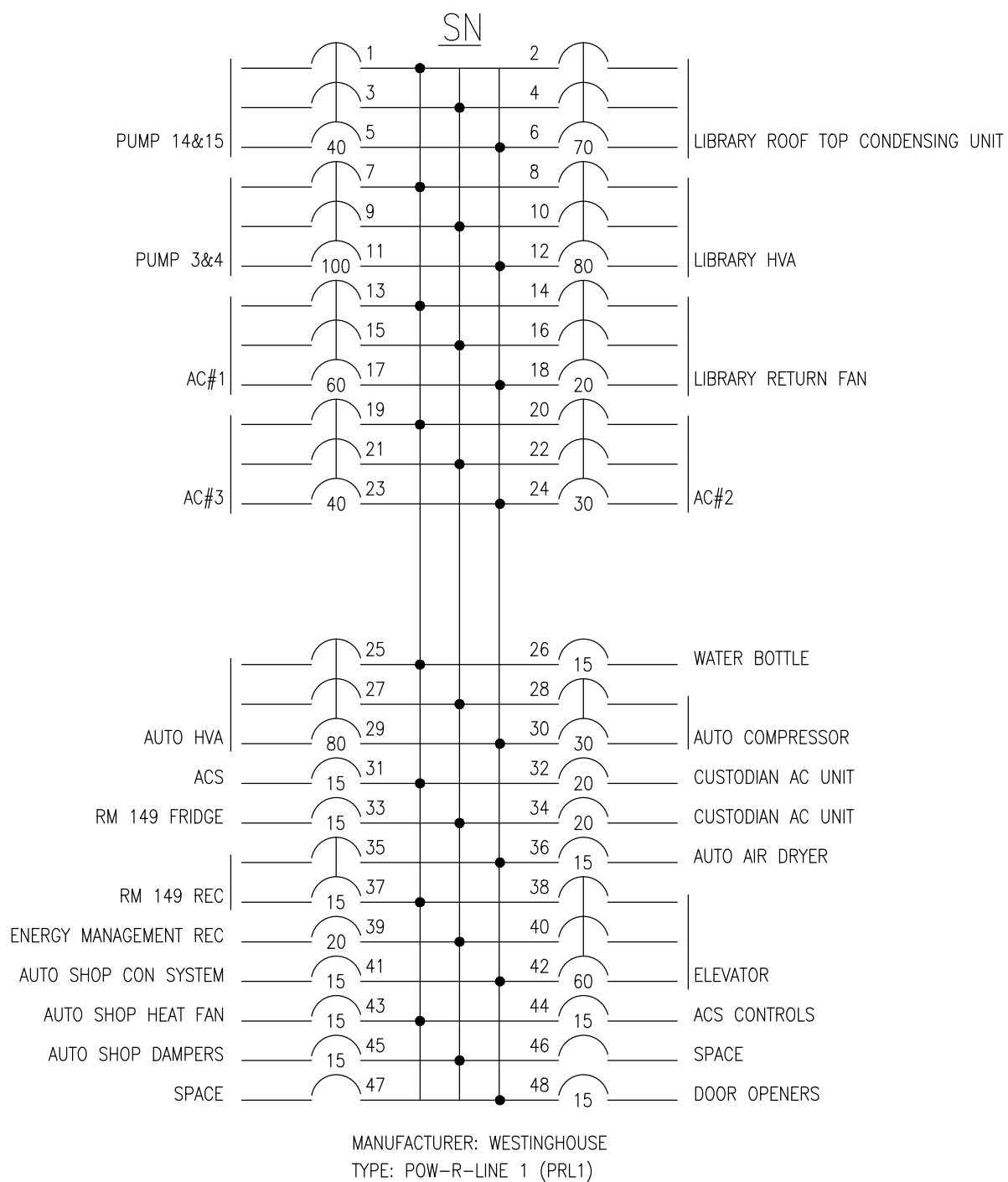

Client

2026-04-13	ISSUED FOR TENDER	1
2026-03-27	ISSUED FOR TENDER	0
2026-02-27	ISSUED FOR 66% REVIEW	-
DATE	REVISION	REF

THE ENGINEER WAIVES ANY AND ALL RESPONSIBILITY AND LIABILITY FOR PROBLEMS WHICH ARISE FROM FAILURE TO FOLLOW THESE PLANS, SPECIFICATIONS AND THE DESIGN INTENT THEY CONVEY, OR FOR PROBLEMS WHICH ARISE FROM OTHER FAILURE TO OBTAIN AND / OR FOLLOW THE ENGINEER'S GUIDANCE WITH RESPECT TO ANY ERRORS, OMISSIONS, INCONSISTENCIES, AMBIGUITIES OR CONFLICTS WHICH ARE ALLEGED.

THIS DRAWING IS THE PROPERTY OF GOODKEY WEEDMARK & ASSOCIATES LIMITED AND ALL COPYRIGHTS ARE RESERVED. NO USE OF THIS DRAWING MAY BE MADE WITHOUT EXPRESS WRITTEN CONSENT.

DO NOT SCALE DRAWINGS

L'INGÉNIEUR DÉCLINE TOUTE RESPONSABILITÉ DÉCOULANT DE PROBLÈMES FAISANT SUITE AU NON RESPECT DES PLANS, DES ES ET DE L'INTENTION DU CONCEPT QU'ILS INDIQUENT OU DE TOUTS LES PROBLÈMES POUVANT RÉSULTER DU DÉFAUT D'OBTENIR ET / OU DE SUIVRE LES CONSEILS DE L'INGÉNIEUR EN GÉO QUI CONCERNE LES ERREURS, OMISSIONS, INCONSISTANCES, AMBIGUITÉS OU CONFLITS ALLEGUÉS.

CE DESSIN EST LA PROPRIÉTÉ LITTÉRAIRE DE GOODKEY WEEDMARK & ASSOCIATES LIMITED ET TOUS LES DROITS SONT RÉSERVÉS. L'UTILISATION EST INTERDITE SANS LE CONSENTEMENT ÉCRIT DE L'AUTEUR.

NE PAS MESURER LES DESSINS À L'ÉCHELLE



Goodkey Weedmark & Associates Ltd.

1688 Woodward Dr.  
Ottawa, Ontario  
Canada K2C 3R8

613 727-5111 Voice  
613 727-5115 Fax  
www.gwal.com Web

Project north  
Nord du projet

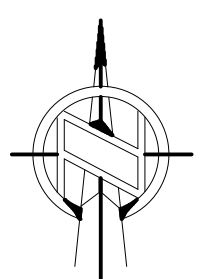

Seal/Scelu



Project/Projet

1000 EDWARD ST. NORTH -  
PRESCOTT, ON - SOUTH  
GRENVILLE DISTRICT HS

Drawing title/Titre du dessin

ELECTRICAL PANEL  
SCHEDULES

Scale  
Echelle

AS NOTED  
2025-633

Design by  
Conçu par

Drawn by  
Dessiné par

Reviewed by  
Examiné par

R.BRAULT/N.HUSSAIN  
R.BOIVIN

Project no./No. du projet

2025-633

Drawing/Dessin

E0.4

OF



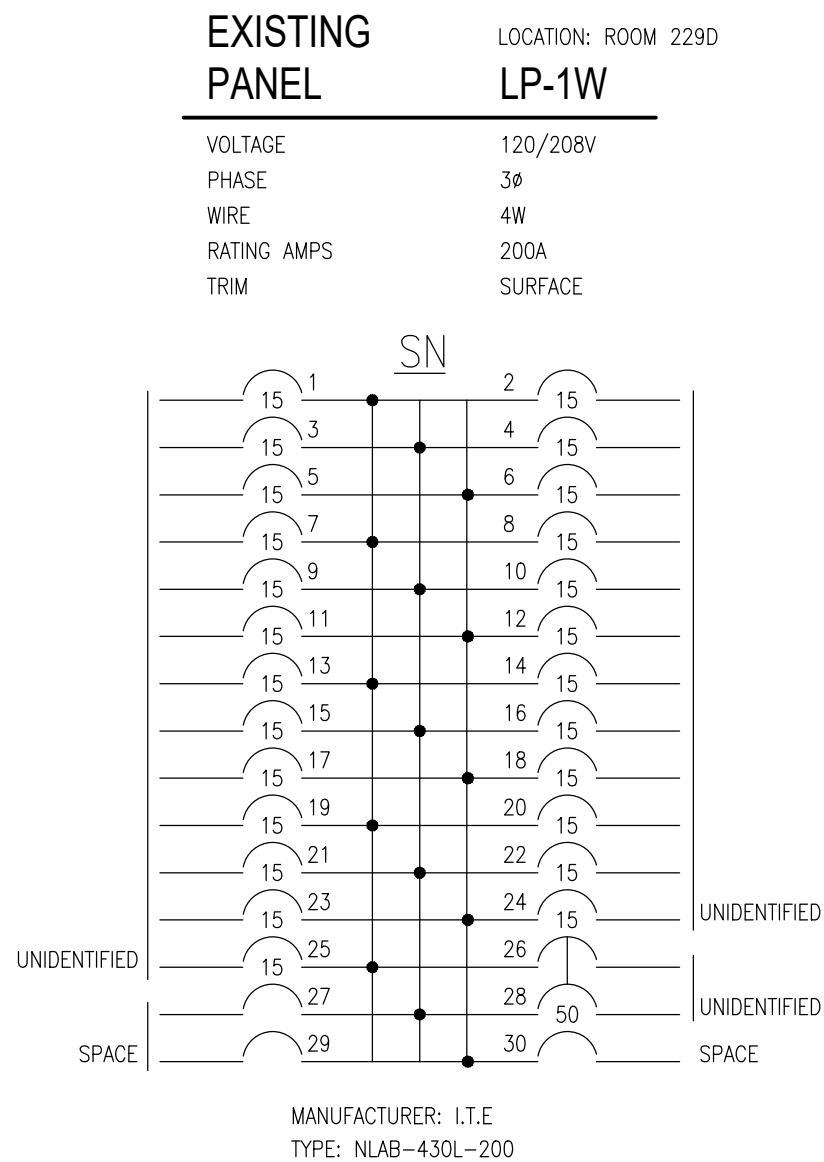
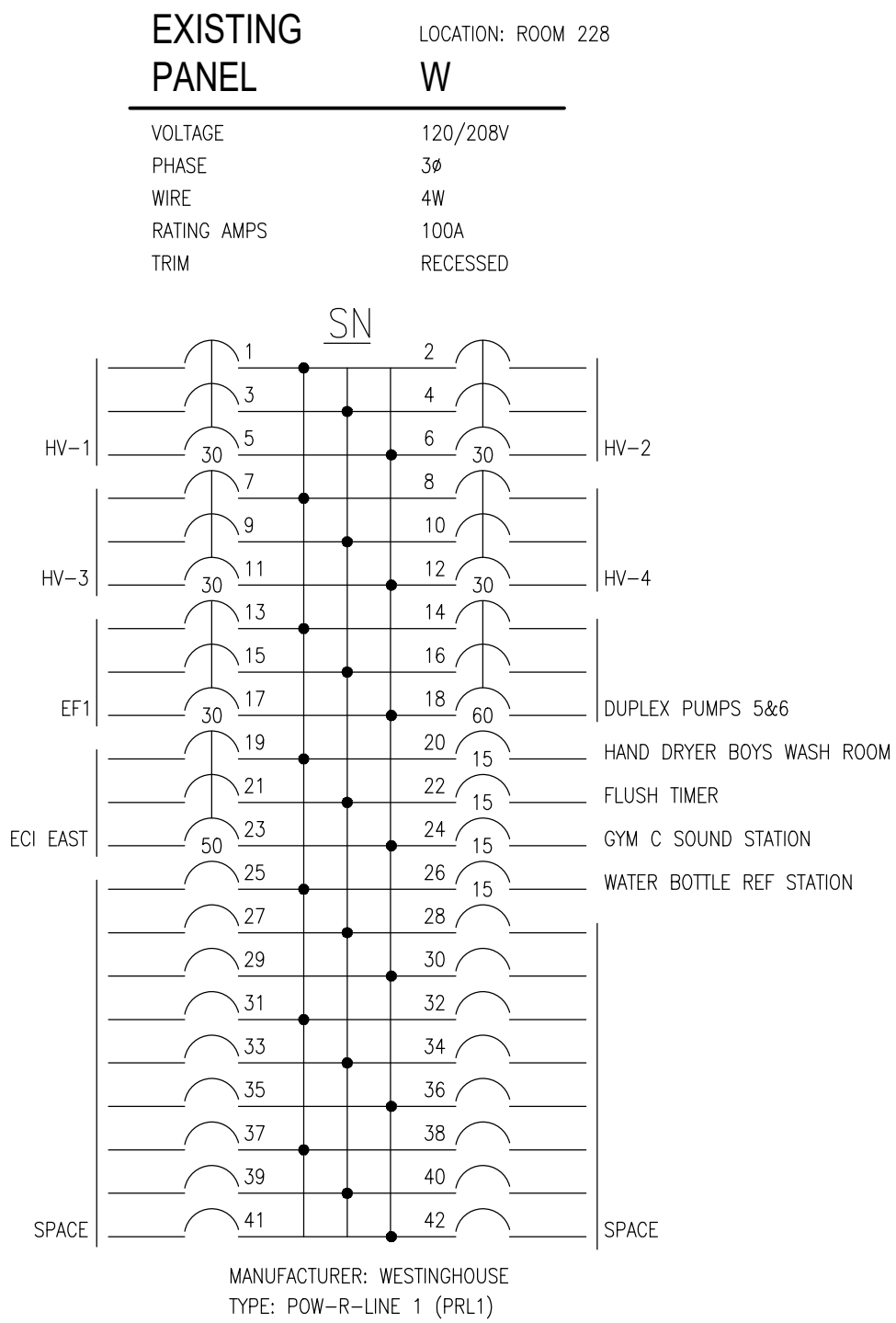
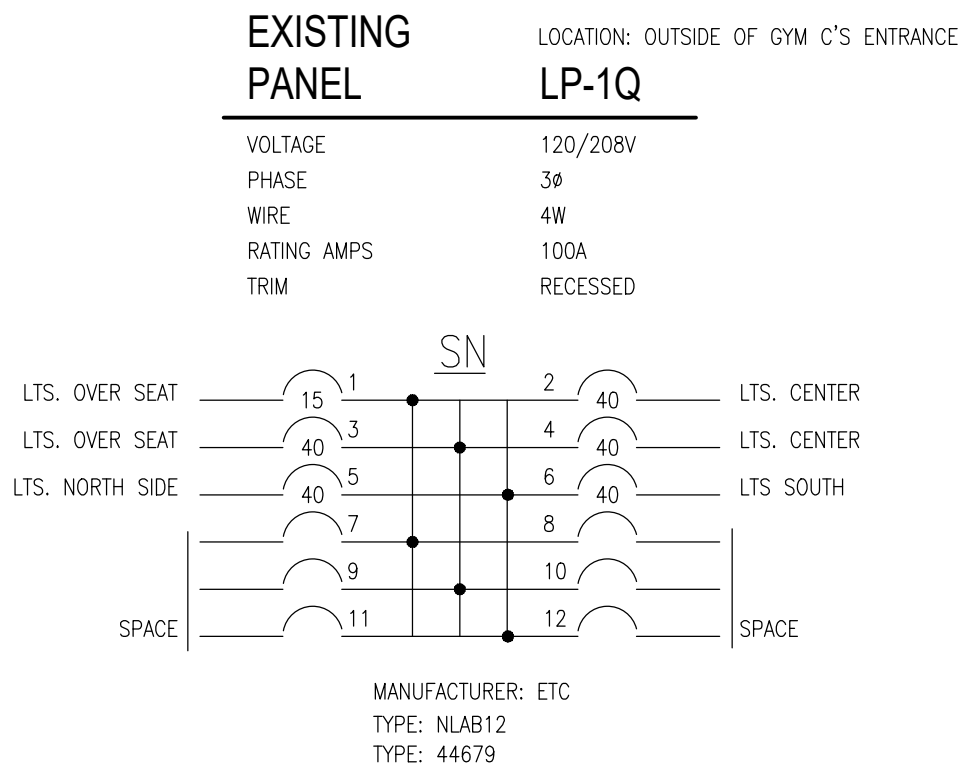
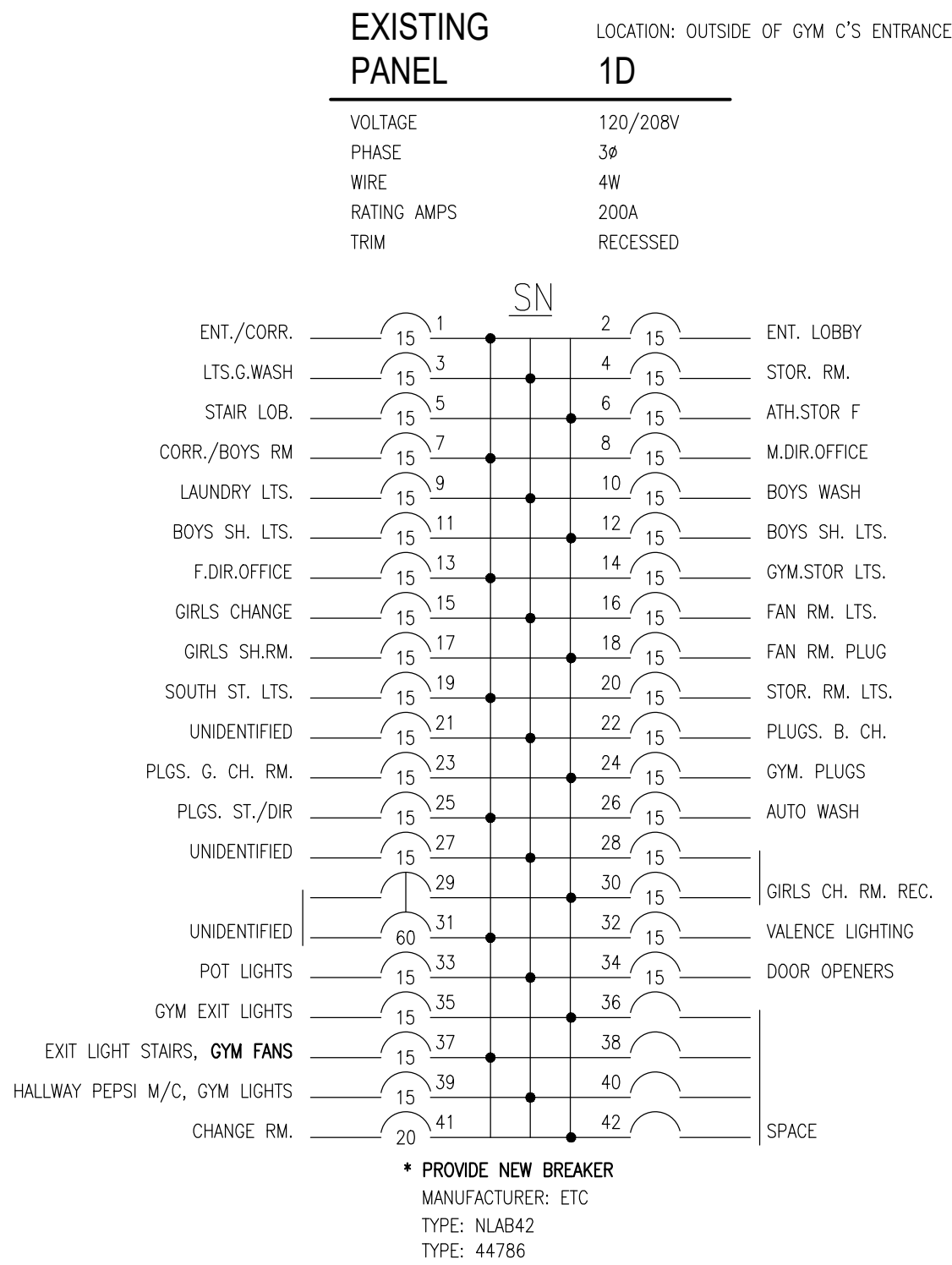

EXISTING PANEL SWITCH BOARD PANEL LOCATION: ROOM 134B

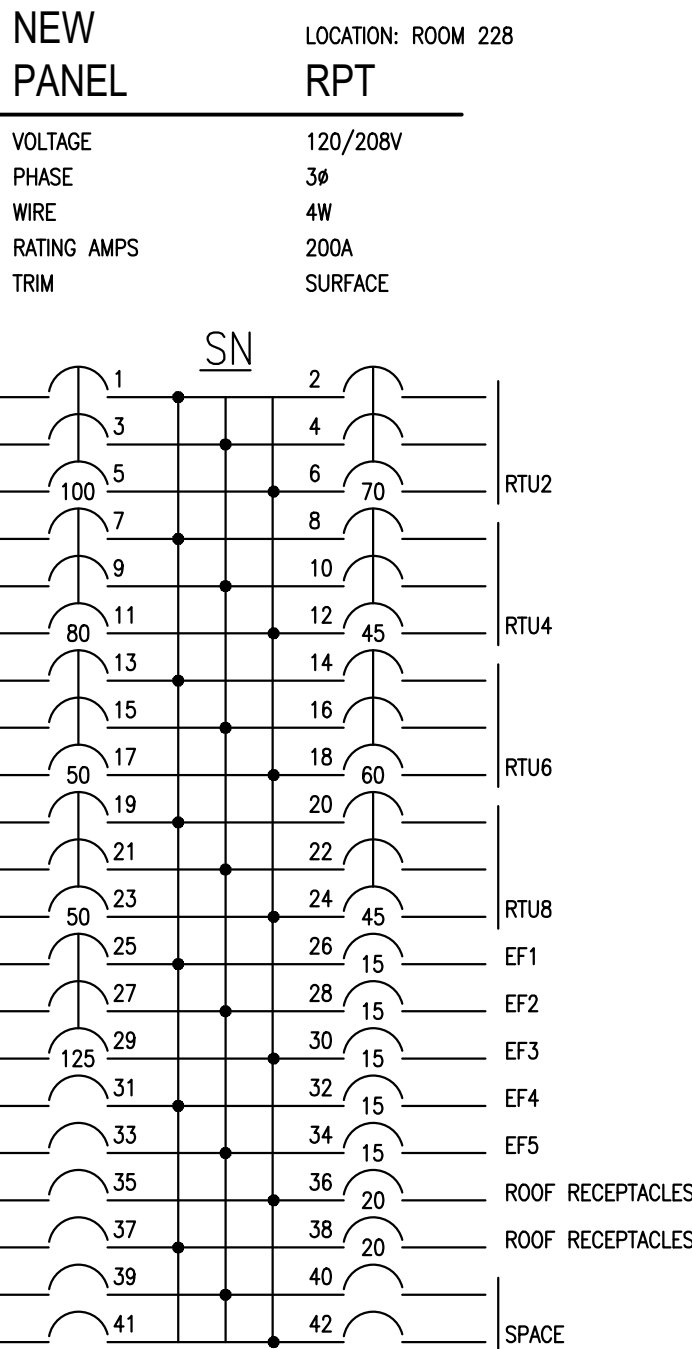
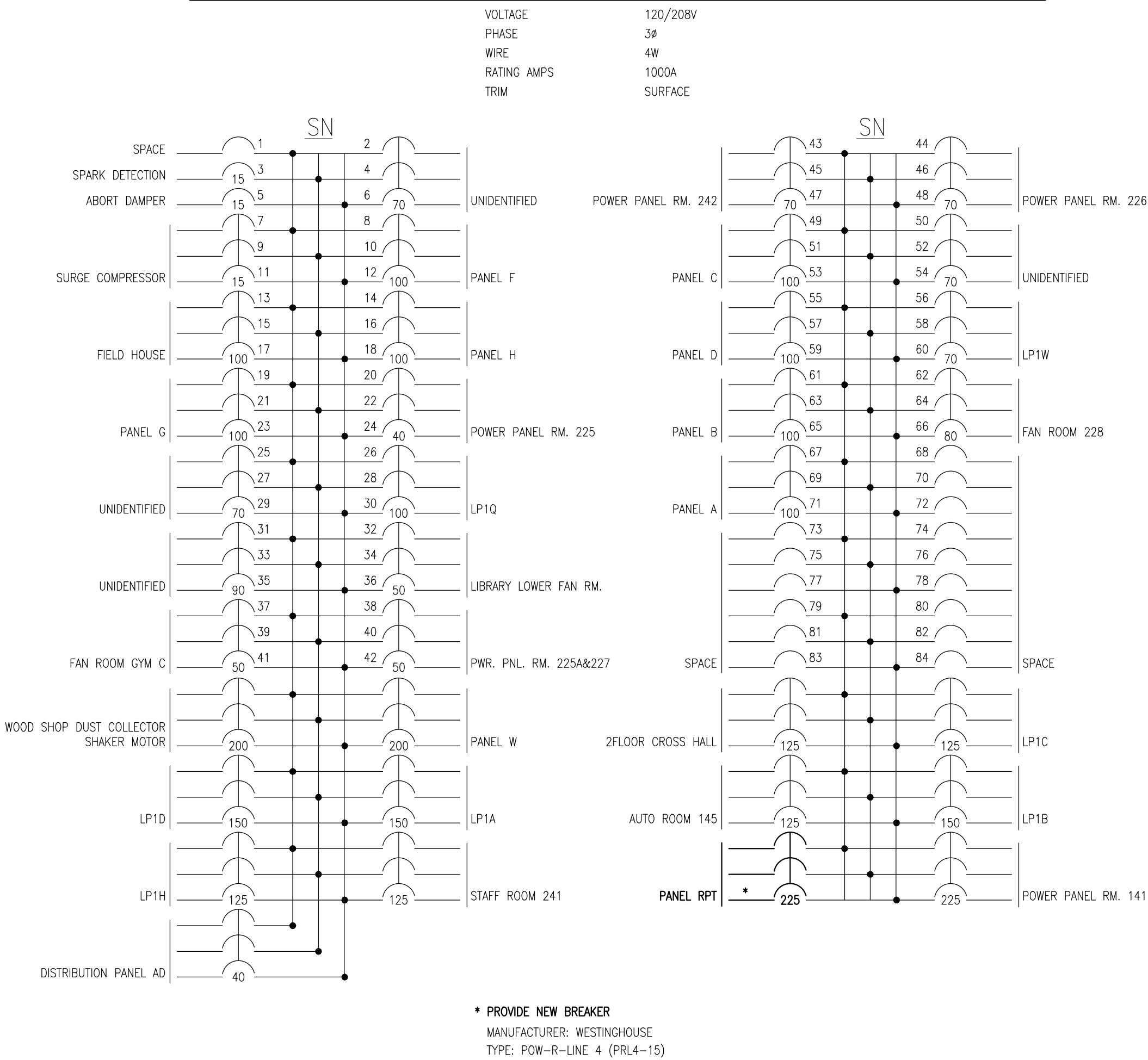

Client

DATE	REVISION	REF
2026-04-13	ISSUED FOR TENDER	1
2026-03-27	ISSUED FOR TENDER	0
2026-02-27	ISSUED FOR 66% REVIEW	-

THE ENGINEER WAIVES ANY AND ALL RESPONSIBILITY AND LIABILITY FOR PROBLEMS WHICH ARISE FROM FAILURE TO FOLLOW THESE PLANS, SPECIFICATIONS AND THE DESIGN INTENT THEY CONVEY, OR FOR PROBLEMS WHICH ARISE FROM OTHER FAILURE TO OBTAIN AND / OR FOLLOW THE ENGINEER'S GUIDANCE WITH RESPECT TO ANY ERRORS, OMISSIONS, INCONSISTENCIES, AMBIGUITIES OR CONFLICTS WHICH ARE ALLEGED.

THIS DRAWING IS THE PROPERTY OF GOODKEY WEEDMARK & ASSOCIATES LIMITED AND ALL COPYRIGHTS ARE RESERVED. NO USE OF THIS DRAWING MAY BE MADE WITHOUT EXPRESS WRITTEN CONSENT.

DO NOT SCALE DRAWINGS

L'INGÉNIEUR RÉCUSE TOUTE RESPONSABILITÉ DÉCOULANT DE PROBLÈMES FAISANT SUITE AU NON RESPECT DES PLANS, DES ES ET DE L'INTENTION DU CONCEPT QU'ILS INDIQUENT OU DE TOUTS LES PROBLÈMES POUVANT RÉSULTER DU DÉFAUT D'OBTENIR ET / OU DE SUIVRE LES CONSEILS DE L'INGÉNIEUR EN CE QUI CONCERNE LES ERREURS, OMISSIONS, INCONSISTANCES, AMBIGUITÉS OU CONFLITS ALLEGUÉS.

CE DESSIN EST LA PROPRIÉTÉ LITTÉRAIRE DE GOODKEY WEEDMARK & ASSOCIATES LIMITED ET TOUS LES DROITS SONT RÉSERVÉS. L'UTILISATION EST INTERDITE SANS LE CONSENTEMENT ÉCRIT DE L'AUTEUR.

NE PAS MESURER LES DESSINS À L'ÉCHELLE



Goodkey Weedmark & Associates Ltd.



65 years

1688 Woodward Dr.  
Ottawa, Ontario  
Canada K2C 3R8

613 727-5111 Voice  
613 727-5115 Fax  
www.gwal.com Web

Project north  
Nord du projet

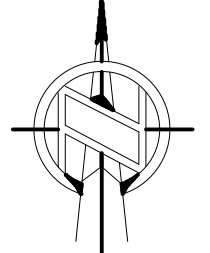

Seal/Scieu



Project/Projet

1000 EDWARD ST. NORTH -  
PRESCOTT, ON - SOUTH  
GRENVILLE DISTRICT HS

Drawing title/Titre du dessin

ELECTRICAL PANEL  
SCHEDULES

Scale  
Echelle

AS NOTED  
2025-633

Design by  
Conçu par

Drawn by  
Dessiné par

Reviewed by  
Examiné par

A.KARDGAR/A.GIRARD  
R.BRAULT/N.HUSSAIN  
R.BOIVIN

Project no./No. du projet

2025-633

Drawing/Dessin

E0.5

OF



1  
E0.6  
COMBINATION - FIRE & SMOKE DAMPER  
VERTICAL FIRE SEPERATION DUCT PENETRATION

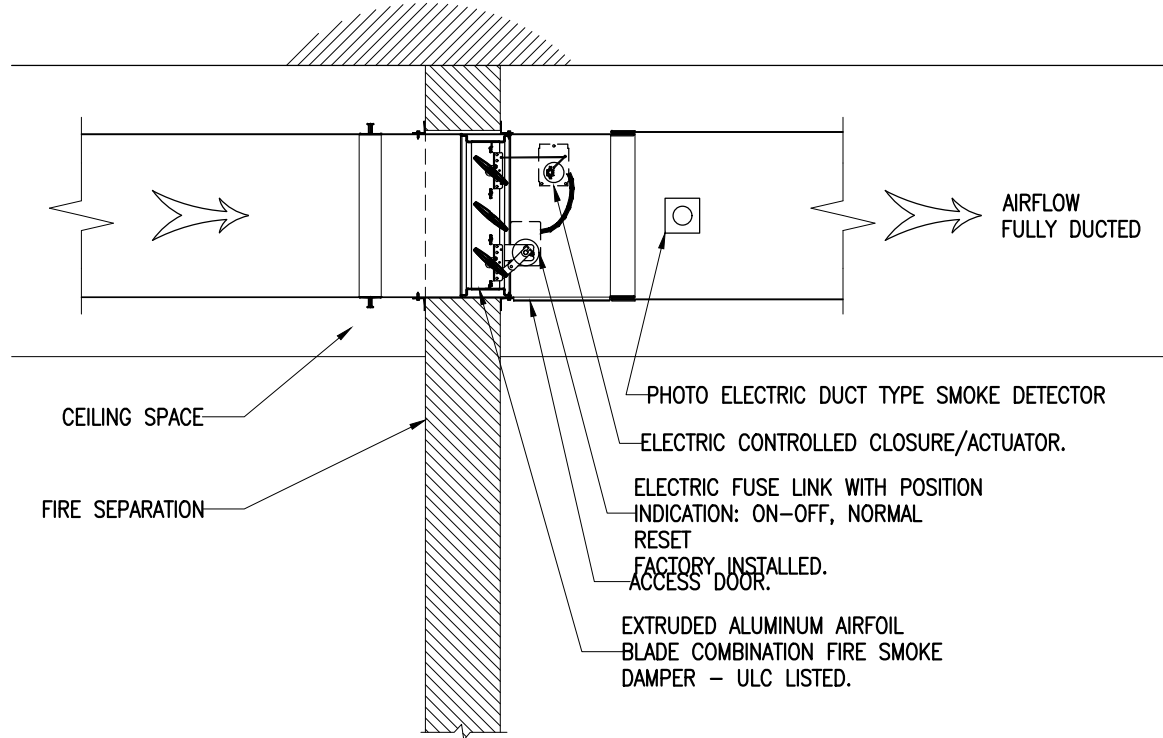

N.T.S.

- ITEM. DESCRIPTION
1. EFL ELECTRIC RESET LINK
  2. CONTROL SWITCH (OPTIONAL)
  3. FLEX CONDUIT
  4. DAMPER FRAME
  5. JUNCTION BOX
  6. ACTUATOR
  7. OVER CENTER LINK
  8. SLEEVE
  9. PFMA OR CONVENTIONAL MOUNTING ANGLES
  10. SLEEVE TO DUCT CONNECTION (BY OTHERS)

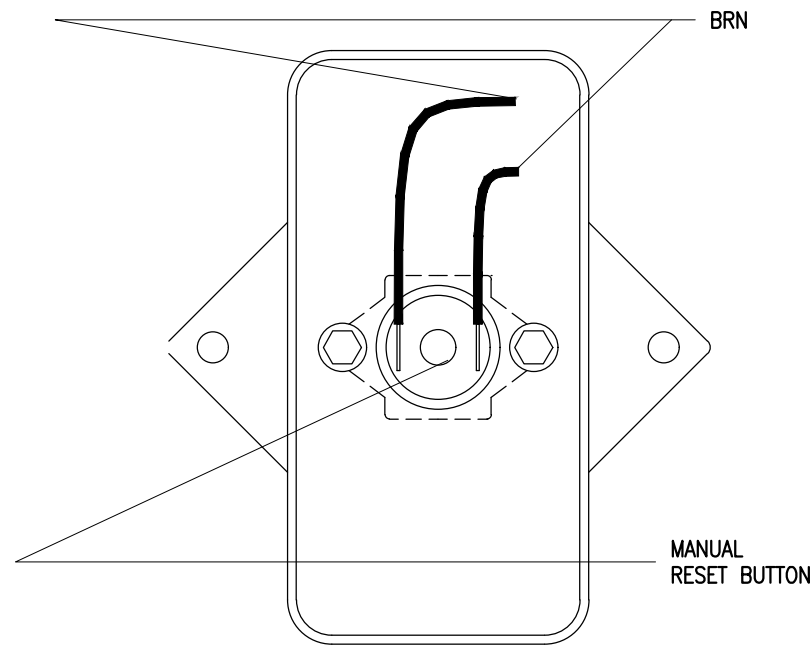

2  
E0.6  
COMBINATION - FIRE & SMOKE DAMPER  
ELECTRIC FUSE LINK DETAIL

N.T.S.

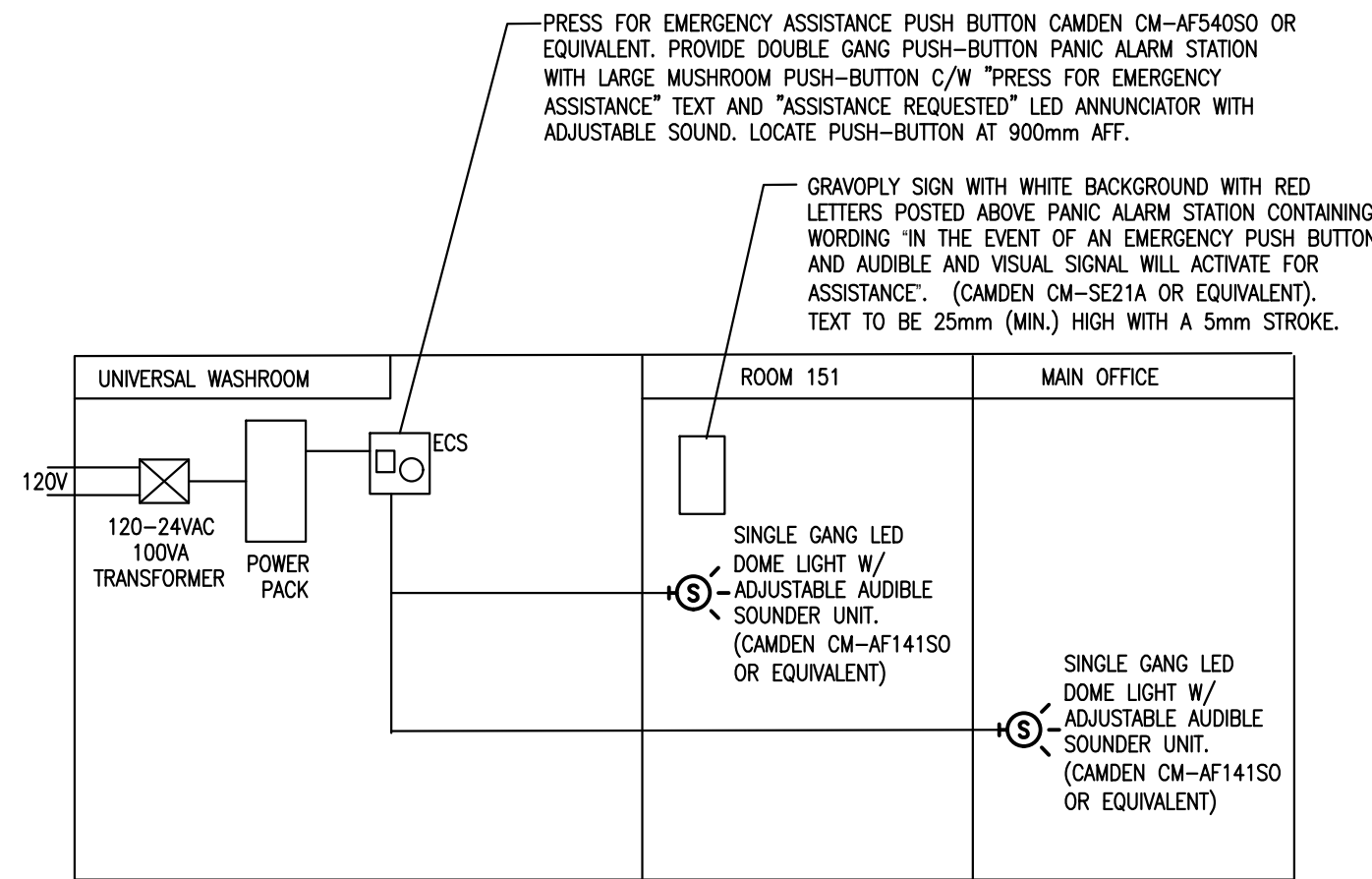
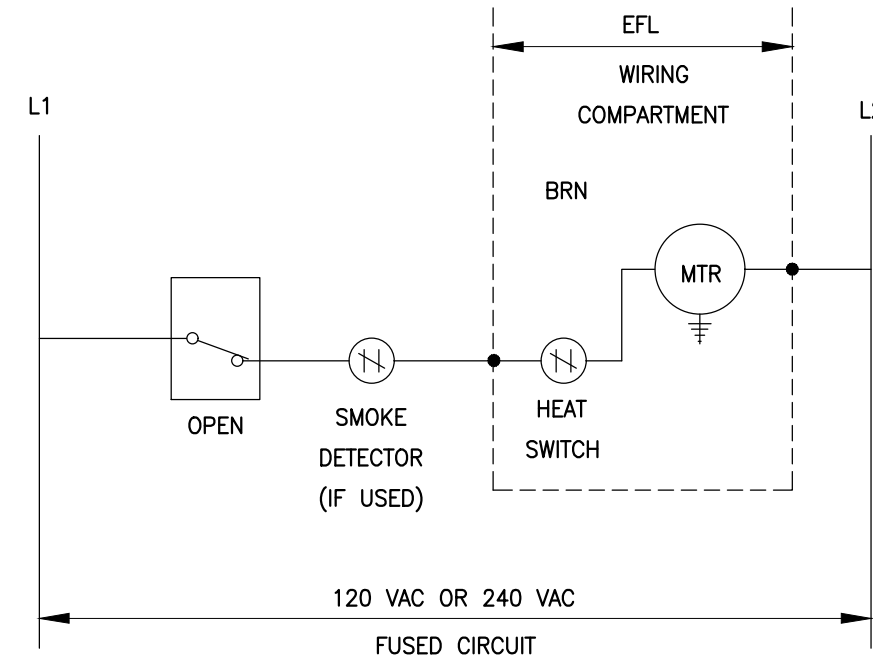
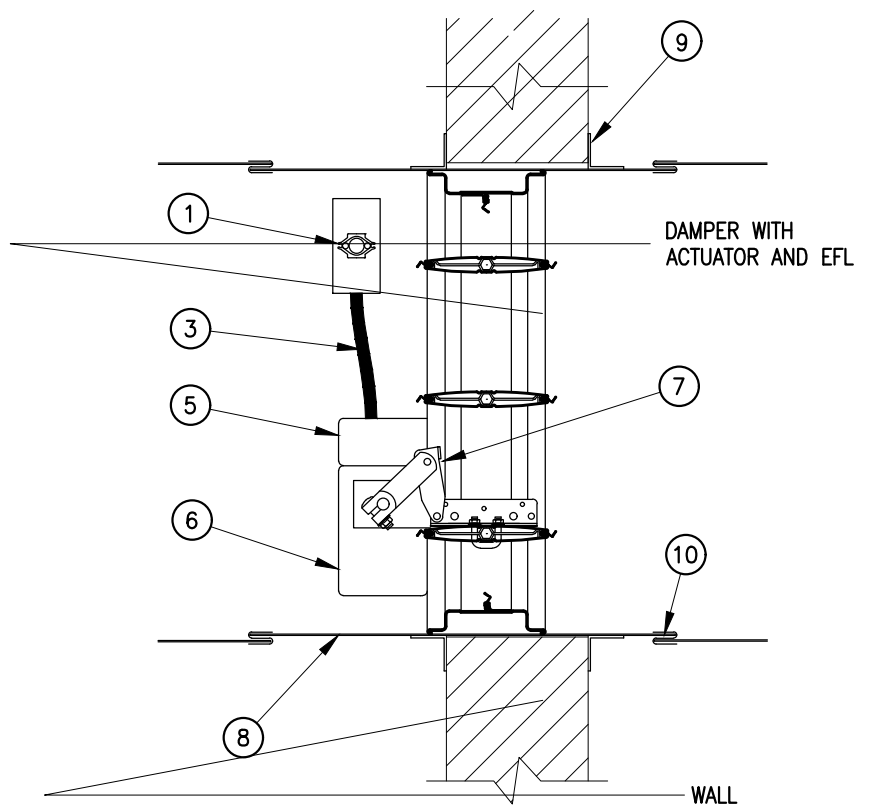

- NOTES
1. PROVIDE TRANSFORMER AND POWER SUPPLY IN ACCESSIBLE CEILING SPACE NEARBY PUSH BUTTON STATION.
  2. PROVIDE ALERT/EMERGENCY DEVICES AS INDICATED. COORDINATE EXACT MOUNTING AND LOCATION WITH SCHOOL BOARD PROJECT MANAGER.
  3. DEVICES TO BE INSTALLED TO MEET BARRIER FREE ACCESS REQUIREMENTS BETWEEN 900mm AND 1100mm. REFER TO ARCHITECTURE FOR SPECIFIC MOUNTING HEIGHTS.
  4. PANIC ALARM IS SILENCED / RESET FROM INSIDE THE ACCESSIBLE UNIT WASHROOM. NO CALLS CAN BE RESET / SILENCED REMOTELY FROM THE MAIN OFFICE (OR DESIGNATED LOCATION).

3  
E0.6  
UNIVERSAL WASHROOM CALL SYSTEM DETAIL

N.T.S.

CK-WEC100K2 EQUIPMENT PACKAGE:

1. CM-AF54050 - "PRESS FOR EMERGENCY ASSISTANCE" SWITCH & ASSISTANCE REQUESTED LED ANNUNCIATOR WITH SOUNDER
  2. CM-AF14250 - "ASSISTANCE REQUESTED" MULTI-COLOR SINGLE GANG LED DOME LIGHT WITH SOUNDER (x2)
- ADDITIONAL PARTS REQUIRED, BUT NOT INCLUDED WITH THE CK-WEC100K2:
3. CX-PS13 - 12/24 VDC LINEAR POWER SUPPLY
  4. CX-100-400A - 400A, 24 VAC TRANSFORMER

NOTE: WHEN USED WITH A CAMDEN CM-AC SERIES BARRIER WASHROOM KIT, THE CK-WEC100K2 CAN GET ITS POWER FROM THE BARRIER FREE WASHROOM KITS POWER SUPPLY.

SYSTEM OPERATION

CK-WEC100K2 OPERATION:

- A. THE "PRESS FOR EMERGENCY ASSISTANCE" MUSHROOM PUSH BUTTON IS ACTIVATED BY THE OCCUPANT.
- B. THIS ENERGIZES THE LED ANNUNCIATOR AND SOUNDER WITHIN THE WASHROOM AND THE DOME LIGHT WITH SOUNDER OUTSIDE THE WASHROOM.
- C. BOTH ANNUNCIATORS WILL BE ENERGIZED UNTIL THE LATCHING MUSHROOM PUSH BUTTON SWITCH IS PULLED OUT.

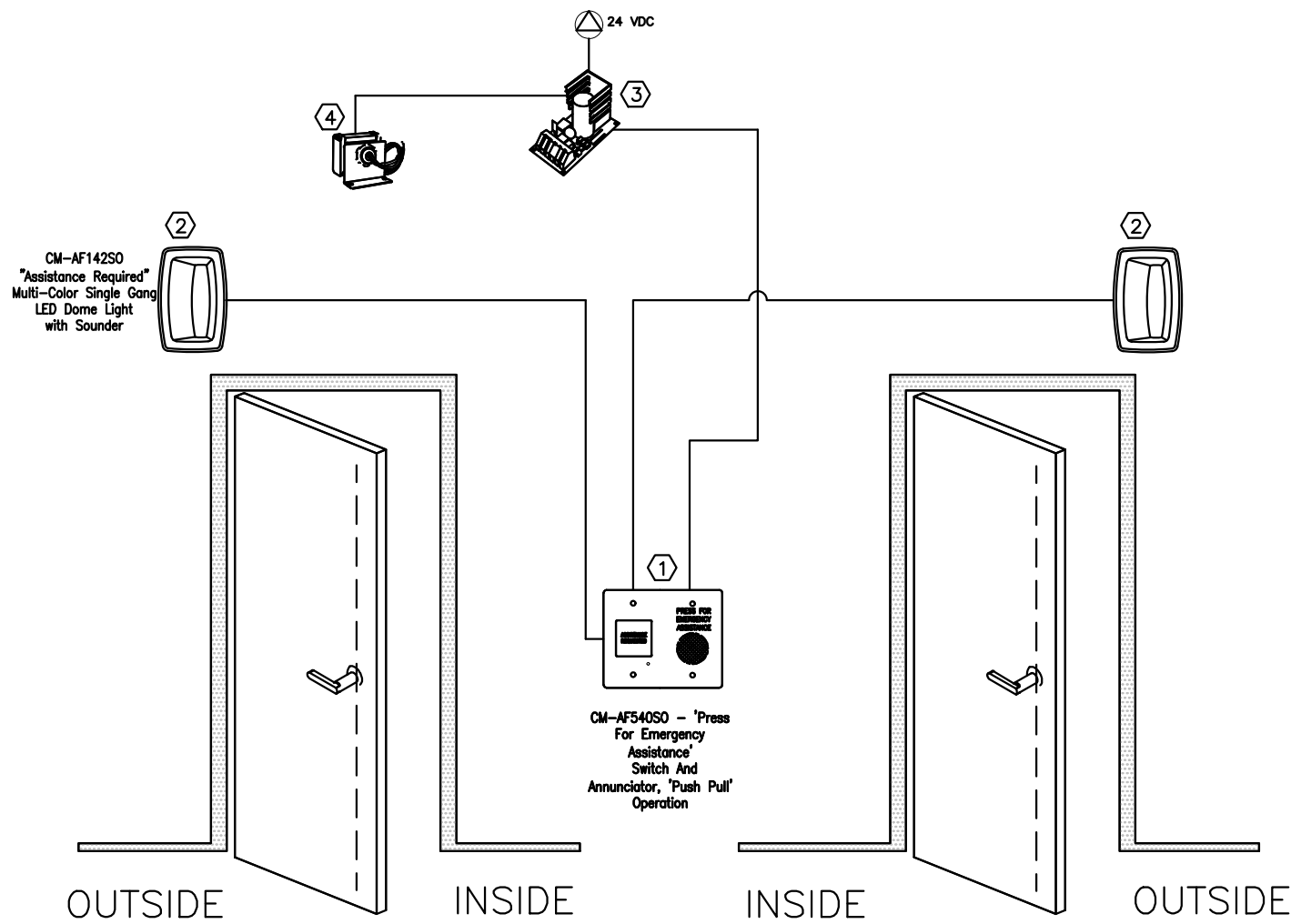

4  
E0.6  
UNIVERSAL WASHROOM SYSTEM DETAIL

N.T.S.

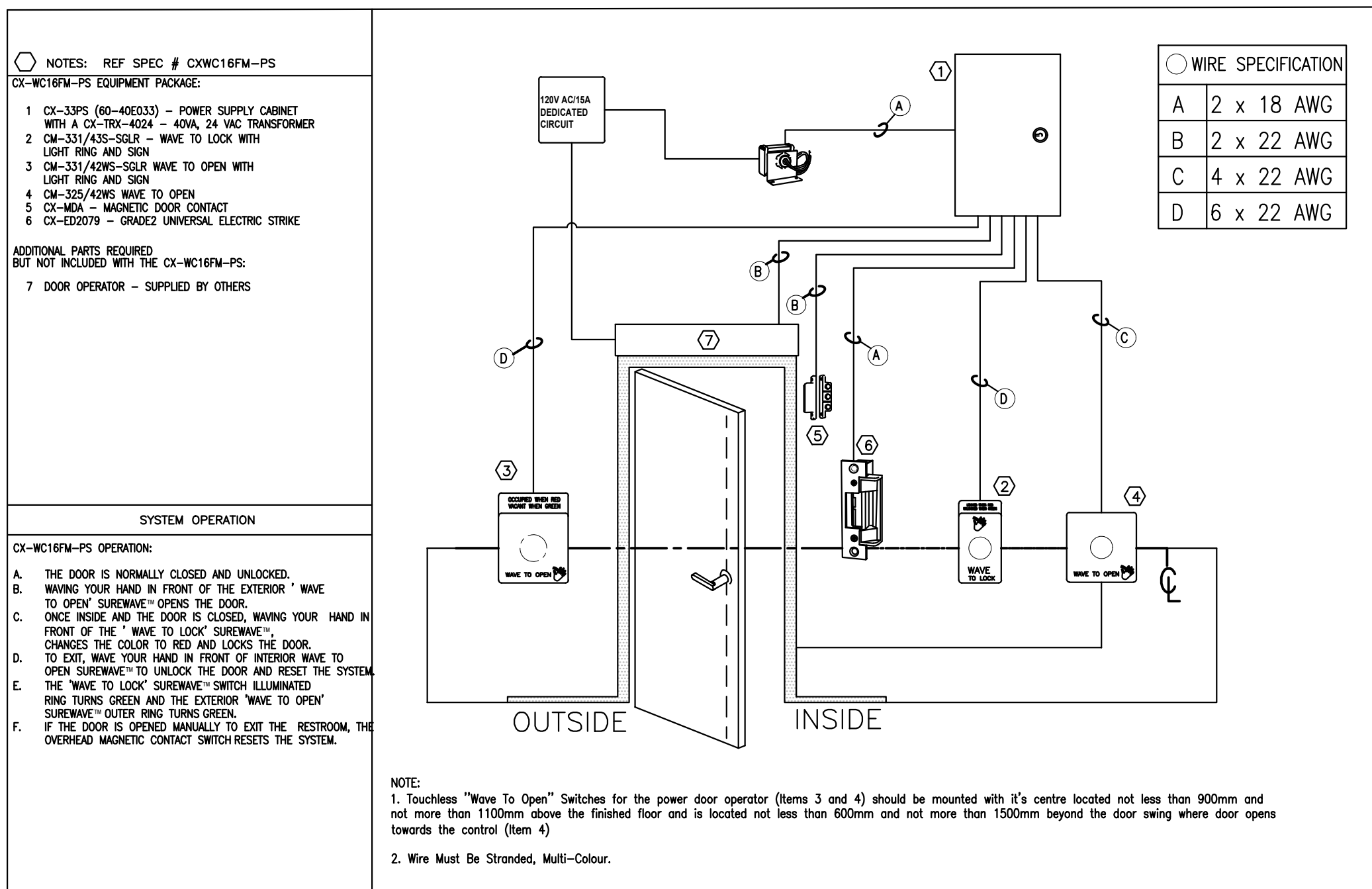

- NOTE:
1. Touchless "Wave To Open" Switches for the power door operator (Items 3 and 4) should be mounted with it's centre located not less than 900mm and not more than 1100mm above the finished floor and is located not less than 600mm and not more than 1500mm beyond the door swing where door opens towards the control (Item 4)
  2. Wire Must Be Stranded, Multi-Colour.

5  
E0.6  
UNIVERSAL WASHROOM SYSTEM DETAIL

N.T.S.

Client

DATE	REVISION	REF
2026-04-13	ISSUED FOR TENDER	1
2026-03-27	ISSUED FOR TENDER	0
2026-02-27	ISSUED FOR 66% REVIEW	-

THE ENGINEER WAIVES ANY AND ALL RESPONSIBILITY AND LIABILITY FOR PROBLEMS WHICH ARISE FROM FAILURE TO FOLLOW THESE PLANS, SPECIFICATIONS AND THE DESIGN INTENT THEY CONVEY, OR FOR PROBLEMS WHICH ARISE FROM OTHER FAILURE TO OBTAIN AND / OR FOLLOW THE ENGINEER'S GUIDANCE WITH RESPECT TO ANY ERRORS, OMISSIONS, INCONSISTENCIES, AMBIGUITIES OR CONFLICTS WHICH ARE ALLEGED.

THIS DRAWING IS THE PROPERTY OF GOODKEY WEEDMARK & ASSOCIATES LIMITED AND ALL COPYRIGHTS ARE RESERVED. NO USE OF THIS DRAWING MAY BE MADE WITHOUT EXPRESS WRITTEN CONSENT.

DO NOT SCALE DRAWINGS

L'INGÉNIEUR RÉCUSE TOUTE RESPONSABILITÉ DÉCOULANT DE PROBLÈMES FAISANT SUITE AU NON RESPECT DES PLANS, DES ES ET DE L'INTENTION DU CONCEPT QUI'LS INDIQUENT OU DE TOUTS LES PROBLÈMES POUVANT RÉSULTER DU DÉFAUT D'OBTENIR ET / OU DE SUIVRE LES CONSEILS DE L'INGÉNIEUR EN CE QUI CONCERNE LES ERREURS, OMISSIONS, INCONSISTANCES, AMBIGUITÉS OU CONFLITS ALLÉGUÉS.

CE DESSIN EST LA PROPRIÉTÉ LITTÉRAIRE DE GOODKEY WEEDMARK & ASSOCIATES LIMITED ET TOUS LES DROITS SONT RÉSERVÉS. L'UTILISATION EST INTERDITE SANS LE CONSENTEMENT ÉCRIT DE L'AUTEUR.

NE PAS MESURER LES DESSINS À L'ÉCHELLE



Goodkey Weedmark & Associates Ltd.

1688 Woodward Dr.  
Ottawa, Ontario  
Canada K2C 3R8

613 727-5111 Voice  
613 727-5115 Fax  
www.gwal.com Web

Project north  
Nord du projet

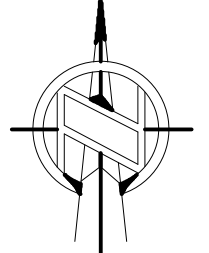

Seal/Scieu



Project/Projet

1000 EDWARD ST. NORTH -  
PRESCOTT, ON - SOUTH  
GRENVILLE DISTRICT HS

Drawing title/Titre du dessin

ELECTRICAL DETAILS

Scale Echelle	AS NOTED 2025-633	Project no./No. du projet
Design by Conçu par	A.KARDGAR/A.GIRARD	Drawing/Dessin
Drawn by Dessiné par	R.BRAULT/N.HUSSAIN	E0.6
Reviewed by Examiné par	R.BOIVIN	OF



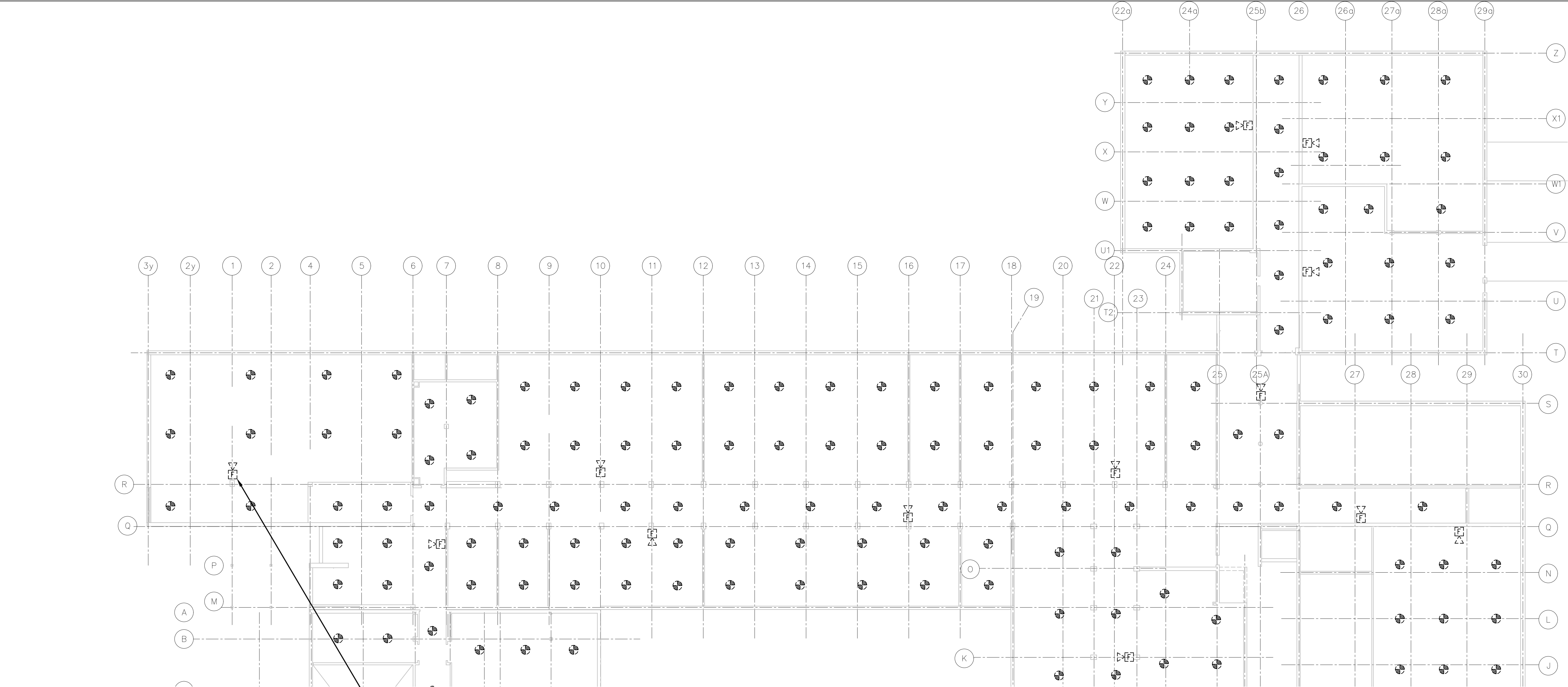

**CRAWL SPACE - PART 1**  
**FIRE ALARM WORK - DEMOLITION WORK**  
1/16"=1'0"

- GENERAL NOTES**

1. ENSURE THE EXISTING FIRE ALARM SYSTEM REMAINS FULLY OPERATIONAL UNTIL THE NEW FIRE ALARM SYSTEM HAS BEEN INSTALLED, COMMISSIONED, AND FULLY OPERATIONAL.
- DRAWING NOTES**

**1** TYPICAL:  
DISCONNECT AND REMOVE ALL FIRE ALARM DEVICES C/W CONDUIT AND WIRING BACK TO FIRE ALARM CONTROL PANEL LOCATED IN GROUND FLOOR ELECTRICAL ROOM 175 AND MAKE SAFE.

**2** TYPICAL:  
DISCONNECT AND REMOVE EXISTING END OF LINE RESISTOR AND PROVIDE NEW END OF LINE RESISTORS TO SUIT NEW SYSTEM REQUIREMENTS.

Client

2026-04-13	ISSUED FOR TENDER	1
2026-03-27	ISSUED FOR TENDER	0
2026-02-27	ISSUED FOR 66% REVIEW	-
DATE	REVISION	REF

THE ENGINEER WAIVES ANY AND ALL RESPONSIBILITY AND LIABILITY FOR PROBLEMS WHICH ARISE FROM FAILURE TO FOLLOW THESE PLANS, SPECIFICATIONS AND THE DESIGN INTENT THEY CONVEY, OR FOR PROBLEMS WHICH ARISE FROM OTHER FAILURE TO OBTAIN AND / OR FOLLOW THE ENGINEER'S GUIDANCE WITH RESPECT TO ANY ERRORS, OMISSIONS, INCONSISTENCIES, AMBIGUITIES OR CONFLICTS WHICH ARE ALLEGED.

THIS DRAWING IS THE PROPERTY OF GOODKEY WEEDMARK & ASSOCIATES LIMITED AND ALL COPYRIGHTS ARE RESERVED. NO USE OF THIS DRAWING MAY BE MADE WITHOUT EXPRESS WRITTEN CONSENT.

DO NOT SCALE DRAWINGS

L'INGÉNIEUR DÉCLINE TOUTE RESPONSABILITÉ DÉCOULANT DE PROBLÈMES FAISANT SUITE AU NON RESPECT DES PLANS, DES SPÉCIFICATIONS ET DE L'INTENTION DU CONCEPT QU'ILS INDIQUENT OU DE TOUTES LES PROBLÈMES POUVANT RÉSULTER DU DÉFAUT D'OBTENIR ET / OU DE SUIVRE LES CONSEILS DE L'INGÉNIEUR EN CE QUI CONCERNE LES ERREURS, OMISSIONS, INCONSISTANCES, AMBIGÜITÉS OU CONFLITS ALLÉGUÉS.

CE DESSIN EST LA PROPRIÉTÉ LITTÉRAIRE DE GOODKEY WEEDMARK & ASSOCIATES LIMITED ET TOUS LES DROITS SONT RÉSERVÉS. L'UTILISATION EST INTERDITE SANS LE CONSENTEMENT ÉCRIT DE L'AUTEUR.

NE PAS MESURER LES DESSINS À L'ÉCHELLE



**GWAL**  
Goodkey Weedmark & Associates Ltd.



65  
years

1688 Woodward Dr.  
Ottawa, Ontario  
Canada K2C 3R8

613 727-5111 Voice  
613 727-5115 Fax  
www.gwal.com Web

Project north  
Nord du projet

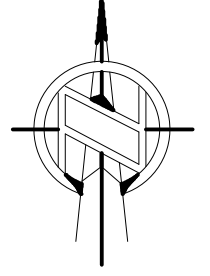

Seal/Scell



Project/Projet

**1000 EDWARD ST. NORTH -  
PRESCOTT, ON - SOUTH  
GRENVILLE DISTRICT HS**

Drawing title/Titre du dessin

**CRAWL SPACE - PART 1 - FIRE  
ALARM - DEMOLITION WORK**

Scale Echelle	AS NOTED 2025-633	Project no./No. du projet 2025-633
Design by Conçu par	A.KARDGAR/A.GIRARD	Drawing/Dessein
Drawn by Dessiné par	R.BRAULT/N.HUSSAIN	<b>EA.1</b> OF
Reviewed by Examiné par	R.BOIVIN	



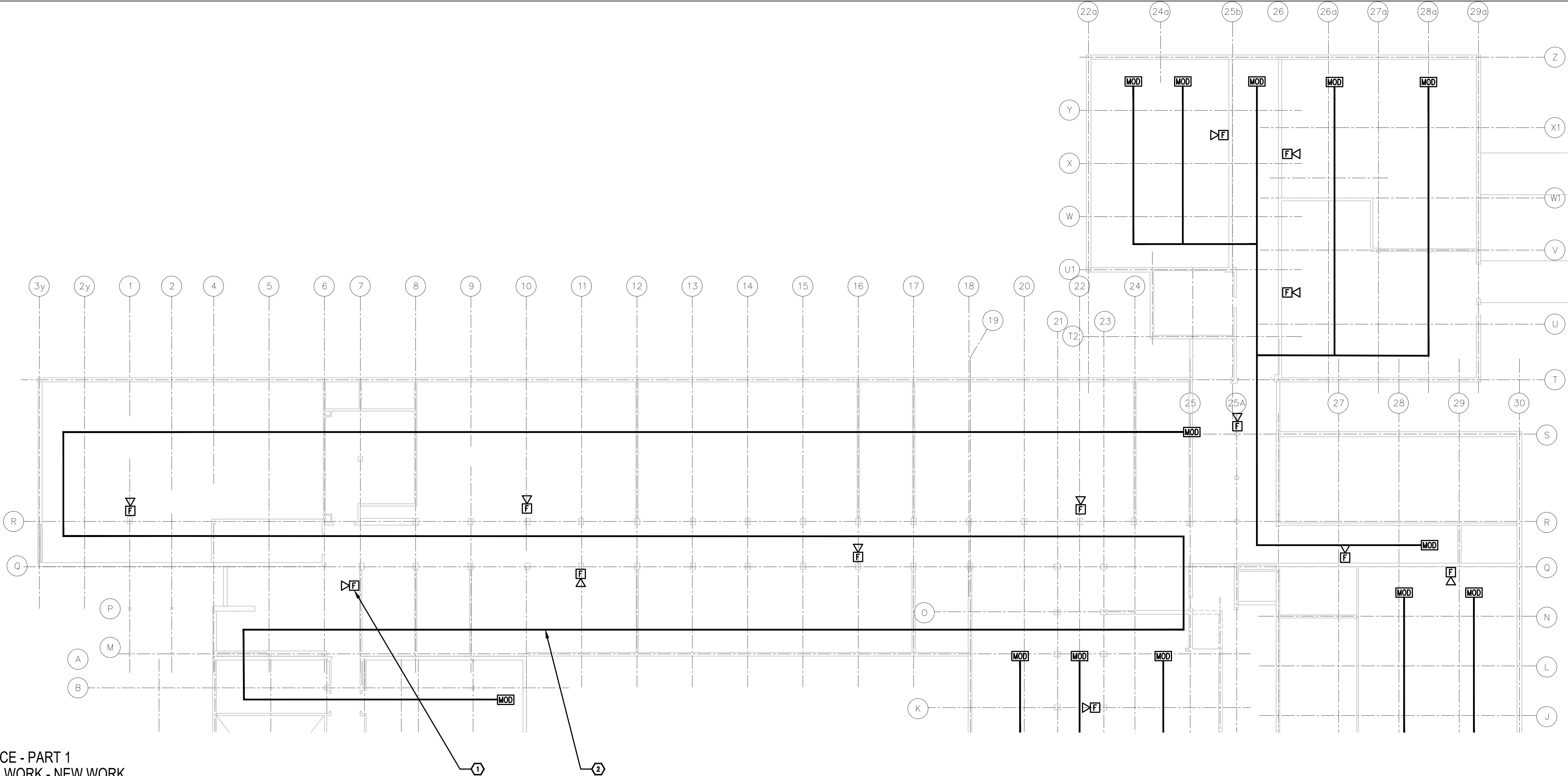

**1**  
**EA.2**  
**CRAWL SPACE - PART 1**  
**FIRE ALARM WORK - NEW WORK**  
1/16"=1'0"

**GENERAL NOTES**

1. ENSURE THE EXISTING FIRE ALARM SYSTEM REMAINS FULLY OPERATIONAL UNTIL THE NEW FIRE ALARM SYSTEM HAS BEEN INSTALLED, COMMISSIONED, AND FULLY OPERATIONAL.

**DRAWING NOTES**

- 1** **TYPICAL:**  
PROVIDE NEW FIRE ALARM HORN AS SHOWN AND CONNECT TO NEW FIRE ALARM ANNUNCIATING AND CIRCUITS. REFER TO FIRE ALARM RISER FOR ADDITIONAL INFORMATION.
- 2** **TYPICAL:**  
PROVIDE NEW LINEAR HEAT DETECTION CABLE IN THE CRAWL SPACE AS SHOWN, EQUAL TO SAFE CABLE LHD SERIES C/W ALL ASSOCIATED HARDWARE AND ACCESSORIES. INSTALL LINEAR CABLE AT A MAXIMUM SPACING OF 35'-0" (10.7m), IN ACCORDANCE WITH THE MANUFACTURER'S RECOMMENDATIONS. PROVIDE CONNECTION TO THE FIRE ALARM SYSTEM AND INCLUDE ALL REQUIRED ADDRESSABLE FIRE ALARM MONITORING MODULES.

Client

DATE	REVISION	REF
2026-04-13	ISSUED FOR TENDER	1
2026-03-27	ISSUED FOR TENDER	0
2026-02-27	ISSUED FOR 66% REVIEW	-

THE ENGINEER WAIVES ANY AND ALL RESPONSIBILITY AND LIABILITY FOR PROBLEMS WHICH ARISE FROM FAILURE TO FOLLOW THESE PLANS, SPECIFICATIONS AND THE DESIGN INTENT THEY CONVEY, OR FOR PROBLEMS WHICH ARISE FROM OTHER FAILURE TO OBTAIN AND / OR FOLLOW THE ENGINEER'S GUIDANCE WITH RESPECT TO ANY ERRORS, OMISSIONS, INCONSISTENCIES, AMBIGUITIES OR CONFLICTS WHICH ARE ALLEGED.

THIS DRAWING IS THE PROPERTY OF GOODKEY WEEDMARK & ASSOCIATES LIMITED AND ALL COPYRIGHTS ARE RESERVED. NO USE OF THIS DRAWING MAY BE MADE WITHOUT EXPRESS WRITTEN CONSENT.

DO NOT SCALE DRAWINGS

L'INGÉNIEUR DÉCLINE TOUTE RESPONSABILITÉ DÉCOULANT DE PROBLÈMES FAISANT SUITE AU NON RESPECT DES PLANS, DESVS ET DE L'INTENTION DU CONCEPT QU'ILS INDIQUENT OU DE TOUTS LES PROBLÈMES POUVANT RÉSULTER DU DÉFAUT D'OBTENIR ET / OU DE SUIVRE LES CONSEILS DE L'INGÉNIEUR EN CE QUI CONCERNE LES ERREURS, OMISSIONS, INCONSISTANCES, AMBIGUITÉS OU CONFLITS ALLÉGUÉS.

CE DESSIN EST LA PROPRIÉTÉ LITTÉRAIRE DE GOODKEY WEEDMARK & ASSOCIATES LIMITED ET TOUS LES DROITS SONT RÉSERVÉS. L'UTILISATION EST INTERDITE SANS LE CONSENTEMENT ÉCRIT DE L'AUTEUR.

NE PAS MESURER LES DESSINS À L'ÉCHELLE

**GWAL**  
Goodkey Weedmark & Associates Ltd.

**65**  
years

1688 Woodward Dr.  
Ottawa, Ontario  
Canada K2C 3R8

613 727-5111 Voice  
613 727-5115 Fax  
www.gwal.com Web

Project north  
Nord du projet

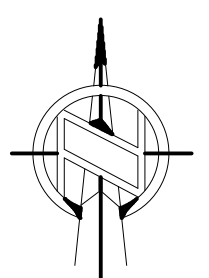

Seal/Scell  

Project/Projet  
**1000 EDWARD ST. NORTH -  
PRESCOTT, ON - SOUTH  
GRENVILLE DISTRICT HS**

Drawing title/Titre du dessin

**CRAWL SPACE - PART 1 - FIRE  
ALARM - NEW WORK**

Scale Echelle	AS NOTED 2025-633	Project no./No. du projet 2025-633
Design by Conçu par	A.KARDGAR/A.GIRARD	Drawing/Desain
Drawn by Dessiné par	R.BRAULT/N.HUSSAIN	<b>EA.2</b>
Reviewed by Examiné par	R.BOIVIN	OF



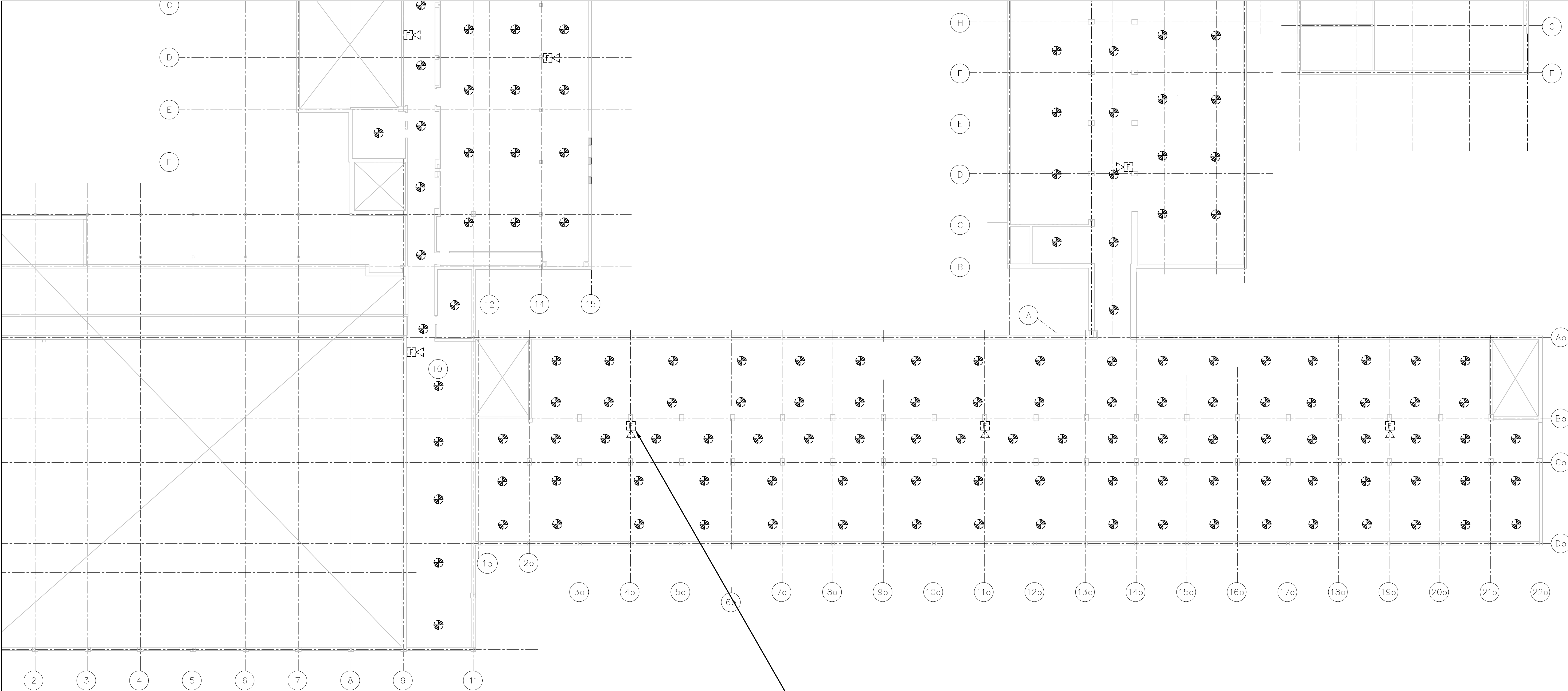

**CRAWL SPACE - PART 2**  
**FIRE ALARM WORK - DEMOLITION WORK**  
1  
EA.3 1/16"=1'0"

- GENERAL NOTES**
  - ENSURE THE EXISTING FIRE ALARM SYSTEM REMAINS FULLY OPERATIONAL UNTIL THE NEW FIRE ALARM SYSTEM HAS BEEN INSTALLED, COMMISSIONED, AND FULLY OPERATIONAL.
- DRAWING NOTES**
  - TYPICAL:**  
DISCONNECT AND REMOVE ALL FIRE ALARM DEVICES C/W CONDUIT AND WIRING BACK TO FIRE ALARM CONTROL PANEL LOCATED IN ELECTRICAL ROOM 175 AND MAKE SAFE.
  - TYPICAL:**  
DISCONNECT AND REMOVE EXISTING END OF LINE RESISTOR AND PROVIDE NEW END OF LINE RESISTORS TO SUIT NEW SYSTEM REQUIREMENTS.

Client

2026-04-13	ISSUED FOR TENDER	1
2026-03-27	ISSUED FOR TENDER	0
2026-02-27	ISSUED FOR 66% REVIEW	-
DATE	REVISION	REF

THE ENGINEER WAIVES ANY AND ALL RESPONSIBILITY AND LIABILITY FOR PROBLEMS WHICH ARISE FROM FAILURE TO FOLLOW THESE PLANS, SPECIFICATIONS AND THE DESIGN INTENT THEY CONVEY, OR FOR PROBLEMS WHICH ARISE FROM OTHER FAILURE TO OBTAIN AND / OR FOLLOW THE ENGINEER'S GUIDANCE WITH RESPECT TO ANY ERRORS, OMISSIONS, INCONSISTENCIES, AMBIGUITIES OR CONFLICTS WHICH ARE ALLEGED.

THIS DRAWING IS THE PROPERTY OF GOODKEY WEEDMARK & ASSOCIATES LIMITED AND ALL COPYRIGHTS ARE RESERVED. NO USE OF THIS DRAWING MAY BE MADE WITHOUT EXPRESS WRITTEN CONSENT.

DO NOT SCALE DRAWINGS

L'INGÉNIEUR DÉCLINE TOUTE RESPONSABILITÉ DÉCOULANT DE PROBLÈMES FAISANT SUITE AU NON RESPECT DES PLANS, DES VES ET DE L'INTENTION DU CONCEPT QU'ILS INDIQUENT OU DE TOUTS LES PROBLÈMES POUVANT RÉSULTER DU DÉFAUT D'OBTENIR ET / OU DE SUIVRE LES CONSEILS DE L'INGÉNIEUR EN CE QUI CONCERNE LES ERREURS, OMISSIONS, INCONSISTANCES, AMBIGUITÉS OU CONFLITS ALLEGUÉS.

CE DESSIN EST LA PROPRIÉTÉ LITTÉRAIRE DE GOODKEY WEEDMARK & ASSOCIATES LIMITED ET TOUS LES DROITS SONT RÉSERVÉS. L'UTILISATION EST INTERDITE SANS LE CONSENTEMENT ÉCRIT DE L'AUTEUR.

NE PAS MESURER LES DESSINS À L'ÉCHELLE

**GWAL**  
Goodkey Weedmark & Associates Ltd.

**65**  
years

1688 Woodward Dr.  
Ottawa, Ontario  
Canada K2C 3R8

613 727-5111 Voice  
613 727-5115 Fax  
www.gwal.com Web

Project north  
Nord du projet

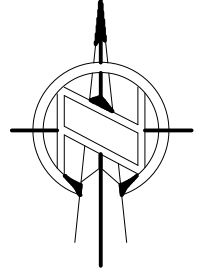

Seal/Scelu



Project/Projet

**1000 EDWARD ST. NORTH -  
PRESCOTT, ON - SOUTH  
GRENVILLE DISTRICT HS**

Drawing title/Titre du dessin

**CRAWL SPACE - PART 2 - FIRE  
ALARM - DEMOLITION WORK**

Scale Echelle	AS NOTED 2025-633	Project no./No. du projet 2025-633
Design by Conçu par	A.KARDGAR/A.GIRARD	Drawing/Desin
Drawn by Dessiné par	R.BRAULT/N.HUSSAIN	
Reviewed by Examiné par	R.BOIVIN	

**EA.3**  
OF



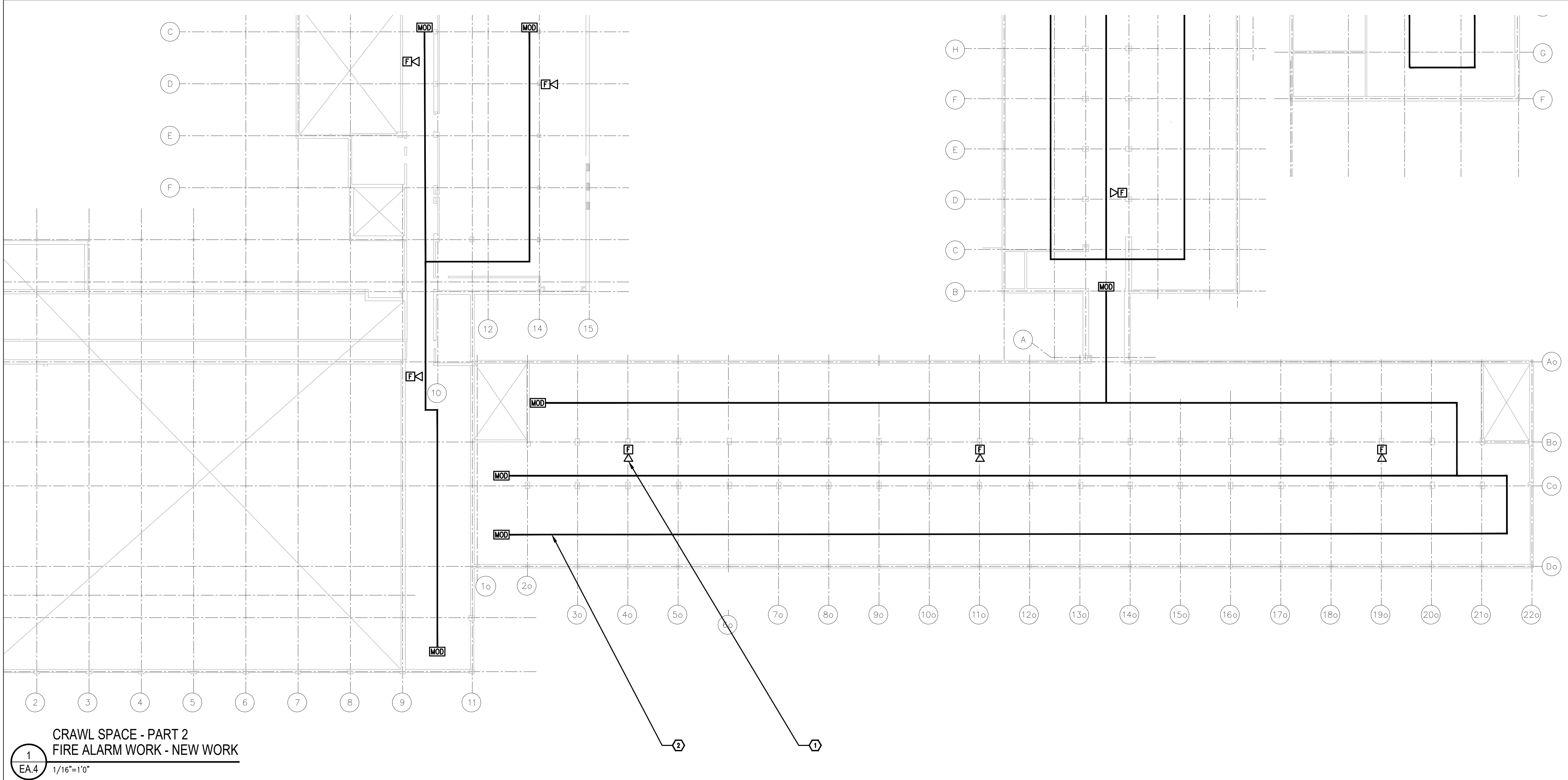

1  
EA.4

CRAWL SPACE - PART 2  
FIRE ALARM WORK - NEW WORK

1/16"=1'0"

#### GENERAL NOTES

1. ENSURE THE EXISTING FIRE ALARM SYSTEM REMAINS FULLY OPERATIONAL UNTIL THE NEW FIRE ALARM SYSTEM HAS BEEN INSTALLED, COMMISSIONED, AND FULLY OPERATIONAL.

#### DRAWING NOTES

- 1 TYPICAL:  
PROVIDE NEW FIRE ALARM HORN AS SHOWN AND CONNECT TO NEW FIRE ALARM ANNUNCIATING AND CIRCUITS. REFER TO FIRE ALARM RISER FOR ADDITIONAL INFORMATION.
- 2 TYPICAL:  
PROVIDE NEW LINEAR HEAT DETECTION CABLE IN THE CRAWL SPACE AS SHOWN, EQUAL TO SAFE CABLE LHD SERIES C/M ALL ASSOCIATED HARDWARE AND ACCESSORIES. INSTALL LINEAR CABLE AT A MAXIMUM SPACING OF 35'-0" (10.7m). IN ACCORDANCE WITH THE MANUFACTURER'S RECOMMENDATIONS. PROVIDE CONNECTION TO THE FIRE ALARM SYSTEM AND INCLUDE ALL REQUIRED ADDRESSABLE FIRE ALARM MONITORING MODULES.

Client

DATE	REVISION	REF
2026-04-13	ISSUED FOR TENDER	1
2026-03-27	ISSUED FOR TENDER	0
2026-02-27	ISSUED FOR 66% REVIEW	-

THE ENGINEER WAIVES ANY AND ALL RESPONSIBILITY AND LIABILITY FOR PROBLEMS WHICH ARISE FROM FAILURE TO FOLLOW THESE PLANS, SPECIFICATIONS AND THE DESIGN INTENT THEY CONVEY, OR FOR PROBLEMS WHICH ARISE FROM OTHER FAILURE TO OBTAIN AND / OR FOLLOW THE ENGINEER'S GUIDANCE WITH RESPECT TO ANY ERRORS, OMISSIONS, INCONSISTENCIES, AMBIGUITIES OR CONFLICTS WHICH ARE ALLEGED.

THIS DRAWING IS THE PROPERTY OF GOODKEY WEEDMARK & ASSOCIATES LIMITED AND ALL COPYRIGHTS ARE RESERVED. NO USE OF THIS DRAWING MAY BE MADE WITHOUT EXPRESS WRITTEN CONSENT.

DO NOT SCALE DRAWINGS

L'INGÉNIEUR DÉCLINE TOUTE RESPONSABILITÉ DÉCOULANT DE PROBLÈMES FAISANT SUITE AU NON RESPECT DES PLANS, DES SPÉCIFICATIONS ET DE L'INTENTION DU CONCEPT QUELUS INDIQUENT OU DE TOUTS LES PROBLÈMES POUVANT RÉSULTER DU DÉFAUT D'OBTENIR ET / OU DE SUIVRE LES CONSEILS DE L'INGÉNIEUR EN CE QUI CONCERNE LES ERREURS, OMISSIONS, INCONSISTENCES, AMBIGUITÉS OU CONFLITS ALLEGUÉS.

CE DESSIN EST LA PROPRIÉTÉ LITTÉRAIRE DE GOODKEY WEEDMARK & ASSOCIATES LIMITED ET TOUS LES DROITS SONT RÉSERVÉS. L'UTILISATION EST INTERDITE SANS LE CONSENTEMENT ÉCRIT DE L'AUTEUR.

NE PAS MESURER LES DESSINS À L'ÉCHELLE

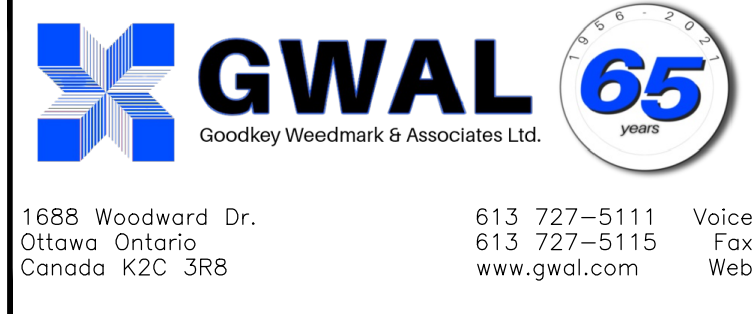

1688 Woodward Dr.  
Ottawa, Ontario  
Canada K2C 3R8

613 727-5111 Voice  
613 727-5115 Fax  
www.gwal.com Web

Project north  
Nord du projet

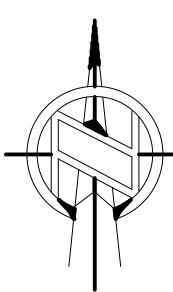

Seal/Scell



Project/Projet

1000 EDWARD ST. NORTH -  
PRESCOTT, ON - SOUTH  
GRENVILLE DISTRICT HS

Drawing title/Titre du dessin

CRAWL SPACE - PART 2 - FIRE  
ALARM - NEW WORK

Scale

AS NOTED

Project no./No. du projet

2025-633

Design by

A. KARDGAR/A. GIRARD

Conçu par

R. BRAULT/N. HUSSAIN

Drawn by

R. BRAULT/N. HUSSAIN

Reviewed by

R. BOIVIN

Examined par

Drawing/Desain

Drawn/Dessiné

Reviewed/Examiné

Examined/Examiné

Examined/Examiné

Examined/Examiné

Examined/Examiné

Examined/Examiné

EA.4

OF

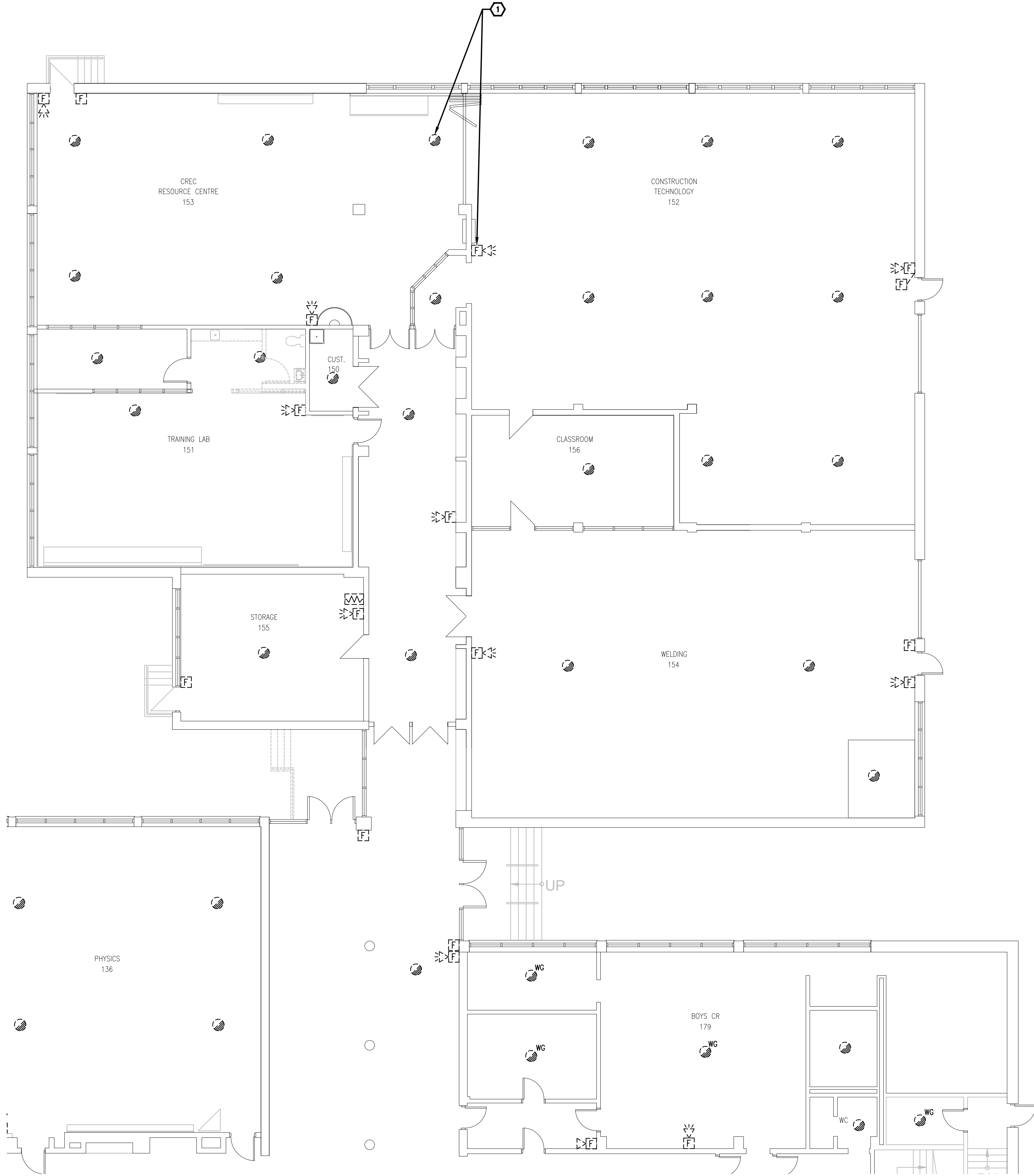

**GROUND FLOOR - PART 1**  
**FIRE ALARM - DEMOLITION WORK**

1  
E1.1 1/8"=1'0"

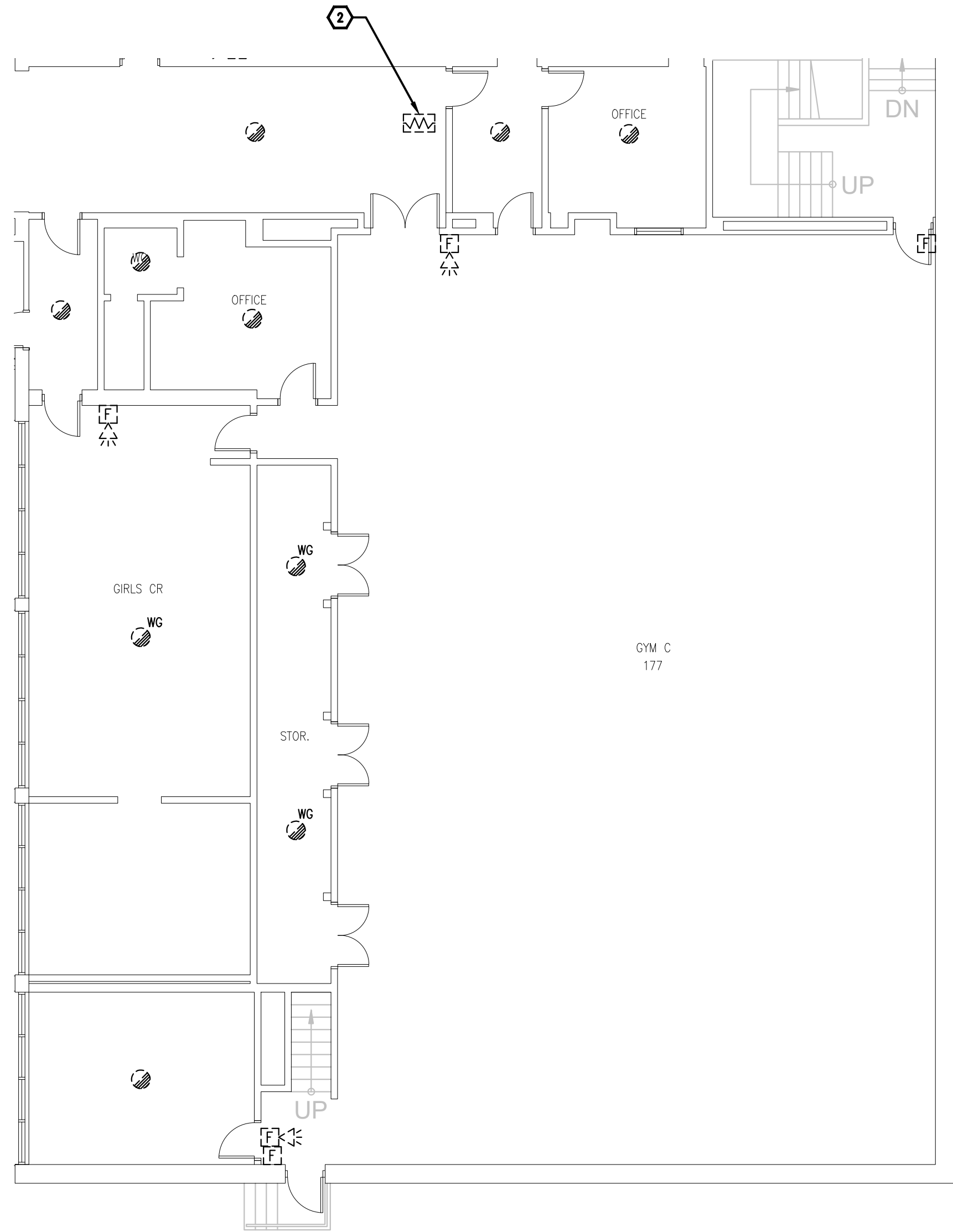

**GROUND FLOOR - PART 2**  
**FIRE ALARM - DEMOLITION WORK**

2  
E1.1 1/8"=1'0"

**GENERAL NOTES**

1. ENSURE THE EXISTING FIRE ALARM SYSTEM REMAINS FULLY OPERATIONAL UNTIL THE NEW FIRE ALARM SYSTEM HAVE BEEN INSTALLED, COMMISSIONED, AND FULLY OPERATIONAL.

**DRAWING NOTES**

1 **TYPICAL:**  
DISCONNECT AND REMOVE ALL FIRE ALARM DEVICES C/W CONDUIT AND WIRING BACK TO FIRE ALARM CONTROL PANEL LOCATED IN ELECTRICAL ROOM 175 AND MAKE SAFE.

2 **TYPICAL:**  
DISCONNECT AND REMOVE EXISTING END OF LINE RESISTOR AND PROVIDE NEW END OF LINE RESISTORS TO SUIT NEW SYSTEM REQUIREMENTS.

Client

DATE	REVISION	REF
2026-04-13	ISSUED FOR TENDER	1
2026-03-27	ISSUED FOR TENDER	0
2026-02-27	ISSUED FOR 66% REVIEW	-

THE ENGINEER WAIVES ANY AND ALL RESPONSIBILITY AND LIABILITY FOR PROBLEMS WHICH ARISE FROM FAILURE TO FOLLOW THESE PLANS, SPECIFICATIONS AND THE DESIGN INTENT THEY CONVEY, OR FOR PROBLEMS WHICH ARISE FROM OTHER FAILURE TO OBTAIN AND / OR FOLLOW THE ENGINEER'S GUIDANCE WITH RESPECT TO ANY ERRORS, OMISSIONS, INCONSISTENCIES, AMBIGUITIES OR CONFLICTS WHICH ARE ALLEGED.

THIS DRAWING IS THE PROPERTY OF GOODKEY WEEDMARK & ASSOCIATES LIMITED AND ALL COPYRIGHTS ARE RESERVED. NO USE OF THIS DRAWING MAY BE MADE WITHOUT EXPRESS WRITTEN CONSENT.

DO NOT SCALE DRAWINGS

L'INGÉNIEUR DÉCLINE TOUTE RESPONSABILITÉ DÉCOULANT DE PROBLÈMES FAISANT SUITE AU NON RESPECT DES PLANS, DES SPÉCIFICATIONS ET DE L'INTENTION DU CONCEPT QU'ILS INDICQUENT OU DE TOUTS LES PROBLÈMES POUVANT RÉSULTER DU DÉFAUT D'OBTENIR ET / OU DE SUIVRE LES CONSEILS DE L'INGÉNIEUR EN GÉO QUI CONCERNE LES ERREURS, OMISSIONS, INCONSISTANCES, AMBIGUITÉS OU CONFLITS ALLEGUÉS.

CE DESSIN EST LA PROPRIÉTÉ LITTÉRAIRE DE GOODKEY WEEDMARK & ASSOCIATES LIMITED ET TOUS LES DROITS SONT RÉSERVÉS. L'UTILISATION EST INTERDITE SANS LE CONSENTEMENT ÉCRIT DE L'AUTEUR.

NE PAS MESURER LES DESSINS À L'ÉCHELLE



**GWAL**  
Goodkey Weedmark & Associates Ltd.



65  
years

1688 Woodward Dr.  
Ottawa, Ontario  
Canada K2C 3R8

613 727-5111 Voice  
613 727-5115 Fax  
www.gwal.com Web

Project north  
Nord du projet

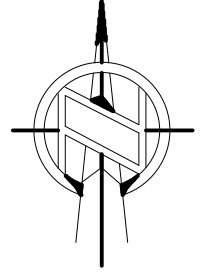

Seal/Scell



Project/Projet

**1000 EDWARD ST. NORTH -  
PRESCOTT, ON - SOUTH  
GRENVILLE DISTRICT HS**

Drawing title/Titre du dessin

**GROUND FLOOR - PARTS 1&9 -  
FIRE ALARM - DEMOLITION  
WORK**

Scale Echelle	AS NOTED 2025-633	Project no./No. du projet 2025-633
Design by Conçu par	A.KARDGAR/A.GIRARD	
Drawn by Dessiné par	R.BRAULT/N.HUSSAIN	
Reviewed by Examiné par	R.BOIVIN	

**E1.1**

OF



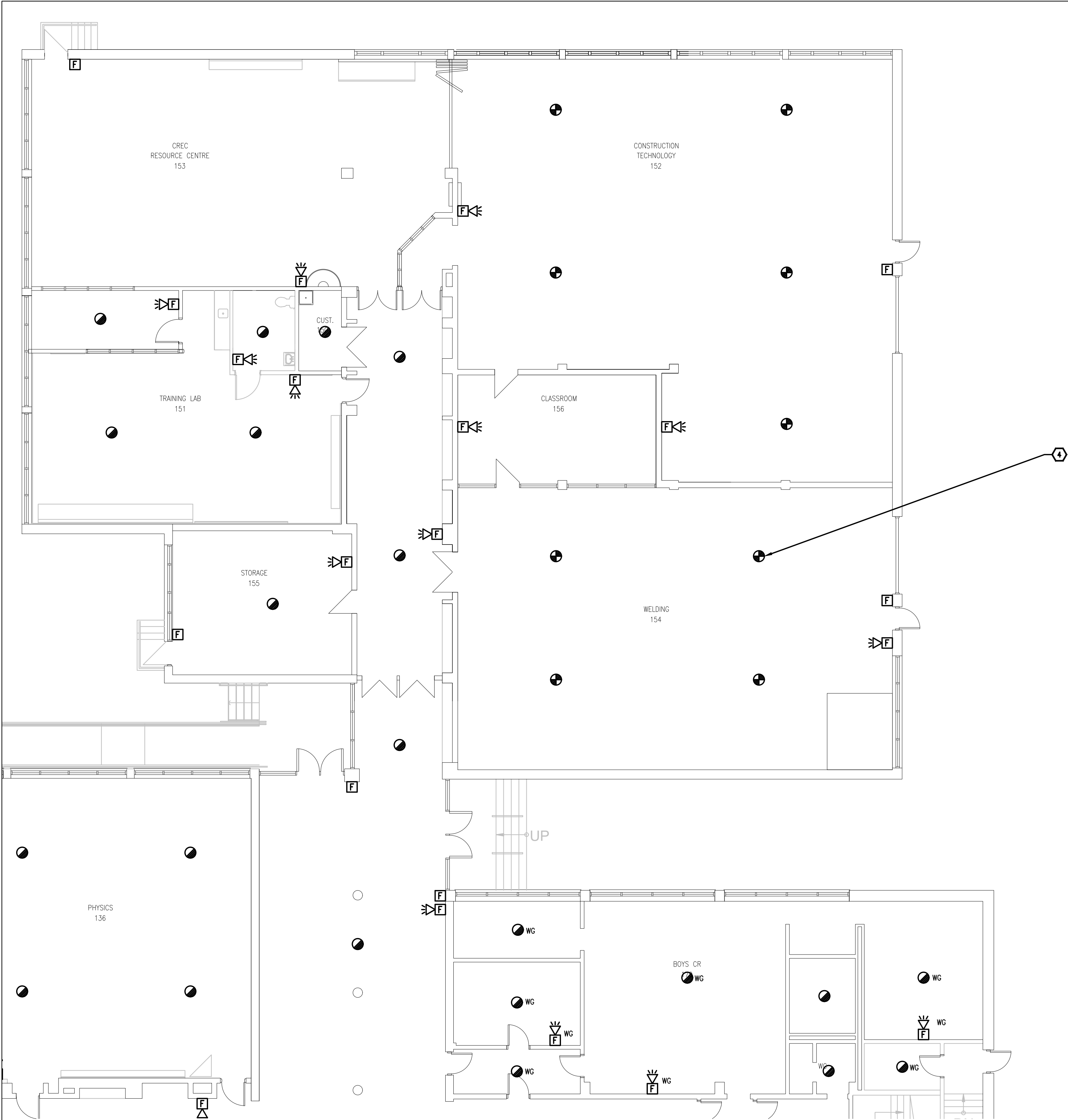

GROUND FLOOR - PART 1  
FIRE ALARM - NEW WORK

1  
E1.2

1/8"=1'0"

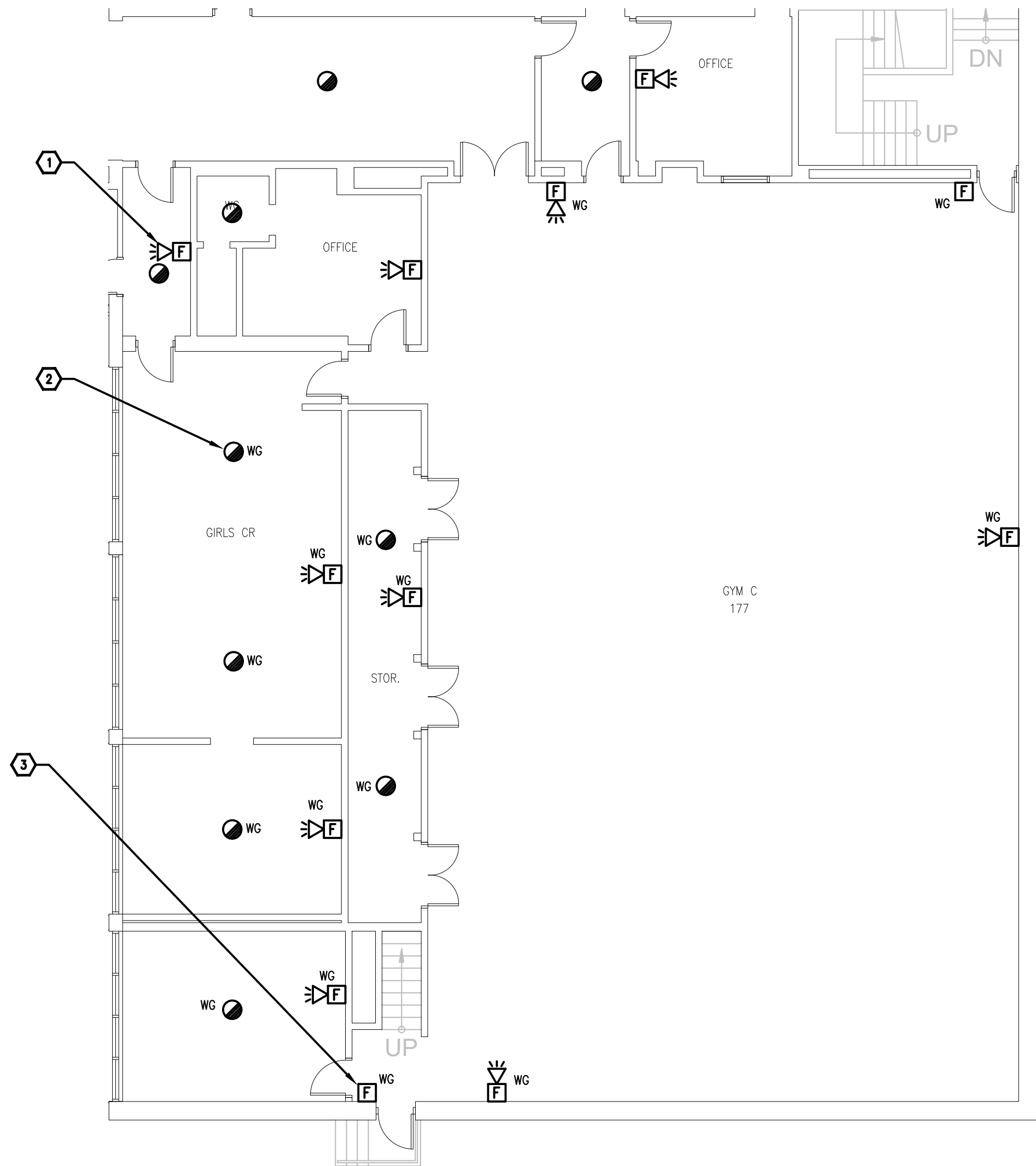

GROUND FLOOR - PART 9  
FIRE ALARM - NEW WORK

2  
E1.2

1/8"=1'0"

GENERAL NOTES

1. ENSURE THE EXISTING FIRE ALARM SYSTEM REMAINS FULLY OPERATIONAL UNTIL THE NEW FIRE ALARM SYSTEM HAVE BEEN INSTALLED, COMMISSIONED, AND FULLY OPERATIONAL.
2. PROVIDE (QTY:50) WHITE FINISH, PICTOGRAM TYPE EXIT SIGNS AND INSTALL IN STRATEGIC LOCATIONS REVIEWED ON SITE WITH CONSULTANT AND ARCHITECT.
3. PROVIDE TAMPERPROOF COVERS OVER ALL FIRE ALARM PULL STATIONS TO PREVENT ACCIDENTAL USE.

DRAWING NOTES

- 1 **TYPICAL:**  
PROVIDE NEW FIRE ALARM COMBINATION HORN/STROBE AS SHOWN AND CONNECT TO NEW FIRE ALARM ANNUNCIATING AND STROBE CIRCUITS. REFER TO FIRE ALARM RISER FOR ADDITIONAL INFORMATION.
- 2 **TYPICAL:**  
PROVIDE NEW FIRE ALARM SMOKE DETECTOR AND CONNECT TO NEW FIRE ALARM INITIATING CIRCUIT. REFER TO FIRE ALARM RISER FOR ADDITIONAL INFORMATION.
- 3 **TYPICAL:**  
PROVIDE NEW FIRE ALARM PULL STATION AND CONNECT TO NEW FIRE ALARM INITIATING CIRCUIT. REFER TO FIRE ALARM RISER FOR ADDITIONAL INFORMATION.
- 4 **TYPICAL:**  
PROVIDE NEW FIRE ALARM HEAT DETECTOR AND CONNECT TO NEW FIRE ALARM INITIATING CIRCUIT. REFER TO FIRE ALARM RISER FOR ADDITIONAL INFORMATION.

Client

DATE	REVISION	REF
2026-04-13	ISSUED FOR TENDER	1
2026-03-27	ISSUED FOR TENDER	0
2026-02-27	ISSUED FOR 66% REVIEW	-

THE ENGINEER WAIVES ANY AND ALL RESPONSIBILITY AND LIABILITY FOR PROBLEMS WHICH ARISE FROM FAILURE TO FOLLOW THESE PLANS, SPECIFICATIONS AND THE DESIGN INTENT THEY CONVEY, OR FOR PROBLEMS WHICH ARISE FROM OTHER FAILURE TO OBTAIN AND / OR FOLLOW THE ENGINEER'S GUIDANCE WITH RESPECT TO ANY ERRORS, OMISSIONS, INCONSISTENCIES, AMBIGUITIES OR CONFLICTS WHICH ARE ALLEGED.

THIS DRAWING IS THE PROPERTY OF GOODKEY WEEDMARK & ASSOCIATES LIMITED AND ALL COPYRIGHTS ARE RESERVED. NO USE OF THIS DRAWING MAY BE MADE WITHOUT EXPRESS WRITTEN CONSENT.

DO NOT SCALE DRAWINGS

L'INGÉNIEUR RÉCUSE TOUTE RESPONSABILITÉ DÉCOULANT DE PROBLÈMES FAISANT SUITE AU NON RESPECT DES PLANS, DES SPÉCS ET DE L'INTENTION DU CONCEPT QU'ILS INDIQUENT OU DE TOUTS LES PROBLÈMES POUVANT RÉSULTER DU DÉFAUT D'OBTENIR ET / OU DE SUIVRE LES CONSEILS DE L'INGÉNIEUR EN CE QUI CONCERNE LES ERREURS, OMISSIONS, INCONSISTANCES, AMBIGUITÉS OU CONFLITS ALLEGUÉS.

CE DESSIN EST LA PROPRIÉTÉ LITTÉRAIRE DE GOODKEY WEEDMARK & ASSOCIATES LIMITED ET TOUS LES DROITS SONT RÉSERVÉS. L'UTILISATION EST INTERDITE SANS LE CONSENTEMENT ÉCRIT DE L'AUTEUR.

NE PAS MESURER LES DESSINS À L'ÉCHELLE



Goodkey Weedmark & Associates Ltd.

1688 Woodward Dr.  
Ottawa, Ontario  
Canada K2C 3R8

613 727-5111 Voice  
613 727-5115 Fax  
www.gwal.com Web

Project north  
Nord du projet

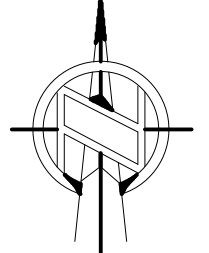

Seal/Scell



Project/Projet

1000 EDWARD ST. NORTH -  
PRESCOTT, ON - SOUTH  
GRENVILLE DISTRICT HS

Drawing title/Titre du dessin

GROUND FLOOR - PARTS 1&9 -  
FIRE ALARM - NEW WORK

Scale Echelle	AS NOTED 2025-633	Project no./No. du projet 2025-633
Design by Conçu par	A.KARDGAR/A.GIRARD	Drawing/Dessin
Drawn by Dessiné par	R.BRAULT/N.HUSSAIN	E1.2
Reviewed by Examiné par	R.BOIVIN	OF

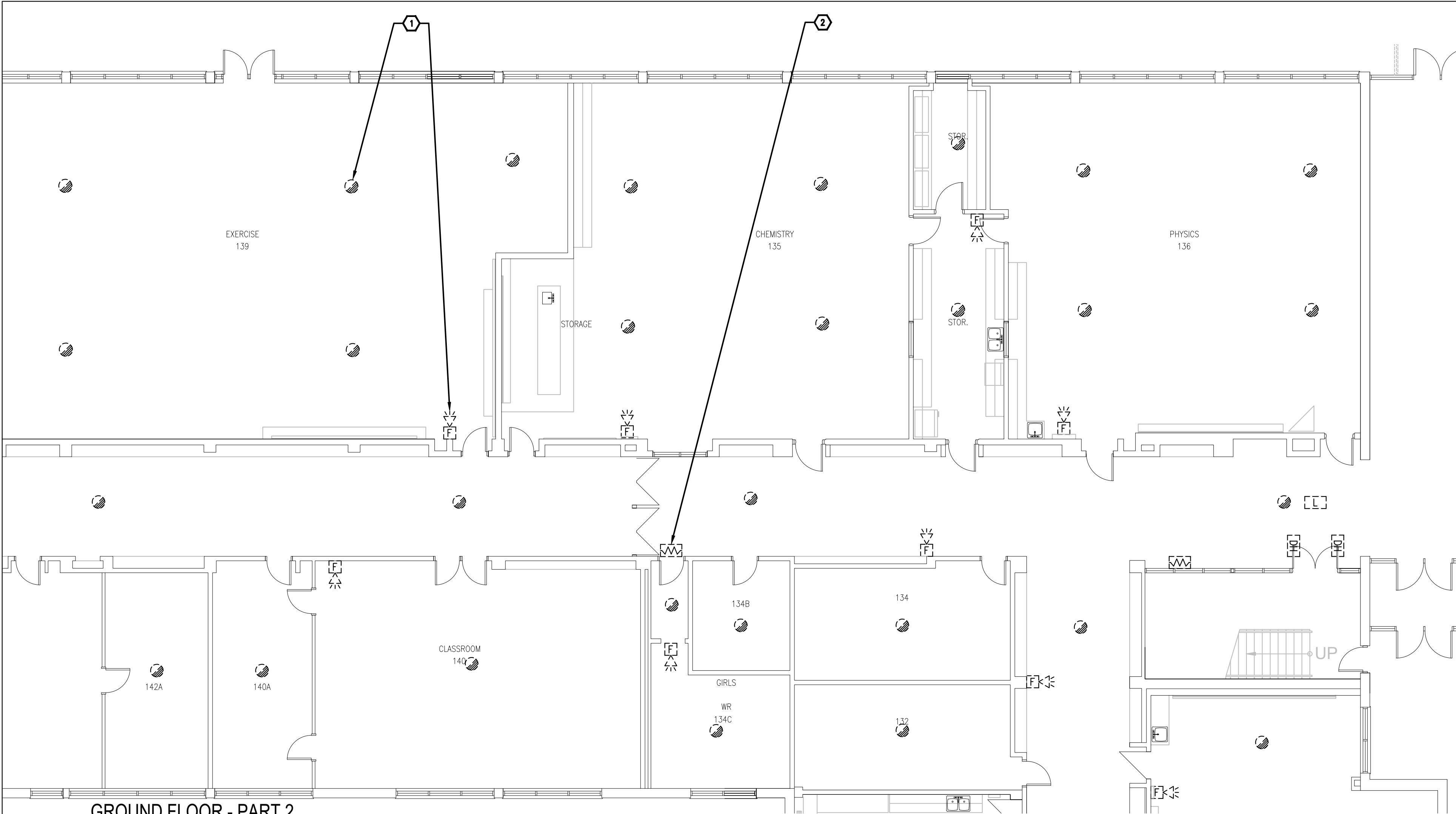

GROUND FLOOR - PART 2  
FIRE ALARM - DEMOLITION WORK

1  
E1.3 1/8"=1'0"

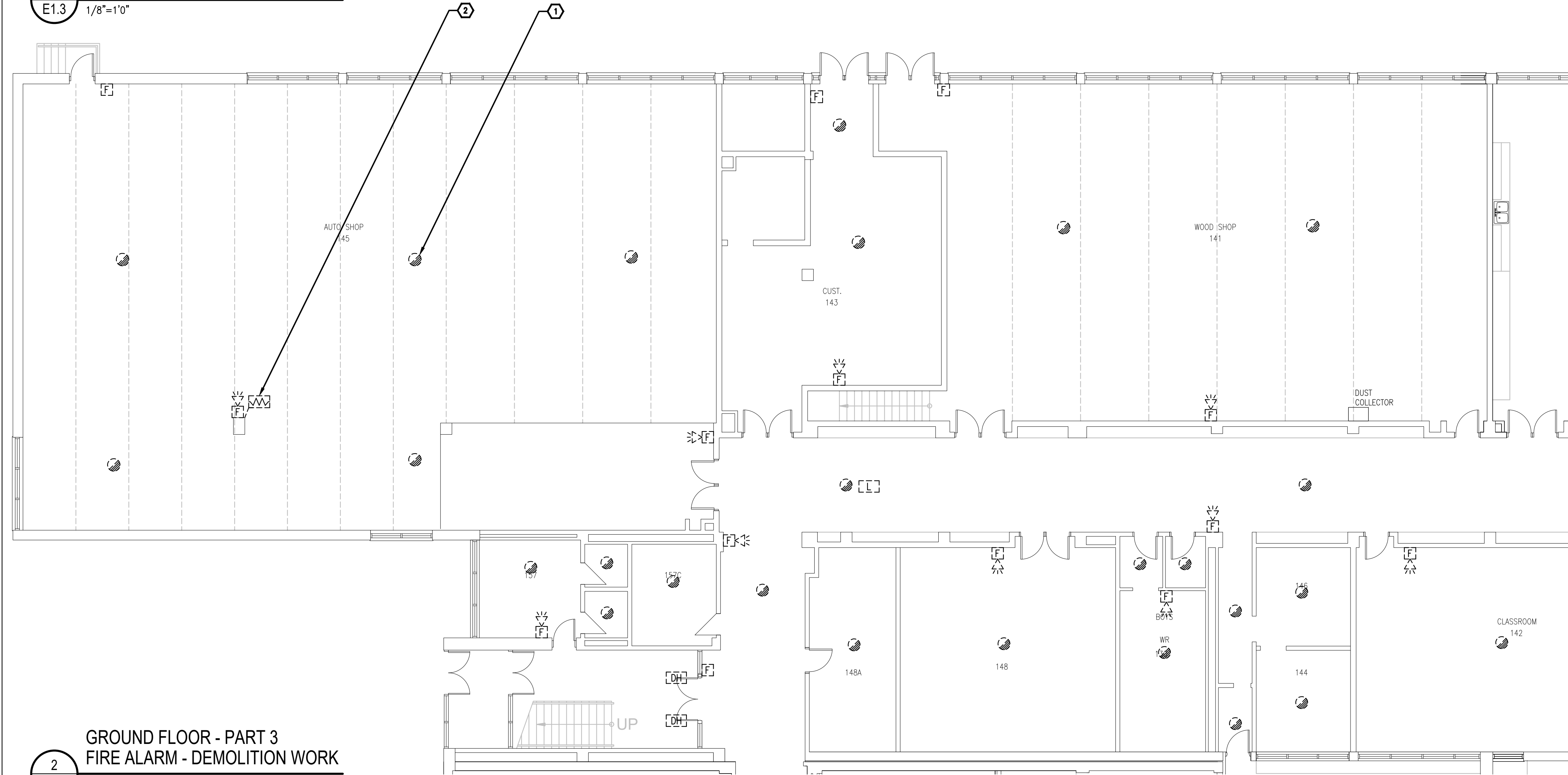

GROUND FLOOR - PART 3  
FIRE ALARM - DEMOLITION WORK

2  
E1.3 1/8"=1'0"

#### GENERAL NOTES

1. ENSURE THE EXISTING FIRE ALARM SYSTEM REMAINS FULLY OPERATIONAL UNTIL THE NEW FIRE ALARM SYSTEM HAVE BEEN INSTALLED, COMMISSIONED, AND FULLY OPERATIONAL.

#### DRAWING NOTES

1. TYPICAL:  
DISCONNECT AND REMOVE ALL FIRE ALARM DEVICES C/W CONDUIT AND WIRING BACK TO FIRE ALARM CONTROL PANEL LOCATED IN ELECTRICAL ROOM 175 AND MAKE SAFE.
2. TYPICAL:  
DISCONNECT AND REMOVE EXISTING END OF LINE RESISTOR AND PROVIDE NEW END OF LINE RESISTORS TO SUIT NEW SYSTEM REQUIREMENTS.

Client

DATE	REVISION	REF
2026-04-13	ISSUED FOR TENDER	1
2026-03-27	ISSUED FOR TENDER	0
2026-02-27	ISSUED FOR 66% REVIEW	-

THE ENGINEER WAIVES ANY AND ALL RESPONSIBILITY AND LIABILITY FOR PROBLEMS WHICH ARISE FROM FAILURE TO FOLLOW THESE PLANS, SPECIFICATIONS AND THE DESIGN INTENT THEY CONVEY, OR FOR PROBLEMS WHICH ARISE FROM OTHER FAILURE TO OBTAIN AND / OR FOLLOW THE ENGINEER'S GUIDANCE WITH RESPECT TO ANY ERRORS, OMISSIONS, INCONSISTENCIES, AMBIGUITIES OR CONFLICTS WHICH ARE ALLEGED.

THIS DRAWING IS THE PROPERTY OF GOODKEY WEEDMARK & ASSOCIATES LIMITED AND ALL COPYRIGHTS ARE RESERVED. NO USE OF THIS DRAWING MAY BE MADE WITHOUT EXPRESS WRITTEN CONSENT.

DO NOT SCALE DRAWINGS

L'INGÉNIEUR RÉCUSE TOUTE RESPONSABILITÉ DÉCOULANT DE PROBLÈMES FAISANT SUITE AU NON RESPECT DES PLANS, DES ES ET DE L'INTENTION DU CONCEPT QU'ILS INDIQUENT OU DE TOUTS LES PROBLÈMES POUVANT RÉSULTER DU DÉFAUT D'OBTENIR ET / OU DE SUIVRE LES CONSEILS DE L'INGÉNIEUR EN CE QUI CONCERNE LES ERREURS, OMISSIONS, INCONSISTANCES, AMBIGUITÉS OU CONFLITS ALLÉGUÉS.

CE DESSIN EST LA PROPRIÉTÉ LITTÉRAIRE DE GOODKEY WEEDMARK & ASSOCIATES LIMITED ET TOUS LES DROITS SONT RÉSERVÉS. L'UTILISATION EST INTERDITE SANS LE CONSENTEMENT ÉCRIT DE L'AUTEUR.

NE PAS MESURER LES DESSINS À L'ÉCHELLE



1688 Woodward Dr.  
Ottawa, Ontario  
Canada K2C 3R8

613 727-5111 Voice  
613 727-5115 Fax  
www.gwal.com Web

Project north  
Nord du projet

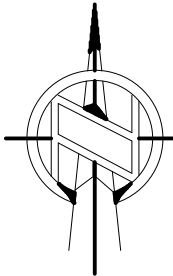

Seal/Scelu



Project/Projet

1000 EDWARD ST. NORTH -  
PRESCOTT, ON - SOUTH  
GRENVILLE DISTRICT HS

Drawing title/Titre du dessin

GROUND FLOOR - PARTS 2&3 -  
FIRE ALARM - DEMOLITION  
WORK

Scale

AS NOTED

Echelle

Project no./No. du projet  
2025-633

Design by  
Conçu par

Drawing/Desin

Drawn by  
Dessiné par

Reviewed by  
Examiné par

R.BOIVIN

E1.3

OF



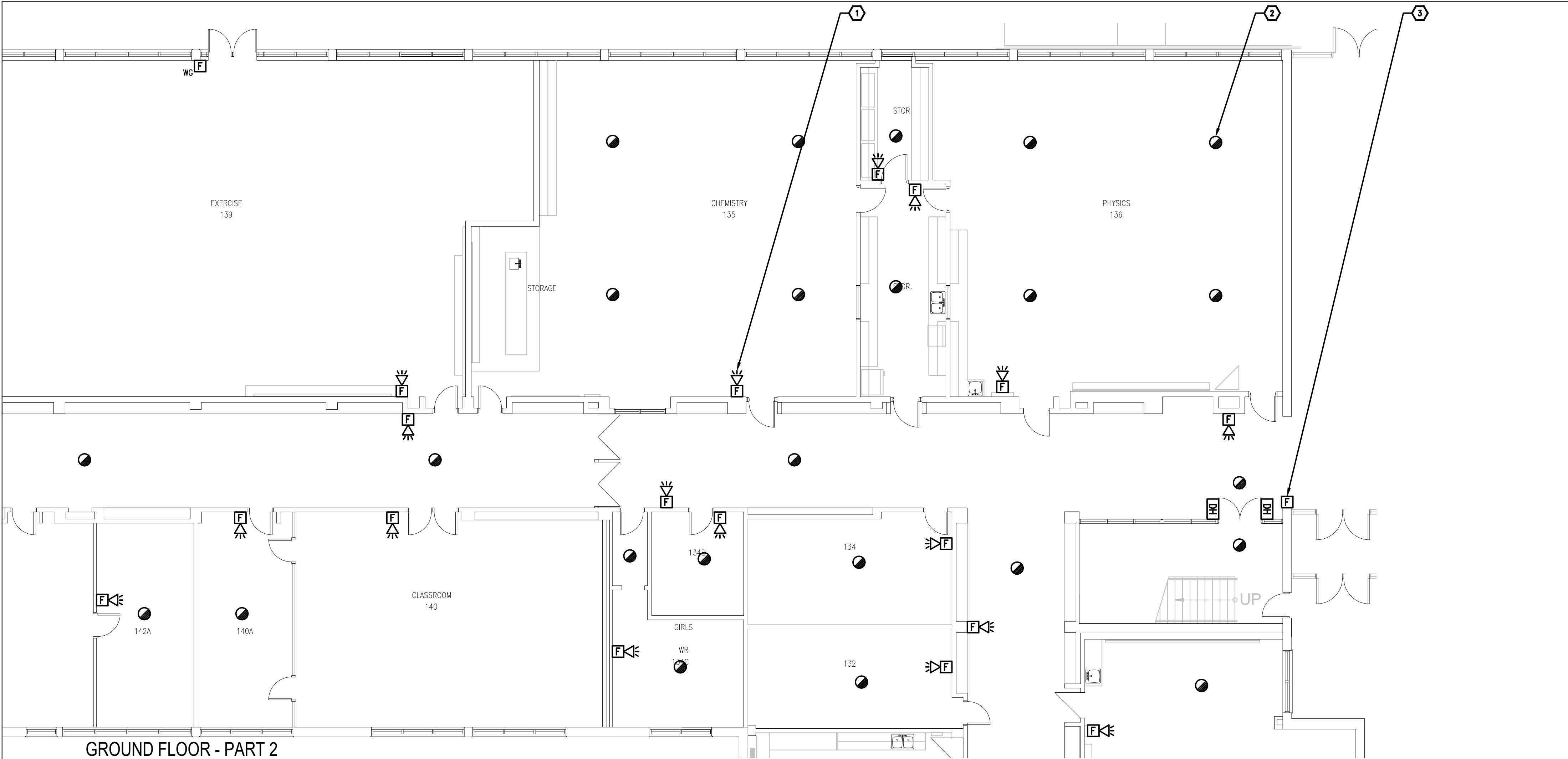

- GENERAL NOTES**
1. ENSURE THE EXISTING FIRE ALARM SYSTEM REMAINS FULLY OPERATIONAL UNTIL THE NEW FIRE ALARM SYSTEM HAVE BEEN INSTALLED, COMMISSIONED, AND FULLY OPERATIONAL.
  2. PROVIDE (QTY:50) WHITE FINISH, PICTOGRAM TYPE EXIT SIGNS AND INSTALL IN STRATEGIC LOCATIONS REVIEWED ON SITE WITH CONSULTANT AND ARCHITECT.
  3. PROVIDE TAMPERPROOF COVERS OVER ALL FIRE ALARM PULL STATIONS TO PREVENT ACCIDENTAL USE.

- DRAWING NOTES**
- 1 **TYPICAL:**  
PROVIDE NEW FIRE ALARM COMBINATION HORN/STROBE AS SHOWN AND CONNECT TO NEW FIRE ALARM ANNUNCIATING AND STROBE CIRCUITS. REFER TO FIRE ALARM RISER FOR ADDITIONAL INFORMATION.
  - 2 **TYPICAL:**  
PROVIDE NEW FIRE ALARM SMOKE DETECTOR AND CONNECT TO NEW FIRE ALARM INITIATING CIRCUIT. REFER TO FIRE ALARM RISER FOR ADDITIONAL INFORMATION.
  - 3 **TYPICAL:**  
PROVIDE NEW FIRE ALARM PULL STATION AND CONNECT TO NEW FIRE ALARM INITIATING CIRCUIT. REFER TO FIRE ALARM RISER FOR ADDITIONAL INFORMATION.
  - 4 **TYPICAL:**  
PROVIDE NEW FIRE ALARM HEAT DETECTOR AND CONNECT TO NEW FIRE ALARM INITIATING CIRCUIT. REFER TO FIRE ALARM RISER FOR ADDITIONAL INFORMATION.
  - 5 **TYPICAL:**  
EXISTING DOOR HOLD OPEN DEVICE TO REMAIN. PROVIDE NEW SMOKE DETECTORS ON EACH SIDE OF THE DOOR AND INTERCONNECT INTO THE DOOR HOLD OPEN DEVICES SUCH THAT UPON ACTIVATION OF THE FIRE ALARM SYSTEM, THE DOOR CLOSSES.
  - 6 **TYPICAL:**  
DISCONNECT AND REMOVE EXISTING DUST COLLECTOR SYSTEM FROM THE FIRE ALARM SYSTEM C/W ALL ASSOCIATED CONDUIT AND WIRING TO ALLOW REPLACEMENT OF FIRE ALARM SYSTEM. RECONNECT THE SYSTEM UPON COMPLETION OF WORK. PROVIDE NEW CONDUIT, WIRING AND ALL REQUIRED ADDRESSABLE MODULES. PROVIDE TESTING OF THE SYSTEM UPON COMPLETION OF WORK IN ACCORDANCE WITH ELECTRICAL SPECIFICATIONS.

1  
E1.4  
1/8"=1'0"

**GROUND FLOOR - PART 2  
FIRE ALARM - NEW WORK**

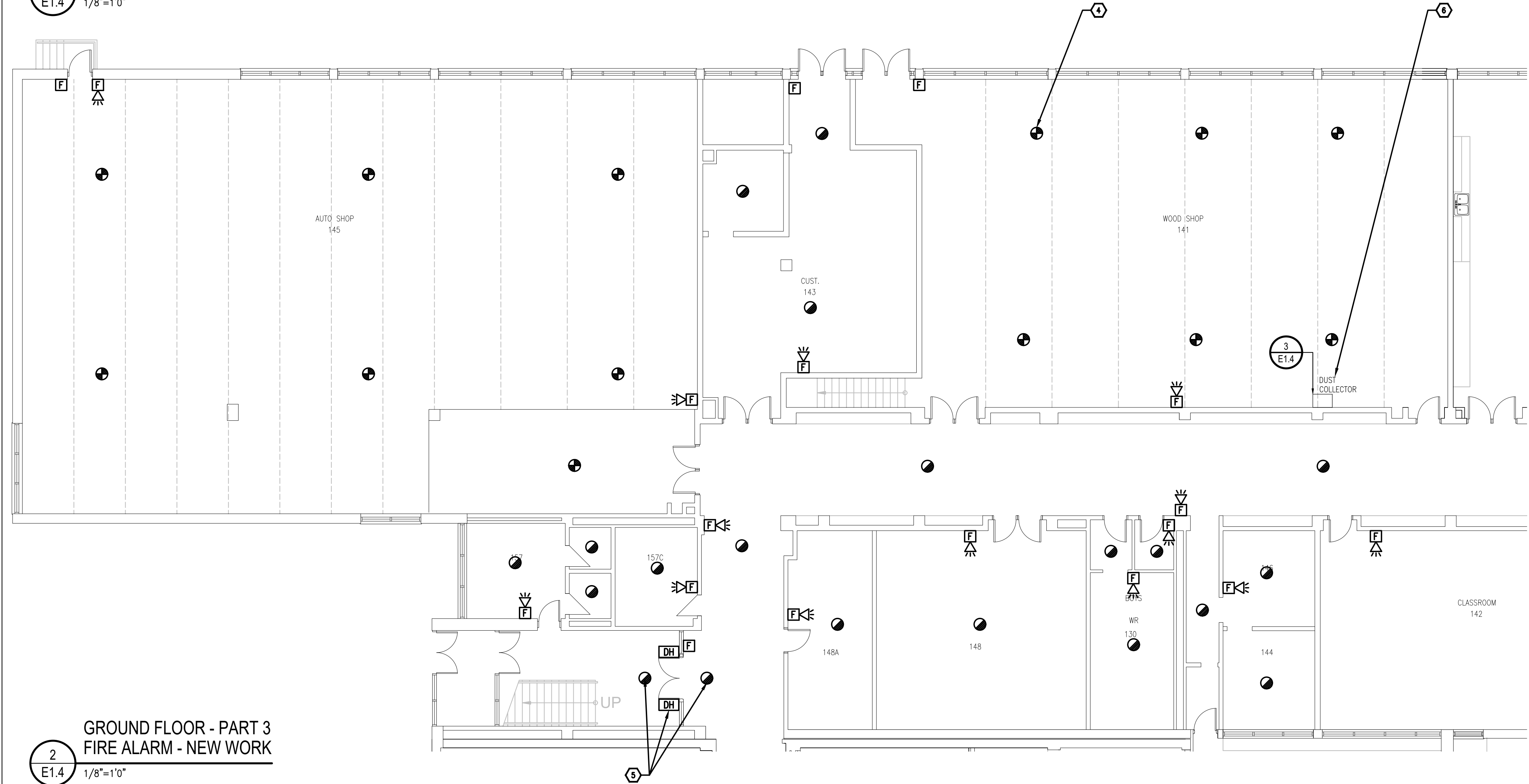

2  
E1.4  
1/8"=1'0"

**GROUND FLOOR - PART 3  
FIRE ALARM - NEW WORK**



3  
E1.4  
N.T.S.

**DUST COLLECTOR**

Client

2026-04-13	ISSUED FOR TENDER	1
2026-03-27	ISSUED FOR TENDER	0
2026-02-27	ISSUED FOR 66% REVIEW	-
DATE	REVISION	REF

THE ENGINEER WAIVES ANY AND ALL RESPONSIBILITY AND LIABILITY FOR PROBLEMS WHICH ARISE FROM FAILURE TO FOLLOW THESE PLANS, SPECIFICATIONS AND THE DESIGN INTENT THEY CONVEY, OR FOR PROBLEMS WHICH ARISE FROM OTHER FAILURE TO OBTAIN AND / OR FOLLOW THE ENGINEER'S GUIDANCE WITH RESPECT TO ANY ERRORS, OMISSIONS, INCONSISTENCIES, AMBIGUITIES OR CONFLICTS WHICH ARE ALLEGED.

THIS DRAWING IS THE PROPERTY OF GOODKEY WEEDMARK & ASSOCIATES LIMITED AND ALL COPYRIGHTS ARE RESERVED. NO USE OF THIS DRAWING MAY BE MADE WITHOUT EXPRESS WRITTEN CONSENT.

DO NOT SCALE DRAWINGS

L'INGÉNIEUR RÉCUSE TOUTE RESPONSABILITÉ DÉCOULANT DE PROBLÈMES FAISANT SUITE AU NON RESPECT DES PLANS, DES ESQUISSES ET DE L'INTENTION DU CONCEPT QU'ILS INDIQUENT OU DE TOUTS LES PROBLÈMES POUVANT RÉSULTER DU DÉFAUT D'OBTENIR ET / OU DE SUIVRE LES CONSEILS DE L'INGÉNIEUR EN CE QUI CONCERNE LES ERREURS, OMISSIONS, INCONSISTANCES, AMBIGUITÉS OU CONFLITS ALLEGUÉS.

CE DESSIN EST LA PROPRIÉTÉ LITTÉRAIRE DE GOODKEY WEEDMARK & ASSOCIATES LIMITED ET TOUS LES DROITS SONT RÉSERVÉS. L'UTILISATION EST INTERDITE SANS LE CONSENTEMENT ÉCRIT DE L'AUTEUR.

NE PAS MESURER LES DESSINS À L'ÉCHELLE

**GWAL** 65 years  
Goodkey Weedmark & Associates Ltd.

1688 Woodward Dr.  
Ottawa, Ontario  
Canada K2C 3R8

613 727-5111 Voice  
613 727-5115 Fax  
www.gwal.com Web

Project north  
Nord du projet

Seal/Scell

LICENSED PROFESSIONAL ENGINEER  
APR 15 2024  
R. M. BOIVIN  
100122674  
PROVINCE OF ONTARIO

Project/Projet

**1000 EDWARD ST. NORTH -  
PRESCOTT, ON - SOUTH  
GRENVILLE DISTRICT HS**

Drawing title/Titre du dessin

**GROUND FLOOR - PARTS 2&3 -  
FIRE ALARM - NEW WORK**

Scale Echelle	AS NOTED 2025-633	Project no./No. du projet 2025-633
Design by Conçu par	A.KARDGAR/A.GIRARD	Drawing/Dessein
Drawn by Dessiné par	R.BRAULT/N.HUSSAIN	<b>E1.4</b> OF
Reviewed by Examiné par	R.BOIVIN	



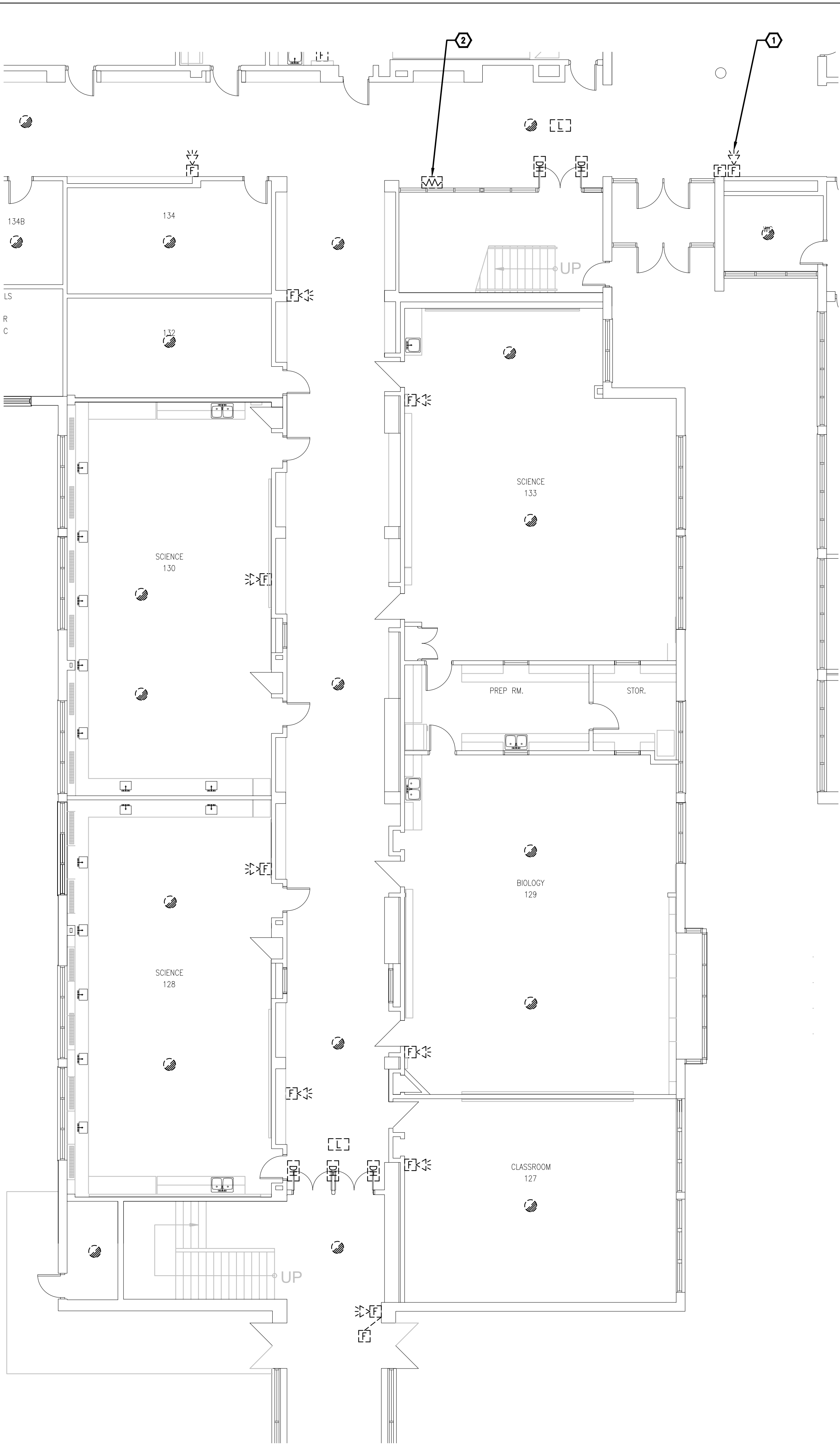
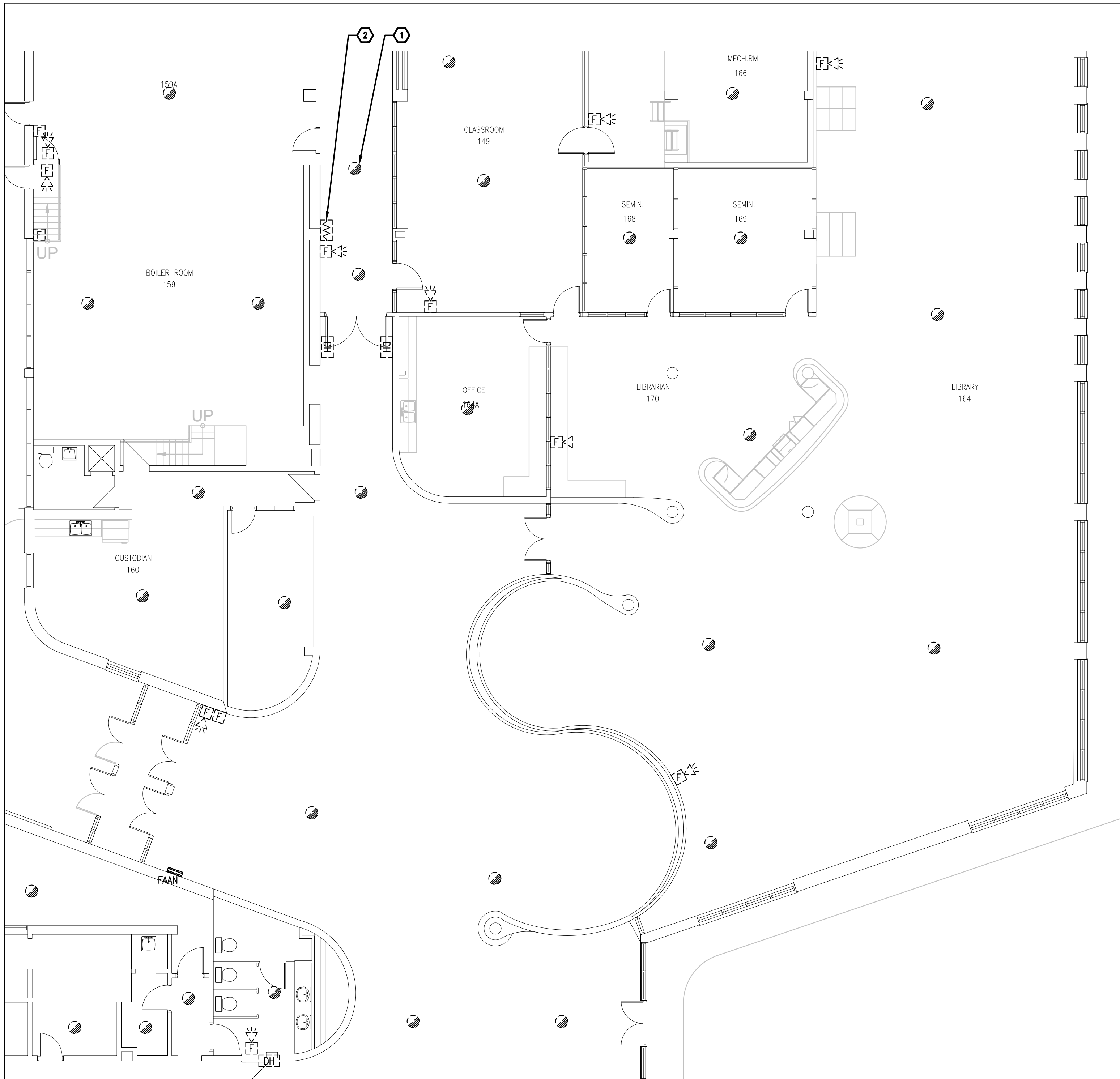

GROUND FLOOR - PART 8  
FIRE ALARM - DEMOLITION WORK  
1/8"=1'0"

GROUND FLOOR - PART 4  
FIRE ALARM - DEMOLITION WORK  
1/8"=1'0"

#### GENERAL NOTES

1. ENSURE THE EXISTING FIRE ALARM SYSTEM REMAINS FULLY OPERATIONAL UNTIL THE NEW FIRE ALARM SYSTEM HAVE BEEN INSTALLED, COMMISSIONED, AND FULLY OPERATIONAL.

#### DRAWING NOTES

1. TYPICAL: DISCONNECT AND REMOVE ALL FIRE ALARM DEVICES C/W CONDUIT AND WIRING BACK TO FIRE ALARM CONTROL PANEL LOCATED IN ELECTRICAL ROOM 175 AND MAKE SAFE.
2. TYPICAL: DISCONNECT AND REMOVE EXISTING END OF LINE RESISTOR AND PROVIDE NEW END OF LINE RESISTORS TO SUIT NEW SYSTEM REQUIREMENTS.

Client

DATE	REVISION	REF
2026-04-13	ISSUED FOR TENDER	1
2026-03-27	ISSUED FOR TENDER	0
2026-02-27	ISSUED FOR 66% REVIEW	-

THE ENGINEER WAIVES ANY AND ALL RESPONSIBILITY AND LIABILITY FOR PROBLEMS WHICH ARISE FROM FAILURE TO FOLLOW THESE PLANS, SPECIFICATIONS AND THE DESIGN INTENT THEY CONVEY, OR FOR PROBLEMS WHICH ARISE FROM OTHER FAILURE TO OBTAIN AND / OR FOLLOW THE ENGINEER'S GUIDANCE WITH RESPECT TO ANY ERRORS, OMISSIONS, INCONSISTENCIES, AMBIGUITIES OR CONFLICTS WHICH ARE ALLEGED.

THIS DRAWING IS THE PROPERTY OF GOODKEY WEEDMARK & ASSOCIATES LIMITED AND ALL COPYRIGHTS ARE RESERVED. NO USE OF THIS DRAWING MAY BE MADE WITHOUT EXPRESS WRITTEN CONSENT.

DO NOT SCALE DRAWINGS

L'INGÉNIEUR DÉCLINE TOUTE RESPONSABILITÉ DÉCOULANT DE PROBLÈMES FAISANT SUITE AU NON RESPECT DES PLANS, DES SPÉCIFICATIONS ET DE L'INTENTION DU CONCEPT QU'ILS INDICQUENT OU DE TOUTS LES PROBLÈMES POUVANT RÉSULTER DU DÉFAUT D'OBTENIR ET / OU DE SUIVRE LES CONSEILS DE L'INGÉNIEUR EN CE QUI CONCERNE LES ERREURS, OMISSIONS, INCONSISTANCES, AMBIGUITÉS OU CONFLITS ALLEGUÉS.

CE DESSIN EST LA PROPRIÉTÉ DE GOODKEY WEEDMARK & ASSOCIATES LIMITED ET TOUS LES DROITS SONT RÉSERVÉS. L'UTILISATION EST INTERDITE SANS LE CONSENTEMENT ÉCRIT DE L'AUTEUR.

NE PAS MESURER LES DESSINS À L'ÉCHELLE

**GWAL**  
Goodkey Weedmark & Associates Ltd.



1688 Woodward Dr.  
Ottawa, Ontario  
Canada K2C 3R8

613 727-5111 Voice  
613 727-5115 Fax  
www.gwal.com Web

Project north  
Nord du projet

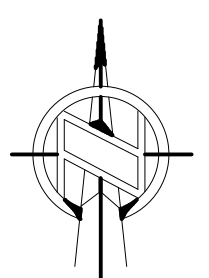

Seal/Scelu



Project/Projet

1000 EDWARD ST. NORTH -  
PRESCOTT, ON - SOUTH  
GRENVILLE DISTRICT HS

Drawing title/Titre du dessin

GROUND FLOOR - PARTS 4&8 -  
FIRE ALARM - DEMOLITION  
WORK

Scale Echelle	AS NOTED 2025-633	Project no./No. du projet
Design by Conçu par	A.KARDGAR/A.GIRARD	Drawing/Dessin
Drawn by Dessiné par	R.BRAULT/N.HUSSAIN	E1.5
Reviewed by Examiné par	R.BOIVIN	OF



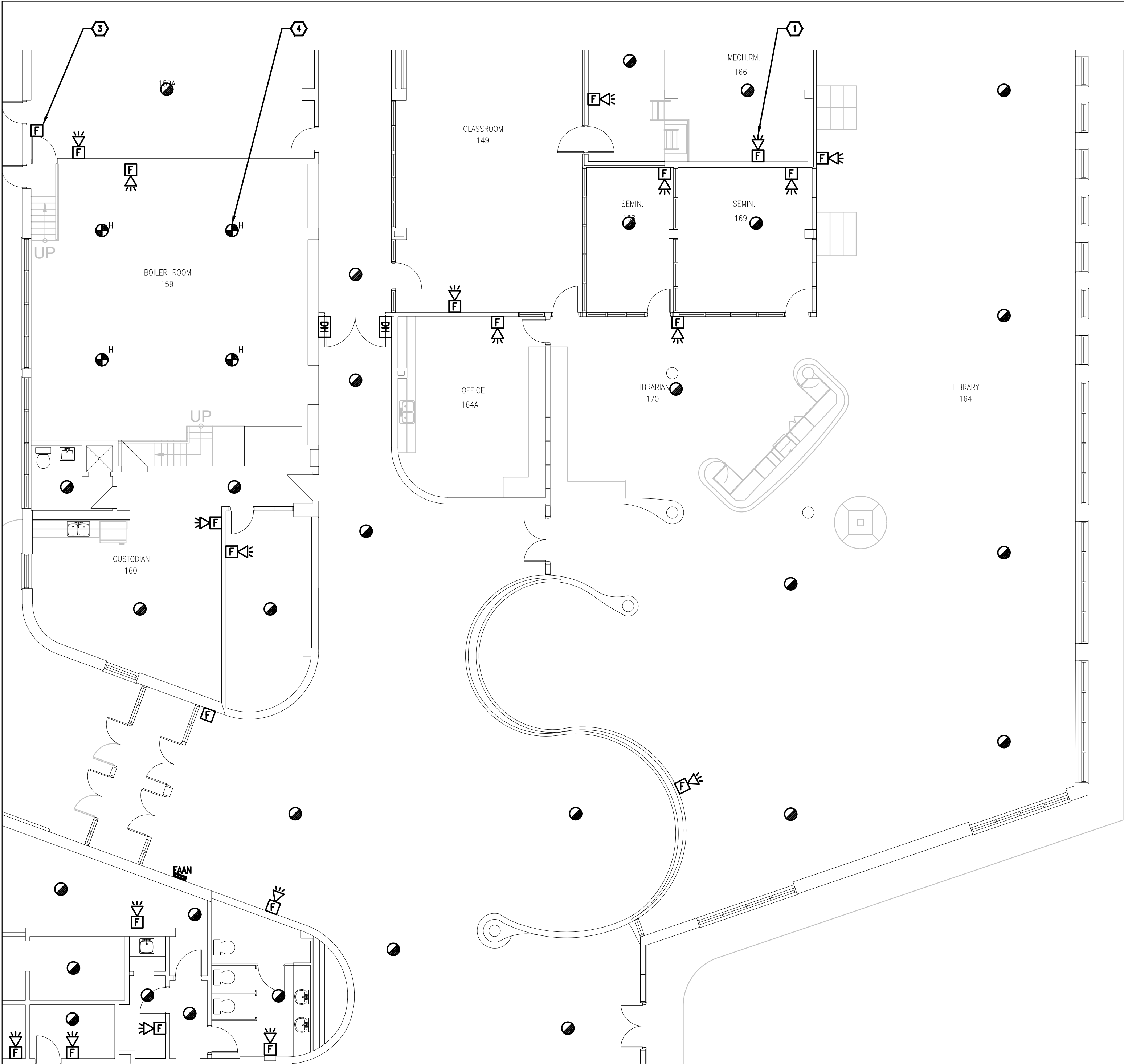

1  
E1.6  
GROUND FLOOR - PART 4  
FIRE ALARM - NEW WORK  
1/8"=1'0"

#### GENERAL NOTES

1. ENSURE THE EXISTING FIRE ALARM SYSTEM REMAINS FULLY OPERATIONAL UNTIL THE NEW FIRE ALARM SYSTEM HAVE BEEN INSTALLED, COMMISSIONED, AND FULLY OPERATIONAL.
2. PROVIDE (QTY:50) WHITE FINISH, PICTOGRAM TYPE EXIT SIGNS AND INSTALL IN STRATEGIC LOCATIONS REVIEWED ON SITE WITH CONSULTANT AND ARCHITECT.
3. PROVIDE TAMPERPROOF COVERS OVER ALL FIRE ALARM PULL STATIONS TO PREVENT ACCIDENTAL USE.

#### DRAWING NOTES

1. **TYPICAL:**  
PROVIDE NEW FIRE ALARM COMBINATION HORN/STROBE AS SHOWN AND CONNECT TO NEW FIRE ALARM ANNUNCIATING AND STROBE CIRCUITS. REFER TO FIRE ALARM RISER FOR ADDITIONAL INFORMATION.
2. **TYPICAL:**  
PROVIDE NEW FIRE ALARM SMOKE DETECTOR AND CONNECT TO NEW FIRE ALARM INITIATING CIRCUIT. REFER TO FIRE ALARM RISER FOR ADDITIONAL INFORMATION.
3. **TYPICAL:**  
PROVIDE NEW FIRE ALARM PULL STATION AND CONNECT TO NEW FIRE ALARM INITIATING CIRCUIT. REFER TO FIRE ALARM RISER FOR ADDITIONAL INFORMATION.
4. **TYPICAL:**  
PROVIDE NEW FIRE ALARM HEAT DETECTOR AND CONNECT TO NEW FIRE ALARM INITIATING CIRCUIT. REFER TO FIRE ALARM RISER FOR ADDITIONAL INFORMATION.
5. **TYPICAL:**  
EXISTING DOOR HOLD OPEN DEVICE TO REMAIN. PROVIDE NEW SMOKE DETECTORS ON EACH SIDE OF THE DOOR AND INTERCONNECT INTO THE DOOR HOLD OPEN DEVICES SUCH THAT UPON ACTIVATION OF THE FIRE ALARM SYSTEM, THE DOOR CLOSES.

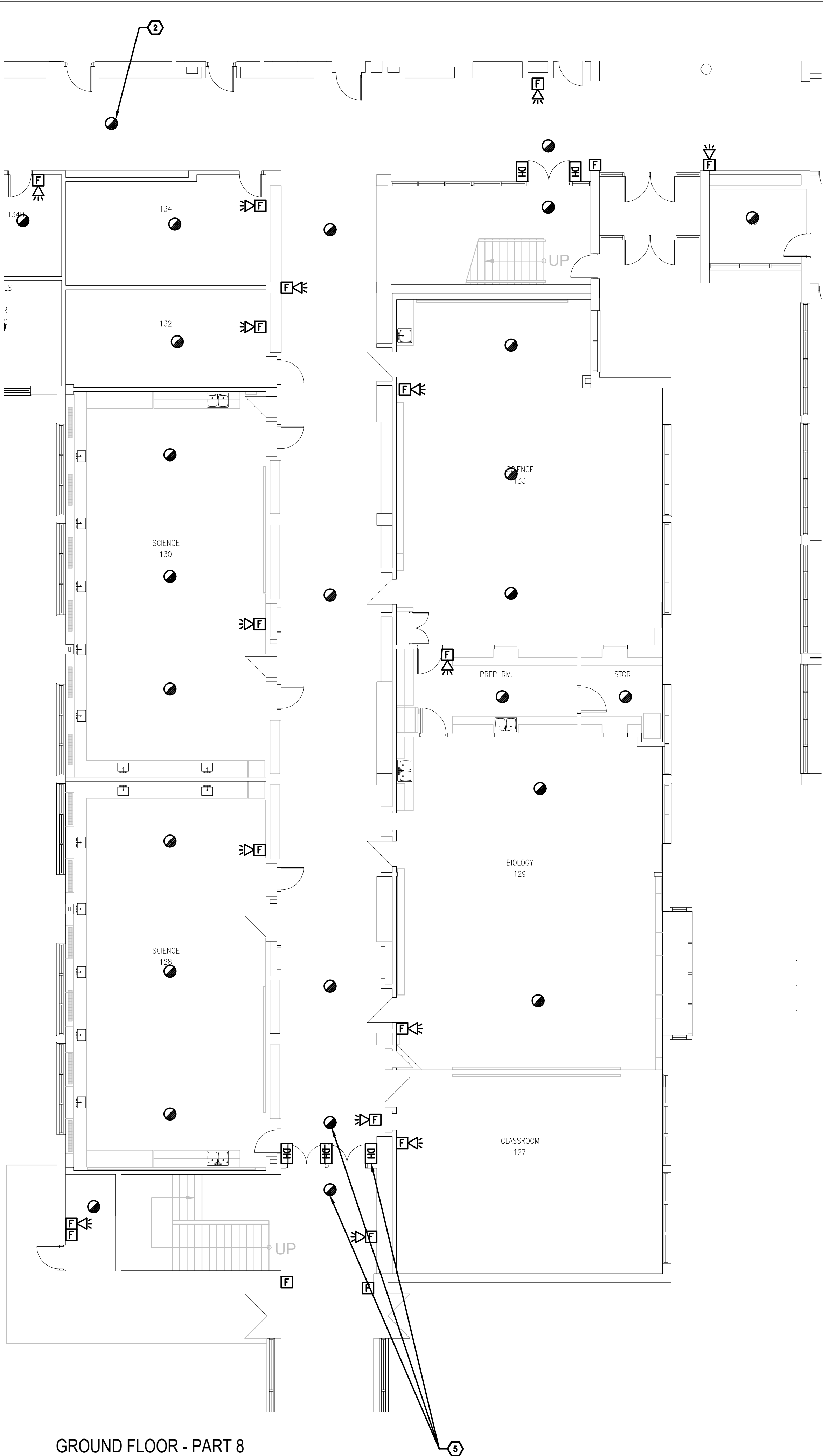

2  
E1.6  
GROUND FLOOR - PART 8  
FIRE ALARM - NEW WORK  
1/8"=1'0"

Client

DATE	REVISION	REF
2026-04-13	ISSUED FOR TENDER	1
2026-03-27	ISSUED FOR TENDER	0
2026-02-27	ISSUED FOR 66% REVIEW	-

THE ENGINEER WAIVES ANY AND ALL RESPONSIBILITY AND LIABILITY FOR PROBLEMS WHICH ARISE FROM FAILURE TO FOLLOW THESE PLANS, SPECIFICATIONS AND THE DESIGN INTENT THEY CONVEY, OR FOR PROBLEMS WHICH ARISE FROM OTHER FAILURE TO OBTAIN AND / OR FOLLOW THE ENGINEER'S GUIDANCE WITH RESPECT TO ANY ERRORS, OMISSIONS, INCONSISTENCIES, AMBIGUITIES OR CONFLICTS WHICH ARE ALLEGED.

THIS DRAWING IS THE PROPERTY OF GOODKEY WEEDMARK & ASSOCIATES LIMITED AND ALL COPYRIGHTS ARE RESERVED. NO USE OF THIS DRAWING MAY BE MADE WITHOUT EXPRESS WRITTEN CONSENT.

DO NOT SCALE DRAWINGS

L'INGÉNIEUR RÉCUSE TOUTE RESPONSABILITÉ DÉCOULANT DE PROBLÈMES FAISANT SUITE AU NON RESPECT DES PLANS, DES SPÉCIFICATIONS ET DE L'INTENTION DU CONCEPT QU'ILS INDIQUENT OU DE TOUTS LES PROBLÈMES POUVANT RÉSULTER DU DÉFAUT D'OBTENIR ET / OU DE SUIVRE LES CONSEILS DE L'INGÉNIEUR EN CE QUI CONCERNE LES ERREURS, OMISSIONS, INCONSISTANCES, AMBIGUITÉS OU CONFLITS ALLEGUÉS.

CE DESSIN EST LA PROPRIÉTÉ LITTÉRAIRE DE GOODKEY WEEDMARK & ASSOCIATES LIMITED ET TOUS LES DROITS SONT RÉSERVÉS. L'UTILISATION EST INTERDITE SANS LE CONSENTEMENT ÉCRIT DE L'AUTEUR.

NE PAS MESURER LES DESSINS À L'ÉCHELLE



**GWAL**  
Goodkey Weedmark & Associates Ltd.



65  
years

1688 Woodward Dr.  
Ottawa, Ontario  
Canada K2C 3R8

613 727-5111 Voice  
613 727-5115 Fax  
www.gwal.com Web

Project north  
Nord du projet

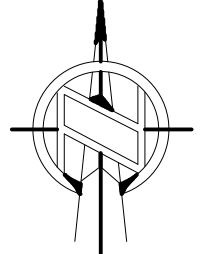

Seal/Scell



Project/Projet  
**1000 EDWARD ST. NORTH -  
PRESCOTT, ON - SOUTH  
GRENVILLE DISTRICT HS**

Drawing title/Titre du dessin  
**GROUND FLOOR - PARTS 4&8 -  
FIRE ALARM - NEW WORK**

Scale Échelle	AS NOTED 2025-633	Project no./No. du projet 2025-633
Design by Conçu par	A.KARDGAR/A.GIRARD	Drawing/Dessin
Drawn by Dessiné par	R.BRAULT/N.HUSSAIN	<b>E1.6</b>
Reviewed by Examiné par	R.BOIVIN	OF

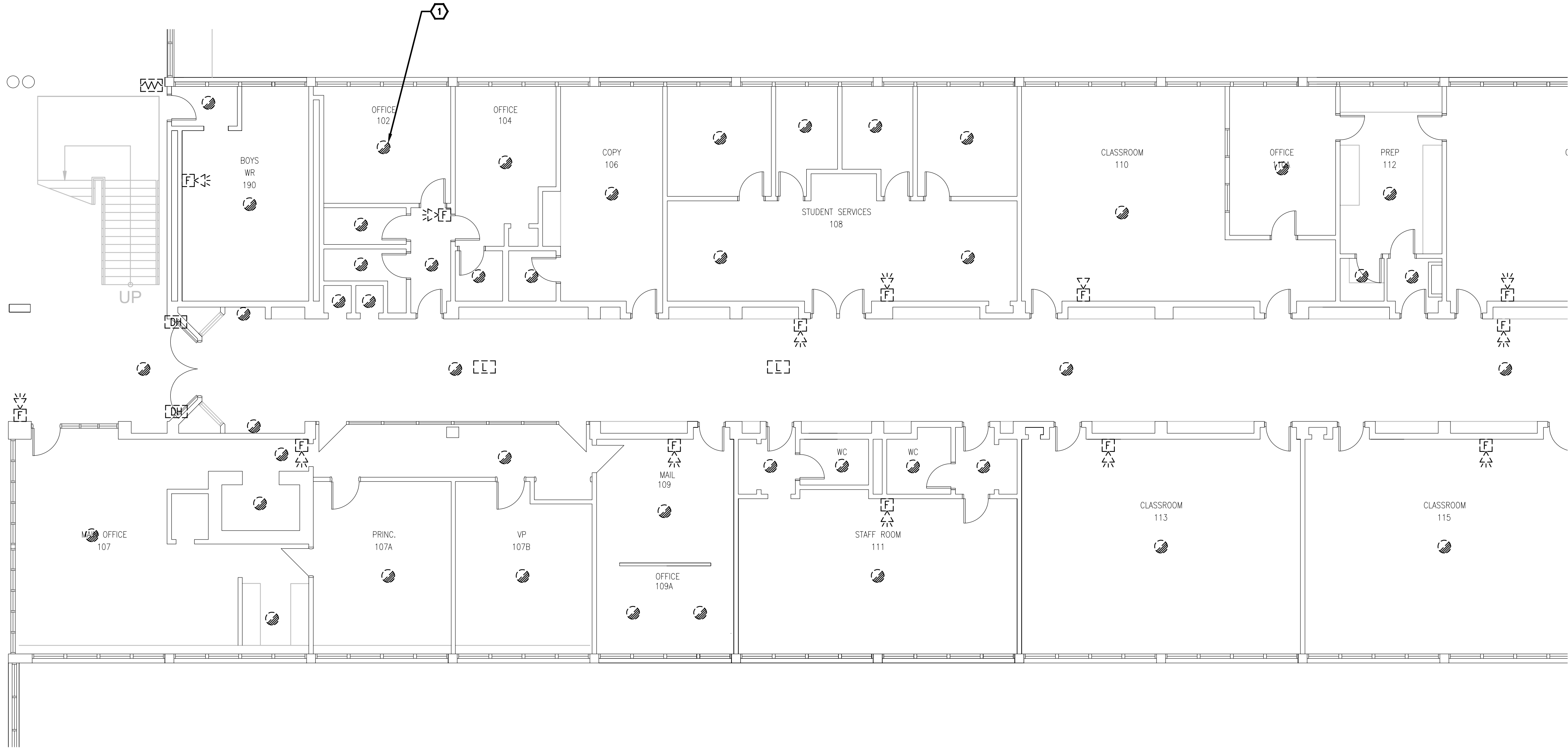

GROUND FLOOR - PART 6  
FIRE ALARM - DEMOLITION WORK

1  
E1.7

1/8"=1'0"

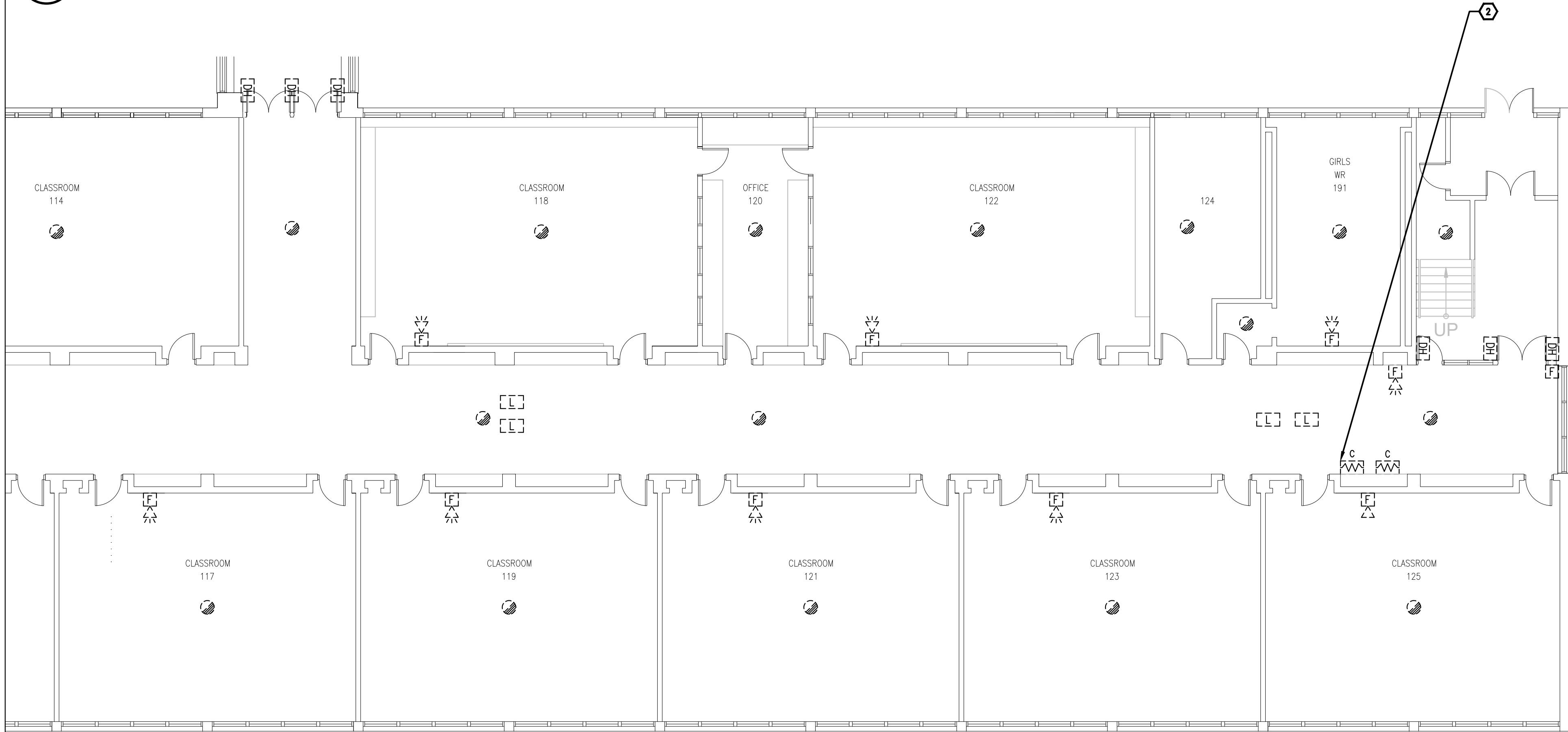

GROUND FLOOR - PART 7  
FIRE ALARM - DEMOLITION WORK

2  
E1.7

1/8"=1'0"

GENERAL NOTES

1. ENSURE THE EXISTING FIRE ALARM SYSTEM REMAINS FULLY OPERATIONAL UNTIL THE NEW FIRE ALARM SYSTEM HAVE BEEN INSTALLED, COMMISSIONED, AND FULLY OPERATIONAL.

DRAWING NOTES

1. **TYPICAL:** DISCONNECT AND REMOVE ALL FIRE ALARM DEVICES C/W CONDUIT AND WIRING BACK TO FIRE ALARM CONTROL PANEL LOCATED IN ELECTRICAL ROOM 175 AND MAKE SAFE.
2. **TYPICAL:** DISCONNECT AND REMOVE EXISTING END OF LINE RESISTOR AND PROVIDE NEW END OF LINE RESISTORS TO SUIT NEW SYSTEM REQUIREMENTS.

Client

DATE	REVISION	REF
2026-04-13	ISSUED FOR TENDER	1
2026-03-27	ISSUED FOR TENDER	0
2026-02-27	ISSUED FOR 66% REVIEW	—

THE ENGINEER WAIVES ANY AND ALL RESPONSIBILITY AND LIABILITY FOR PROBLEMS WHICH ARISE FROM FAILURE TO FOLLOW THESE PLANS, SPECIFICATIONS AND THE DESIGN INTENT THEY CONVEY, OR FOR PROBLEMS WHICH ARISE FROM OTHER FAILURE TO OBTAIN AND / OR FOLLOW THE ENGINEER'S GUIDANCE WITH RESPECT TO ANY ERRORS, OMISSIONS, INCONSISTENCIES, AMBIGUITIES OR CONFLICTS WHICH ARE ALLEGED.

THIS DRAWING IS THE PROPERTY OF GOODKEY WEEDMARK & ASSOCIATES LIMITED AND ALL COPYRIGHTS ARE RESERVED. NO USE OF THIS DRAWING MAY BE MADE WITHOUT EXPRESS WRITTEN CONSENT.

DO NOT SCALE DRAWINGS

L'INGÉNIEUR DÉCLINE TOUTE RESPONSABILITÉ DÉCOULANT DE PROBLÈMES FAISANT SUITE AU NON RESPECT DES PLANS, DES SPÉCIFICATIONS ET DE L'INTENTION DU CONCEPT QU'ILS INDIQUENT OU DE TOUTS LES PROBLÈMES POUVANT RÉSULTER DU DÉFAUT D'OBTENIR ET / OU DE SUIVRE LES CONSEILS DE L'INGÉNIEUR EN CE QUI CONCERNE LES ERREURS, OMISSIONS, INCONSISTANCES, AMBIGUITÉS OU CONFLITS ALLEGUÉS.

CE DESSIN EST LA PROPRIÉTÉ LITTÉRAIRE DE GOODKEY WEEDMARK & ASSOCIATES LIMITED ET TOUS LES DROITS SONT RÉSERVÉS. L'UTILISATION EST INTERDITE SANS LE CONSENTEMENT ÉCRIT DE L'AUTEUR.

NE PAS MESURER LES DESSINS À L'ÉCHELLE



**GWAL**  
Goodkey Weedmark & Associates Ltd.



65  
years

1688 Woodward Dr.  
Ottawa, Ontario  
Canada K2C 3R8

613 727-5111 Voice  
613 727-5115 Fax  
www.gwal.com Web

Project north  
Nord du projet

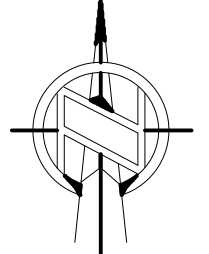

Seal/Sceau



Project/Projet  
**1000 EDWARD ST. NORTH -  
PRESCOTT, ON - SOUTH  
GRENVILLE DISTRICT HS**

Drawing title/Titre du dessin  
**GROUND FLOOR - PARTS 6&7 -  
FIRE ALARM - DEMOLITION  
WORK**

Scale Echelle	AS NOTED 2025-633	Project no./No. du projet 2025-633
Design by Conçu par	A.KARDGAR/A.GIRARD	Drawing/Desain
Drawn by Dessiné par	R.BRAULT/N.HUSSAIN	<b>E1.7</b>
Reviewed by Examiné par	R.BOIVIN	



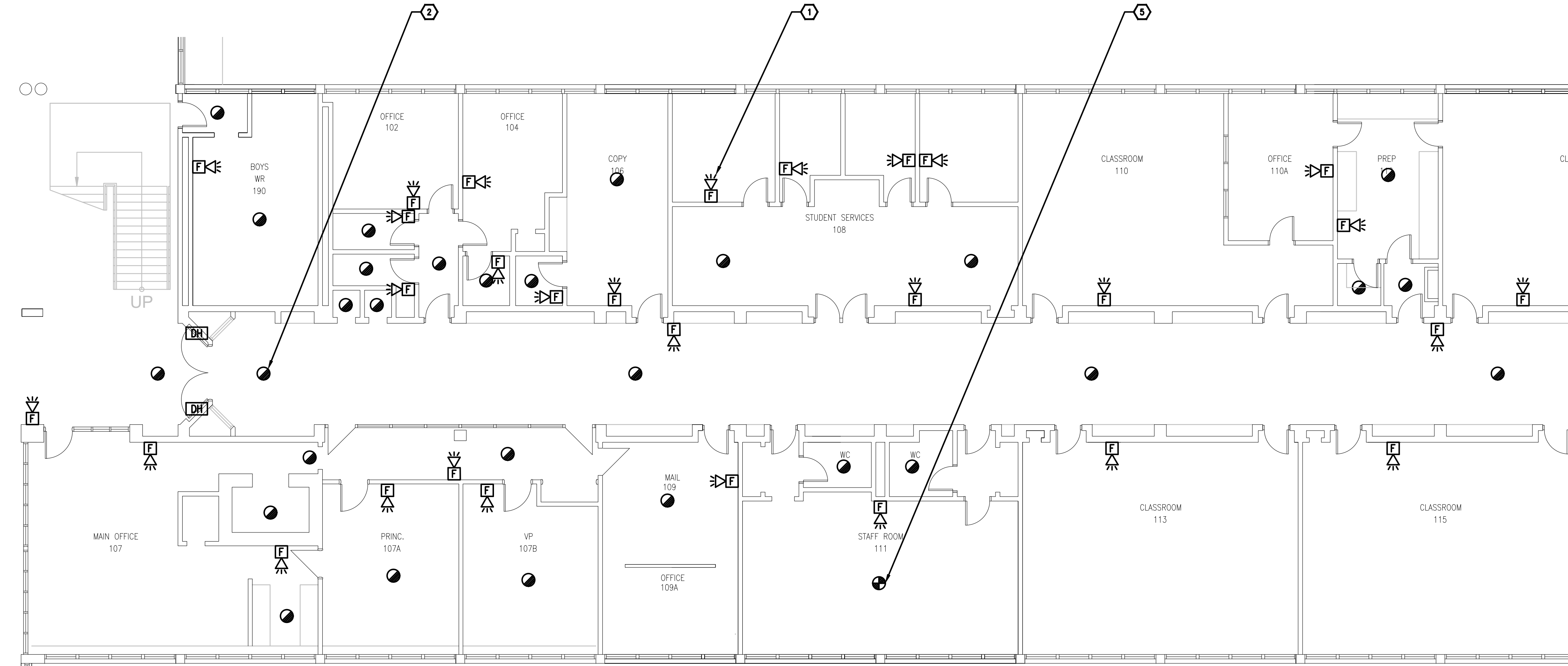

GROUND FLOOR - PART 6  
FIRE ALARM - NEW WORK

1  
E1.8  
1/8"=1'0"

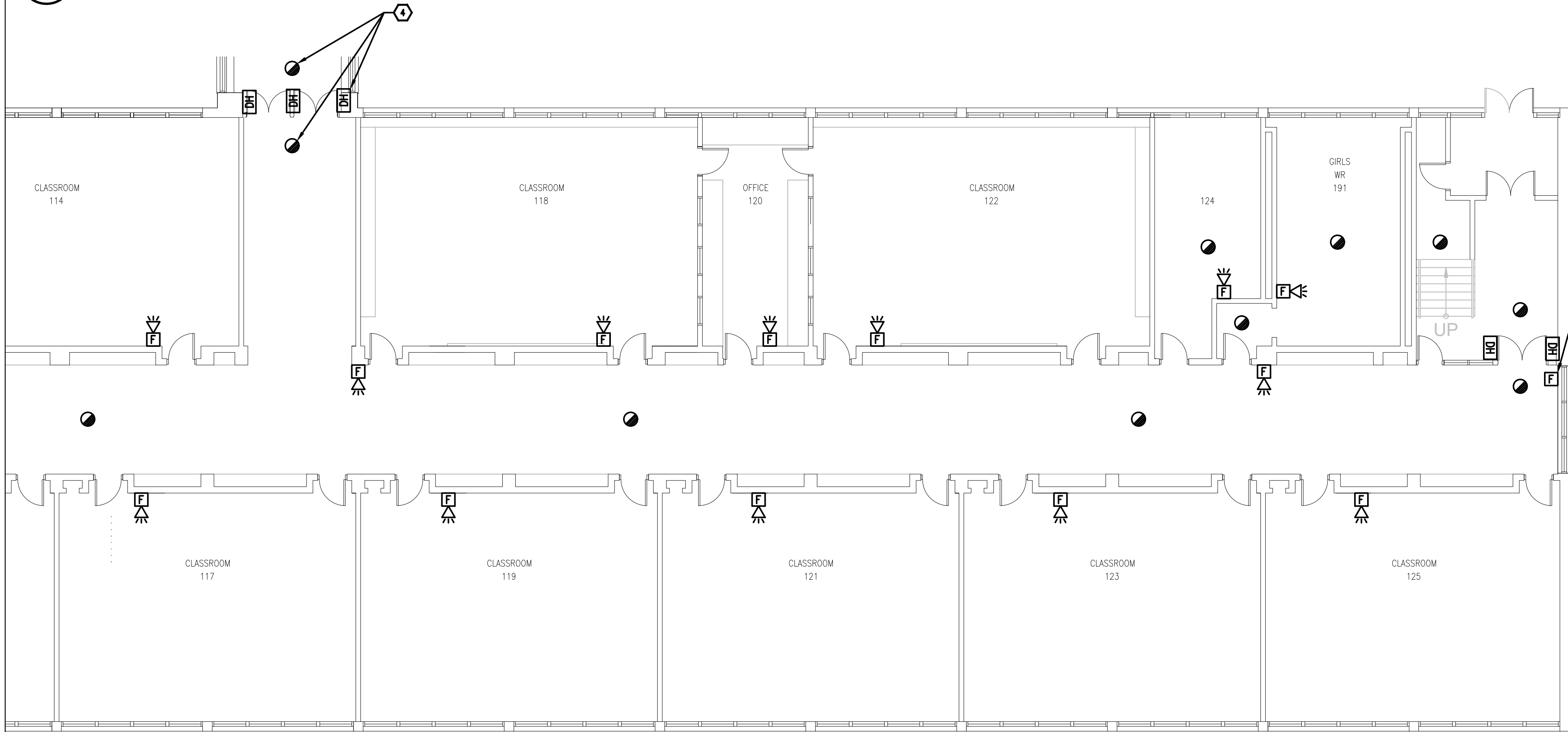

GROUND FLOOR - PART 7  
FIRE ALARM - NEW WORK

2  
E1.8  
1/8"=1'0"

GENERAL NOTES

1. ENSURE THE EXISTING FIRE ALARM SYSTEM REMAINS FULLY OPERATIONAL UNTIL THE NEW FIRE ALARM SYSTEM HAVE BEEN INSTALLED, COMMISSIONED, AND FULLY OPERATIONAL.
2. PROVIDE (QTY:50) WHITE FINISH, PICTOGRAM TYPE EXIT SIGNS AND INSTALL IN STRATEGIC LOCATIONS REVIEWED ON SITE WITH CONSULTANT AND ARCHITECT.
3. PROVIDE TAMPERPROOF COVERS OVER ALL FIRE ALARM PULL STATIONS TO PREVENT ACCIDENTAL USE.

DRAWING NOTES

- 1 **TYPICAL:**  
PROVIDE NEW FIRE ALARM COMBINATION HORN/STROBE AS SHOWN AND CONNECT TO NEW FIRE ALARM ANNUNCIATING AND STROBE CIRCUITS. REFER TO FIRE ALARM RISER FOR ADDITIONAL INFORMATION.
- 2 **TYPICAL:**  
PROVIDE NEW FIRE ALARM SMOKE DETECTOR AND CONNECT TO NEW FIRE ALARM INITIATING CIRCUIT. REFER TO FIRE ALARM RISER FOR ADDITIONAL INFORMATION.
- 3 **TYPICAL:**  
PROVIDE NEW FIRE ALARM PULL STATION AND CONNECT TO NEW FIRE ALARM INITIATING CIRCUIT. REFER TO FIRE ALARM RISER FOR ADDITIONAL INFORMATION.
- 4 **TYPICAL:**  
EXISTING DOOR HOLD OPEN DEVICE TO REMAIN. PROVIDE NEW SMOKE DETECTORS ON EACH SIDE OF THE DOOR AND INTERCONNECT INTO THE DOOR HOLD OPEN DEVICES SUCH THAT UPON ACTIVATION OF THE FIRE ALARM SYSTEM, THE DOOR CLOSSES.
- 5 **TYPICAL:**  
PROVIDE NEW FIRE ALARM HEAT DETECTOR AND CONNECT TO NEW FIRE ALARM INITIATING CIRCUIT. REFER TO FIRE ALARM RISER FOR ADDITIONAL INFORMATION.

Client

DATE	REVISION	REF
2026-04-13	ISSUED FOR TENDER	1
2026-03-27	ISSUED FOR TENDER	0
2026-02-27	ISSUED FOR 66% REVIEW	-

THE ENGINEER WAIVES ANY AND ALL RESPONSIBILITY AND LIABILITY FOR PROBLEMS WHICH ARISE FROM FAILURE TO FOLLOW THESE PLANS, SPECIFICATIONS AND THE DESIGN INTENT THEY CONVEY, OR FOR PROBLEMS WHICH ARISE FROM OTHER FAILURE TO OBTAIN AND / OR FOLLOW THE ENGINEER'S GUIDANCE WITH RESPECT TO ANY ERRORS, OMISSIONS, INCONSISTENCIES, AMBIGUITIES OR CONFLICTS WHICH ARE ALLEGED.

THIS DRAWING IS THE PROPERTY OF GOODKEY WEEDMARK & ASSOCIATES LIMITED AND ALL COPYRIGHTS ARE RESERVED. NO USE OF THIS DRAWING MAY BE MADE WITHOUT EXPRESS WRITTEN CONSENT.

DO NOT SCALE DRAWINGS

L'INGÉNIEUR RÉCUSE TOUTE RESPONSABILITÉ DÉCOULANT DE PROBLÈMES FAISANT SUITE AU NON RESPECT DES PLANS, DES SPÉCIFICATIONS ET DE L'INTENTION DU CONCEPT QU'ILS INDIQUENT OU DE TOUTS LES PROBLÈMES POUVANT RÉSULTER DU DÉFAUT D'OBTENIR ET / OU DE SUIVRE LES CONSEILS DE L'INGÉNIEUR EN CE QUI CONCERNE LES ERREURS, OMISSIONS, INCONSISTANCES, AMBIGÜITÉS OU CONFLITS ALLÉGUÉS.

CE DESSIN EST LA PROPRIÉTÉ LITTÉRAIRE DE GOODKEY WEEDMARK & ASSOCIATES LIMITED ET TOUS LES DROITS SONT RÉSERVÉS. L'UTILISATION EST INTERDITE SANS LE CONSENTEMENT ÉCRIT DE L'AUTEUR.

NE PAS MESURER LES DESSINS À L'ÉCHELLE



1688 Woodward Dr.  
Ottawa Ontario  
Canada K2C 3R8

613 727-5111 Voice  
613 727-5115 Fax  
www.gwal.com Web

Project north  
Nord du projet

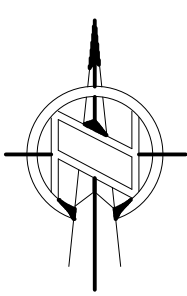

Seal/Scieu



Project/Projet

1000 EDWARD ST. NORTH -  
PRESCOTT, ON - SOUTH  
GRENVILLE DISTRICT HS

Drawing title/Titre du dessin

GROUND FLOOR - PARTS 6&7 -  
FIRE ALARM - NEW WORK

Scale

AS NOTED

Project no./No. du projet

2025-633

Design by

A.KARDGAR/A.GIRARD

Drawing/Dessin

Drawn by

R.BRAULT/N.HUSSAIN

Reviewed by

R.BOIVIN

Examined par

E1.8

OF

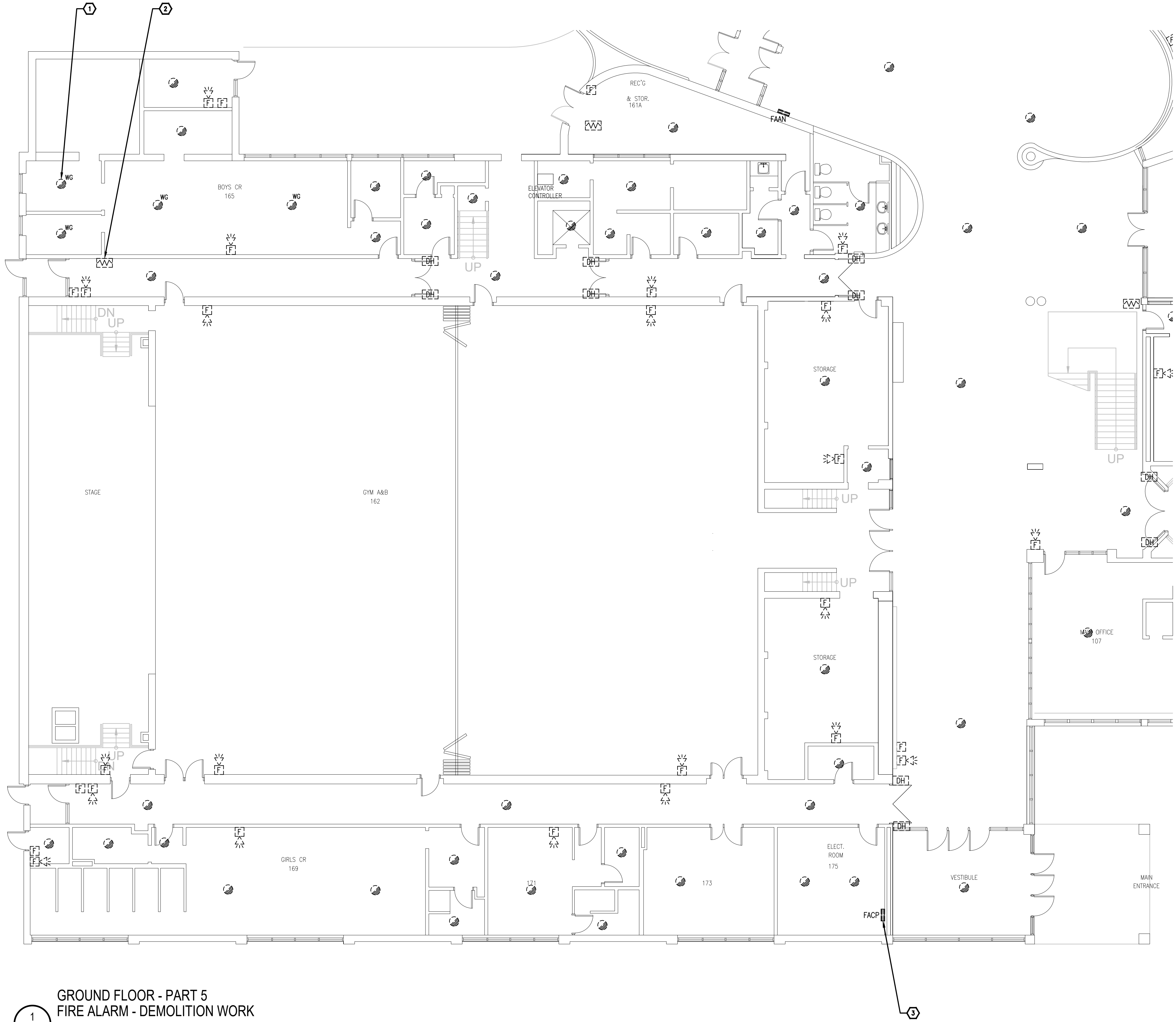

GROUND FLOOR - PART 5  
FIRE ALARM - DEMOLITION WORK

1  
E1.9 1/8"=1'0"

GROUND FLOOR - PART 10  
FIRE ALARM - DEMOLITION WORK

2  
E1.9 1/8"=1'0"

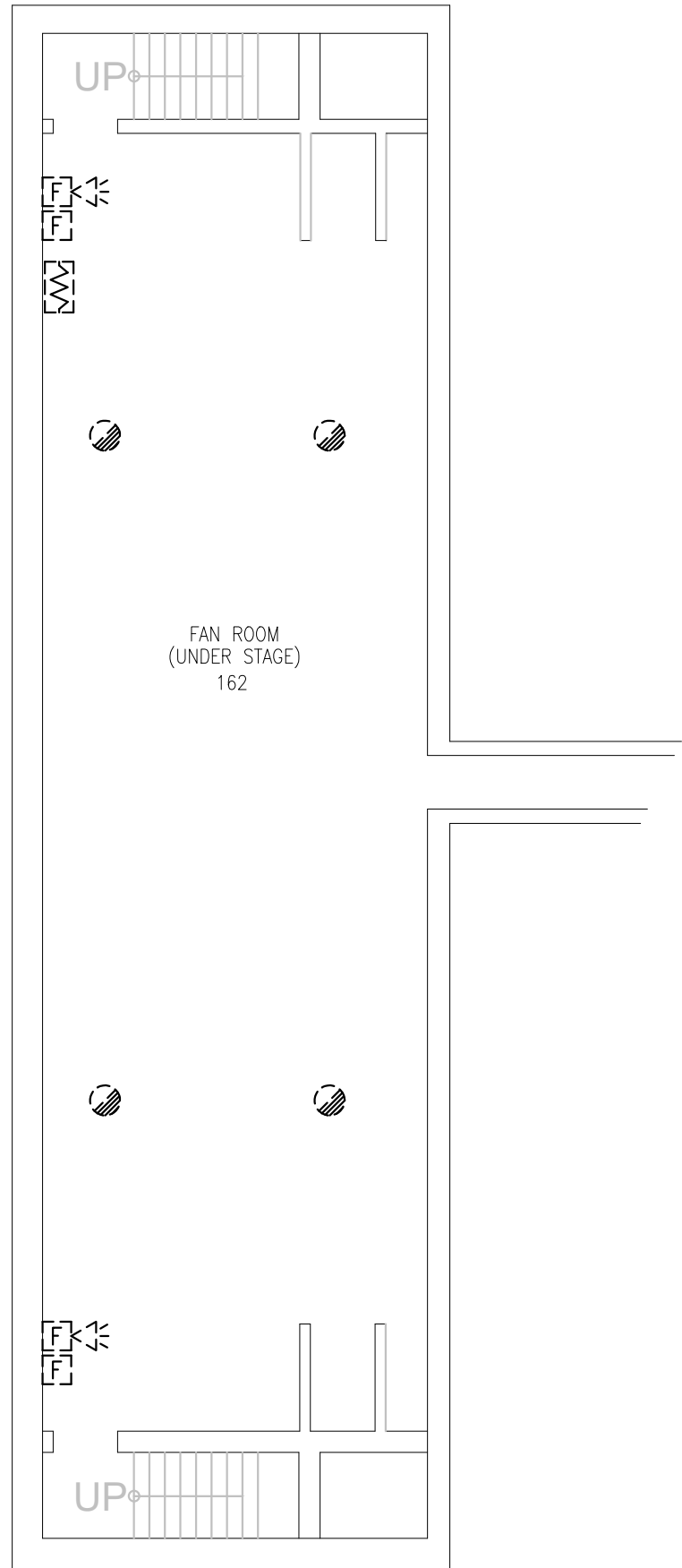

GENERAL NOTES

1. ENSURE THE EXISTING FIRE ALARM SYSTEM REMAINS FULLY OPERATIONAL UNTIL THE NEW FIRE ALARM SYSTEM HAVE BEEN INSTALLED, COMMISSIONED, AND FULLY OPERATIONAL.

DRAWING NOTES

1. TYPICAL:  
DISCONNECT AND REMOVE ALL FIRE ALARM DEVICES C/W CONDUIT AND WIRING BACK TO FIRE ALARM CONTROL PANEL LOCATED IN ELECTRICAL ROOM 175 AND MAKE SAFE.

2. TYPICAL:  
DISCONNECT AND REMOVE EXISTING END OF LINE RESISTOR AND PROVIDE NEW END OF LINE RESISTORS TO SUIT NEW SYSTEM REQUIREMENTS.

3. TYPICAL:  
DISCONNECT AND REMOVE EXISTING FIRE ALARM CONTROL PANEL C/W ALL ASSOCIATED CONDUITS AND WIRING ONCE THE NEW FIRE ALARM SYSTEM IS COMPLETE/COMMISSIONED/ACCEPTED BY THE AUTHORITY HAVING JURISDICTION.

Client

DATE	REVISION	REF
2026-04-13	ISSUED FOR TENDER	1
2026-03-27	ISSUED FOR TENDER	0
2026-02-27	ISSUED FOR 66% REVIEW	-

THE ENGINEER WAIVES ANY AND ALL RESPONSIBILITY AND LIABILITY FOR PROBLEMS WHICH ARISE FROM FAILURE TO FOLLOW THESE PLANS, SPECIFICATIONS AND THE DESIGN INTENT THEY CONVEY, OR FOR PROBLEMS WHICH ARISE FROM OTHER FAILURE TO OBTAIN AND / OR FOLLOW THE ENGINEER'S GUIDANCE WITH RESPECT TO ANY ERRORS, OMISSIONS, INCONSISTENCIES, AMBIGUITIES OR CONFLICTS WHICH ARE ALLEGED.

THIS DRAWING IS THE PROPERTY OF GOODKEY WEEDMARK & ASSOCIATES LIMITED AND ALL COPYRIGHTS ARE RESERVED. NO USE OF THIS DRAWING MAY BE MADE WITHOUT EXPRESS WRITTEN CONSENT.

DO NOT SCALE DRAWINGS

L'INGÉNIEUR RÉCUSE TOUTE RESPONSABILITÉ DÉCOULANT DE PROBLÈMES FAISANT SUITE AU NON RESPECT DES PLANS, DES SPÉCIFICATIONS ET DE L'INTENTION DU CONCEPT QU'ILS INDIQUENT OU DE TOUTS LES PROBLÈMES POUVANT RÉSULTER DU DÉFAUT D'OBTENIR ET / OU DE SUIVRE LES CONSEILS DE L'INGÉNIEUR EN CE QUI CONCERNE LES ERREURS, OMISSIONS, INCONSISTANCES, AMBIGUITÉS OU CONFLITS ALLEGUÉS.

CE DESSIN EST LA PROPRIÉTÉ LITTÉRAIRE DE GOODKEY WEEDMARK & ASSOCIATES LIMITED ET TOUS LES DROITS SONT RÉSERVÉS. L'UTILISATION EST INTERDITE SANS LE CONSENTEMENT ÉCRIT DE L'AUTEUR.

NE PAS MESURER LES DESSINS À L'ÉCHELLE



Goodkey Weedmark & Associates Ltd.

1688 Woodward Dr.  
Ottawa, Ontario  
Canada K2C 3R8

613 727-5111 Voice  
613 727-5115 Fax  
www.gwal.com Web

Project north  
Nord du projet

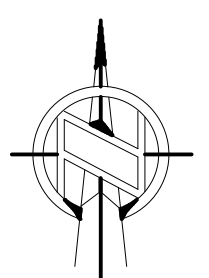

Seal/Sceau



Project/Projet

1000 EDWARD ST. NORTH -  
PRESCOTT, ON - SOUTH  
GRENVILLE DISTRICT HS

Drawing title/Titre du dessin

GROUND FLOOR - PARTS 5&10  
- FIRE ALARM - DEMOLITION  
WORK

Scale Echelle	AS NOTED 2025-633	Project no./No. du projet 2025-633
Design by Conçu par	A.KARDGAR/A.GIRARD	Drawing/Dessein
Drawn by Dessiné par	R.BRAULT/N.HUSSAIN	E1.9
Reviewed by Examiné par	R.BOIVIN	



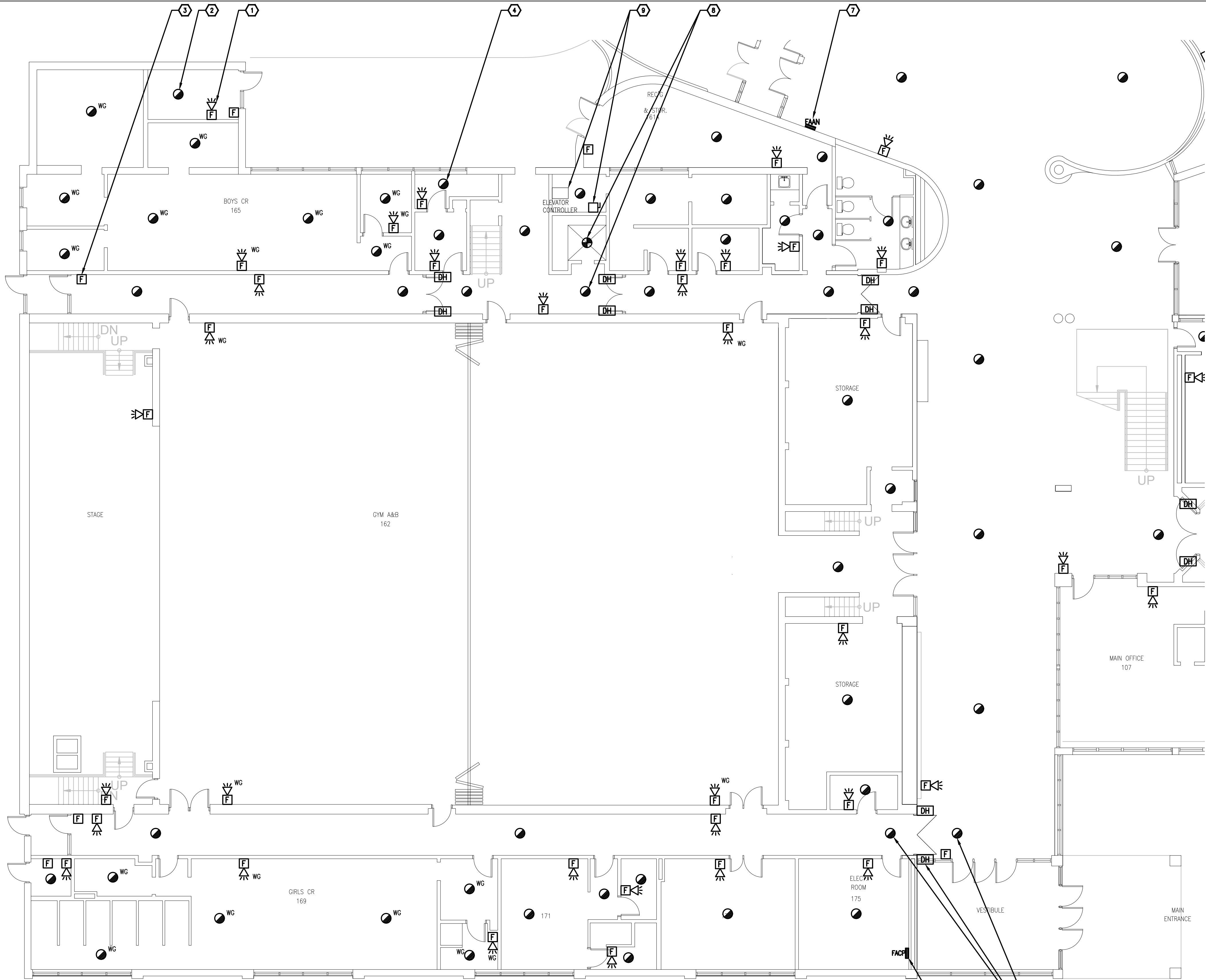

1  
E1.10  
GROUND FLOOR - PART 5  
FIRE ALARM - NEW WORK  
1/8"=1'0"



3  
E1.10  
EXISTING FIRE ALARM PANEL (FACP)  
N.T.S.

2  
E1.10  
GROUND FLOOR - PART 10  
FIRE ALARM - NEW WORK  
1/8"=1'0"

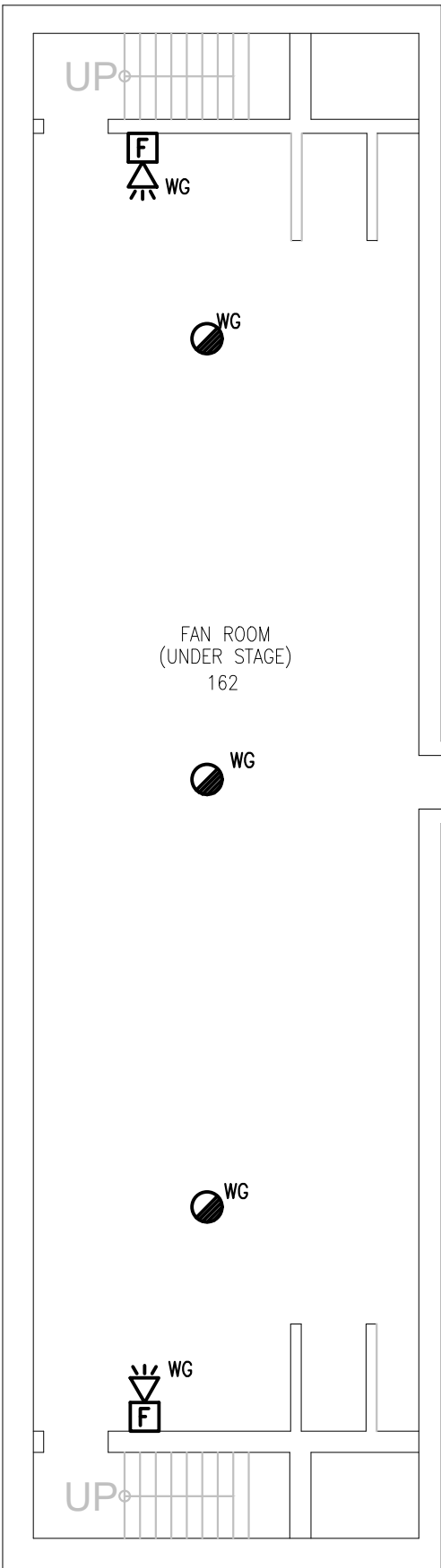

- GENERAL NOTES**
- ENSURE THE EXISTING FIRE ALARM SYSTEM REMAINS FULLY OPERATIONAL UNTIL THE NEW FIRE ALARM SYSTEM HAVE BEEN INSTALLED, COMMISSIONED, AND FULLY OPERATIONAL.
  - PROVIDE (QTY=50) WHITE FINISH, PICTOGRAM TYPE EXIT SIGNS AND INSTALL IN STRATEGIC LOCATIONS REVIEWED ON SITE WITH CONSULTANT AND ARCHITECT.
  - PROVIDE TAMPERPROOF COVERS OVER ALL FIRE ALARM PULL STATIONS TO PREVENT ACCIDENTAL USE.

- DRAWING NOTES**
- TYPICAL:**  
PROVIDE NEW FIRE ALARM COMBINATION HORN/STROBE AS SHOWN AND CONNECT TO NEW FIRE ALARM ANNUNCIATING AND STROBE CIRCUITS. REFER TO FIRE ALARM RISER FOR ADDITIONAL INFORMATION.
  - TYPICAL:**  
PROVIDE NEW FIRE ALARM SMOKE DETECTOR AND CONNECT TO NEW FIRE ALARM INITIATING CIRCUIT. REFER TO FIRE ALARM RISER FOR ADDITIONAL INFORMATION.
  - TYPICAL:**  
PROVIDE NEW FIRE ALARM PULL STATION AND CONNECT TO NEW FIRE ALARM INITIATING CIRCUIT. REFER TO FIRE ALARM RISER FOR ADDITIONAL INFORMATION.
  - TYPICAL:**  
PROVIDE NEW FIRE ALARM HEAT DETECTOR AND CONNECT TO NEW FIRE ALARM INITIATING CIRCUIT. REFER TO FIRE ALARM RISER FOR ADDITIONAL INFORMATION.
  - TYPICAL:**  
EXISTING DOOR HOLD OPEN DEVICE TO REMAIN. PROVIDE NEW SMOKE DETECTORS ON EACH SIDE OF THE DOOR AND INTERCONNECT INTO THE DOOR HOLD OPEN DEVICES SUCH THAT UPON ACTIVATION OF THE FIRE ALARM SYSTEM, THE DOOR CLOSES.
  - TYPICAL:**  
PROVIDE NEW FIRE ALARM CONTROL PANEL AS SHOWN C/W 2-HR MINERAL INSULATED FEEDER. REFERENCE ELECTRICAL SPECIFICATIONS FOR ADDITIONAL DETAILS. DETAIL 3 SHOWN THE EXISTING FIRE ALARM PANEL'S LOCATION.
  - TYPICAL:**  
PROVIDE NEW FIRE ALARM ANNUNCIATOR PANEL C/W 2-HR FIRE RATED MINERAL INSULATED FEEDER AND CONNECT TO NEW FIRE ALARM CONTROL PANEL IN ELECTRICAL ROOM 115.
  - TYPICAL:**  
PROVIDE NEW FIRE ALARM SMOKE DETECTOR IN ELEVATOR LOBBY AND NEW FIRE ALARM HEAT DETECTOR IN THE ELEVATOR SHAFT AND TIE INTO THE EXISTING ELEVATOR CONTROLLER AND NEW FIRE ALARM SYSTEM FOR ELEVATOR RECALL (FIRST FLOOR IS THE RECALL FLOOR).
  - TYPICAL:**  
CONNECT EXISTING ELEVATOR CONTROLLER TO NEW FIRE ALARM SYSTEM. REPLACE EXISTING ELEVATOR CONTROLLER DISCONNECT SWITCH WITH NEW DISCONNECT SWITCH C/W AUXILIARY CONTACTS FOR ELEVATOR RECALL. PROVIDE INTERCONNECTION BETWEEN NEW WALL MOUNTED DISCONNECT SWITCH, ELEVATOR CONTROLLER AND ELEVATOR MOTOR. PROVIDE ALL REQUIRED ADDRESSABLE FIRE ALARM MODULES AS REQUIRED.

Client

2026-04-13	ISSUED FOR TENDER	1
2026-03-27	ISSUED FOR TENDER	0
2026-02-27	ISSUED FOR 66% REVIEW	-
DATE	REVISION	REF

THE ENGINEER WAIVES ANY AND ALL RESPONSIBILITY AND LIABILITY FOR PROBLEMS WHICH ARISE FROM FAILURE TO FOLLOW THESE PLANS, SPECIFICATIONS AND THE DESIGN INTENT THEY CONVEY, OR FOR PROBLEMS WHICH ARISE FROM OTHER FAILURE TO OBTAIN AND / OR FOLLOW THE ENGINEER'S GUIDANCE WITH RESPECT TO ANY ERRORS, OMISSIONS, INCONSISTENCIES, AMBIGUITIES OR CONFLICTS WHICH ARE ALLEGED.

THIS DRAWING IS THE PROPERTY OF GOODKEY WEEDMARK & ASSOCIATES LIMITED AND ALL COPYRIGHTS ARE RESERVED. NO USE OF THIS DRAWING MAY BE MADE WITHOUT EXPRESS WRITTEN CONSENT.

DO NOT SCALE DRAWINGS

L'INGÉNIEUR RÉCUSE TOUTE RESPONSABILITÉ DÉCOULANT DE PROBLÈMES FAISANT SUITE AU NON RESPECT DES PLANS, DEVIS ET DE L'INTENTION DU CONCEPT QU'ILS INDIQUENT OU DE TOUTS LES PROBLÈMES POUVANT RÉSULTER DU DÉFAUT D'OBTENIR ET / OU DE SUIVRE LES CONSEILS DE L'INGÉNIEUR EN CE QUI CONCERNE LES ERREURS, OMISSIONS, INCONSISTANCES, AMBIGUITÉS OU CONFLITS ALLÉGUÉS.

CE DESSIN EST LA PROPRIÉTÉ LITTÉRAIRE DE GOODKEY WEEDMARK & ASSOCIATES LIMITED ET TOUS LES DROITS SONT RÉSERVÉS. L'UTILISATION EST INTERDITE SANS LE CONSENTEMENT ÉCRIT DE L'AUTEUR.

NE PAS MESURER LES DESSINS À L'ÉCHELLE

**GWAL** 65 years  
Goodkey Weedmark & Associates Ltd.

1688 Woodward Dr.  
Ottawa, Ontario  
Canada K2C 3R8

613 727-5111 Voice  
613 727-5115 Fax  
www.gwal.com Web

Project north  
Nord du projet

Seal/Scell

LICENSED PROFESSIONAL ENGINEER  
R. M. BOIVIN  
100122674  
PROVINCE OF ONTARIO

Project/Projet

1000 EDWARD ST. NORTH -  
PRESCOTT, ON - SOUTH  
GRENVILLE DISTRICT HS

Drawing title/Titre du dessin

GROUND FLOOR - PARTS 5&10  
- FIRE ALARM - NEW WORK

Scale  
Echelle

AS NOTED  
2025-633

Design by  
Conçu par

A. KARDGAR/A. GIRARD

Drawn by  
Dessiné par

R. BRAULT/N. HUSSAIN

Reviewed by  
Examiné par

R. BOIVIN

E1.10



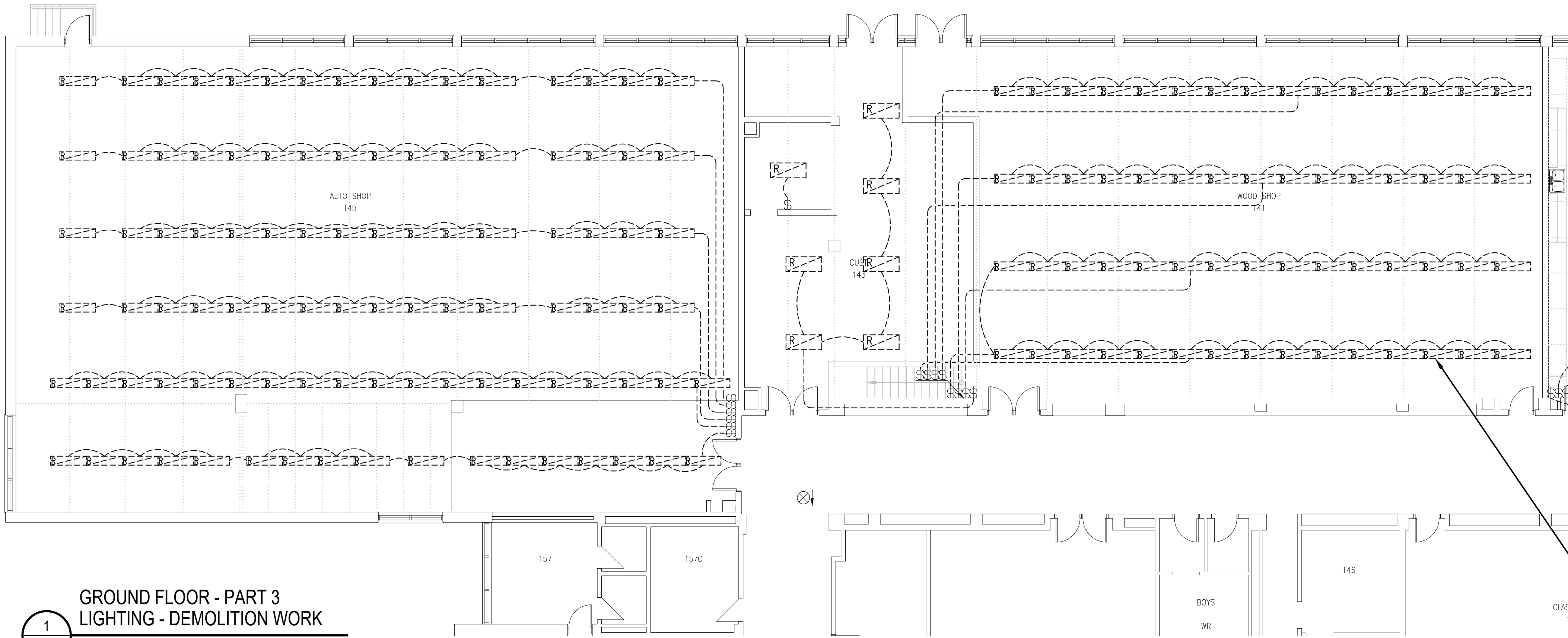

**DRAWING NOTES**

**1** TYPICAL:  
DISCONNECT AND REMOVE ALL EXISTING LIGHTING FIXTURE AND ALL ASSOCIATED CEILING MOUNTED CONDUITS, WIRING, JUNCTION BOXES AND GRID BOXES AS SHOWN TO ALLOW REPLACEMENT OF ROOF BY GENERAL TRADES. ENSURE ALL ASSOCIATED WIRING IS PROPERLY TERMINATED AND MADE SAFE. REFER TO DETAILS 1/E1.12 AND 2/E1.12 FOR NEW LAYOUT.

**1**  
**E1.11** **GROUND FLOOR - PART 3**  
**LIGHTING - DEMOLITION WORK**  
1/8"=1'0"

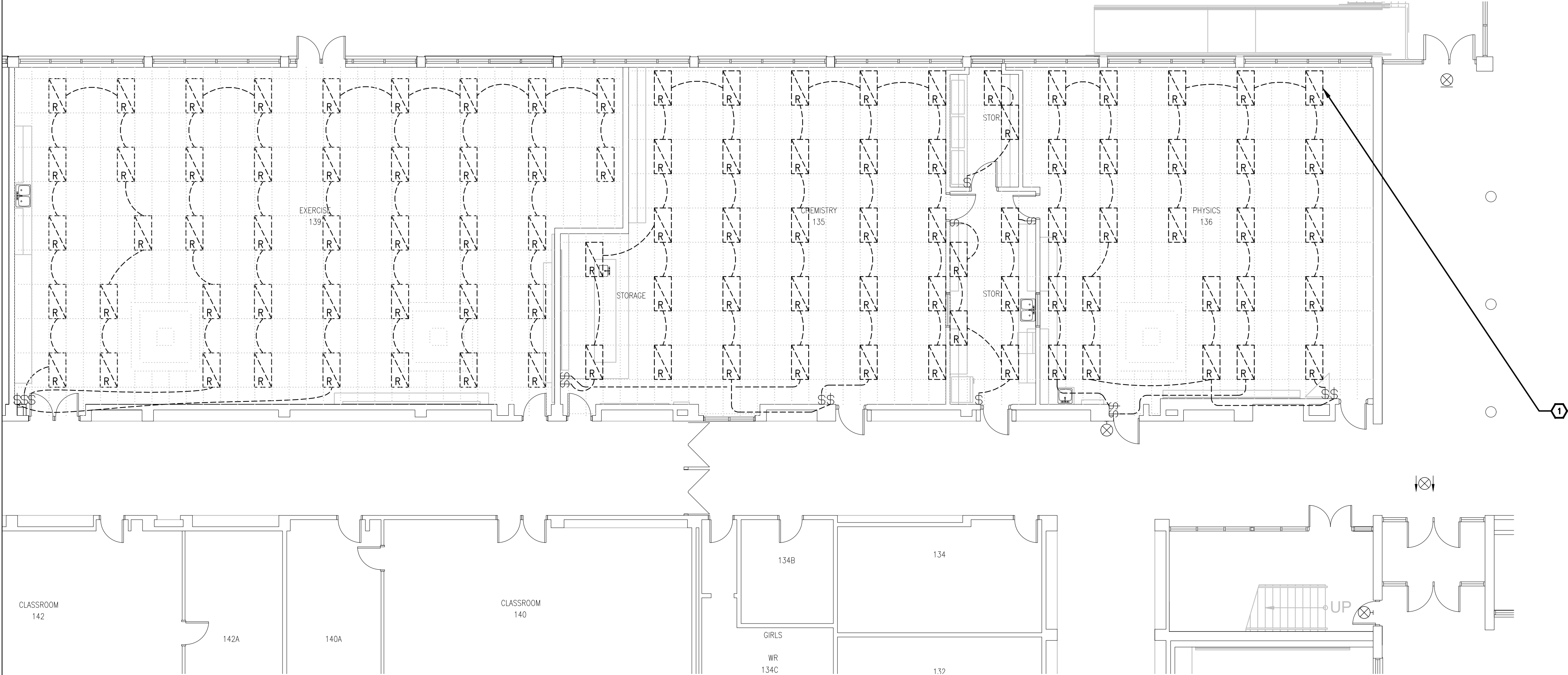

**2**  
**E1.11** **GROUND FLOOR - PART 2**  
**LIGHTING- DEMOLITION WORK**  
1/8"=1'0"

Client

DATE	REVISION	REF
2026-04-13	ISSUED FOR TENDER	1
2026-03-27	ISSUED FOR TENDER	0
2026-02-27	ISSUED FOR 66% REVIEW	-

THE ENGINEER WAIVES ANY AND ALL RESPONSIBILITY AND LIABILITY FOR PROBLEMS WHICH ARISE FROM FAILURE TO FOLLOW THESE PLANS, SPECIFICATIONS AND THE DESIGN INTENT THEY CONVEY, OR FOR PROBLEMS WHICH ARISE FROM OTHER FAILURE TO OBTAIN AND / OR FOLLOW THE ENGINEER'S GUIDANCE WITH RESPECT TO ANY ERRORS, OMISSIONS, INCONSISTENCIES, AMBIGUITIES OR CONFLICTS WHICH ARE ALLEGED.

THIS DRAWING IS THE PROPERTY OF GOODKEY WEEDMARK & ASSOCIATES LIMITED AND ALL COPYRIGHTS ARE RESERVED. NO USE OF THIS DRAWING MAY BE MADE WITHOUT EXPRESS WRITTEN CONSENT.

DO NOT SCALE DRAWINGS

L'INGÉNIEUR DÉCLINE TOUTE RESPONSABILITÉ DÉCOULANT DE PROBLÈMES FAISANT SUITE AU NON RESPECT DES PLANS, DES SPÉCIFICATIONS ET DE L'INTENTION DU CONCEPT QU'ILS INDIQUENT OU DE TOUTS LES PROBLÈMES POUVANT RÉSULTER DU DÉFAUT D'OBTENIR ET / OU DE SUIVRE LES CONSEILS DE L'INGÉNIEUR EN CE QUI CONCERNE LES ERREURS, OMISSIONS, INCONSISTANCES, AMBIGUITÉS OU CONFLITS ALLEGUÉS.

CE DESSIN EST LA PROPRIÉTÉ LITTÉRAIRE DE GOODKEY WEEDMARK & ASSOCIATES LIMITED ET TOUS LES DROITS SONT RÉSERVÉS. L'UTILISATION EST INTERDITE SANS LE CONSENTEMENT ÉCRIT DE L'AUTEUR.

NE PAS MESURER LES DESSINS À L'ÉCHELLE



**GWAL**  
Goodkey Weedmark & Associates Ltd.



**65**  
years

1688 Woodward Dr.  
Ottawa, Ontario  
Canada K2C 3R8

613 727-5111 Voice  
613 727-5115 Fax  
www.gwal.com Web

Project north  
Nord du projet

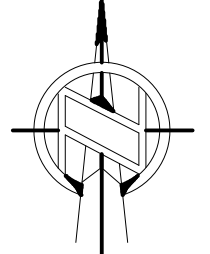

Seal/Scell



Project/Projet

**1000 EDWARD ST. NORTH -  
PRESCOTT, ON - SOUTH  
GRENVILLE DISTRICT HS**

Drawing title/Titre du dessin

**GROUND FLOOR - PARTS 2&3 -  
LIGHTING - DEMOLITION  
WORK**

Scale  
Echelle

AS NOTED  
2025-633

Design by  
Conçu par

Drawn by  
Dessiné par

Reviewed by  
Examiné par

A.KARDGAR/A.GIRARD  
R.BRAULT/N.HUSSAIN  
R.BOIVIN

Project no./No. du projet

2025-633

Drawing/Dessin

**E1.11**

OF



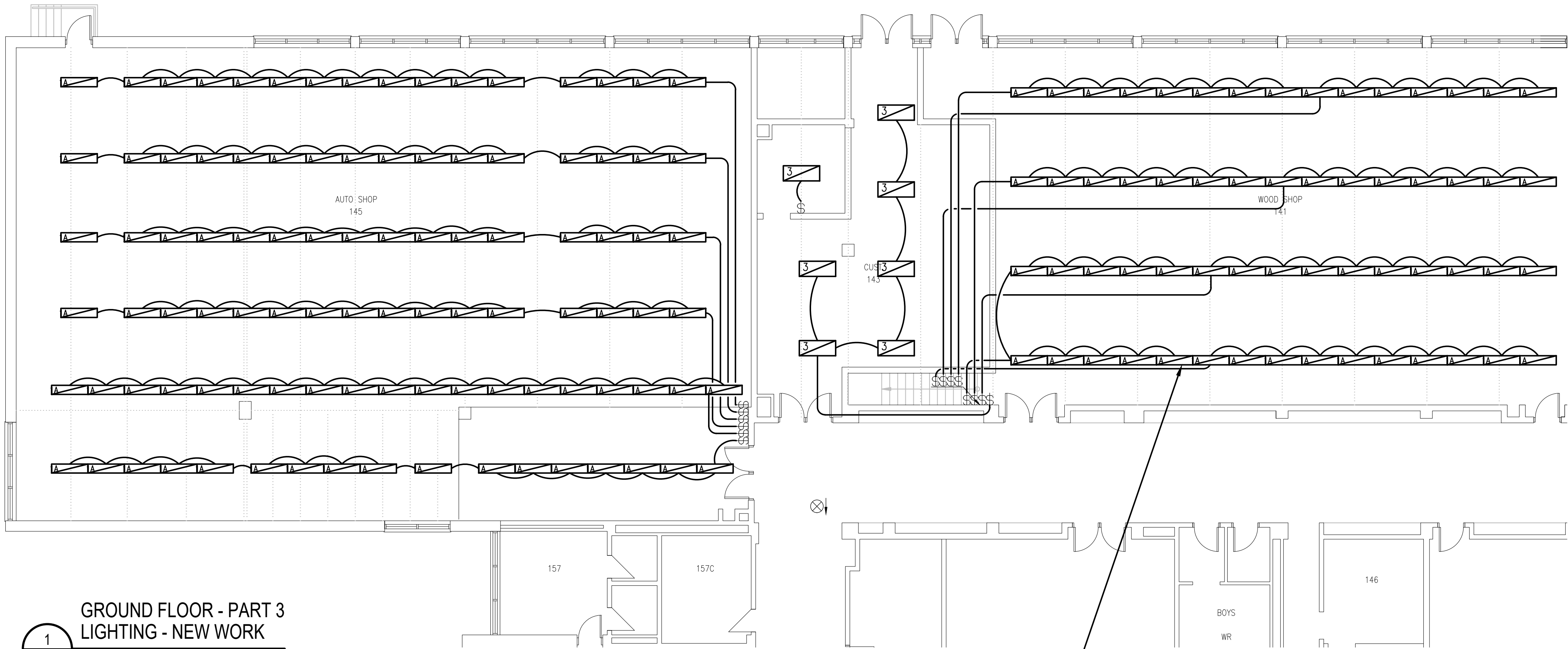

**DRAWING NOTES**

**1** TYPICAL:  
EXISTING FLUORESCENT LIGHT FIXTURE TO BE REPLACED WITH NEW LIGHT FIXTURE TYPE AS SHOWN. PROVIDE NEW FIXTURES AS INDICATED ON DETAILS 1/E1.12 AND 2/E1.12, INCLUDING ASSOCIATED CONDUITS, WIRING, JUNCTION BOXES, AND GRID BOXES, TO FACILITATE ROOF REPLACEMENT BY THE GENERAL TRADES. INSTALL UPON COMPLETION OF THE WORK, PROVIDE NEW CONDUIT AND WIRING. CONNECT TO EXISTING LOCAL SWITCHING. PROVIDE A NEW DRYWALL KIT FOR LIGHT FIXTURES BEING INSTALLED IN DRYWALL CEILINGS.

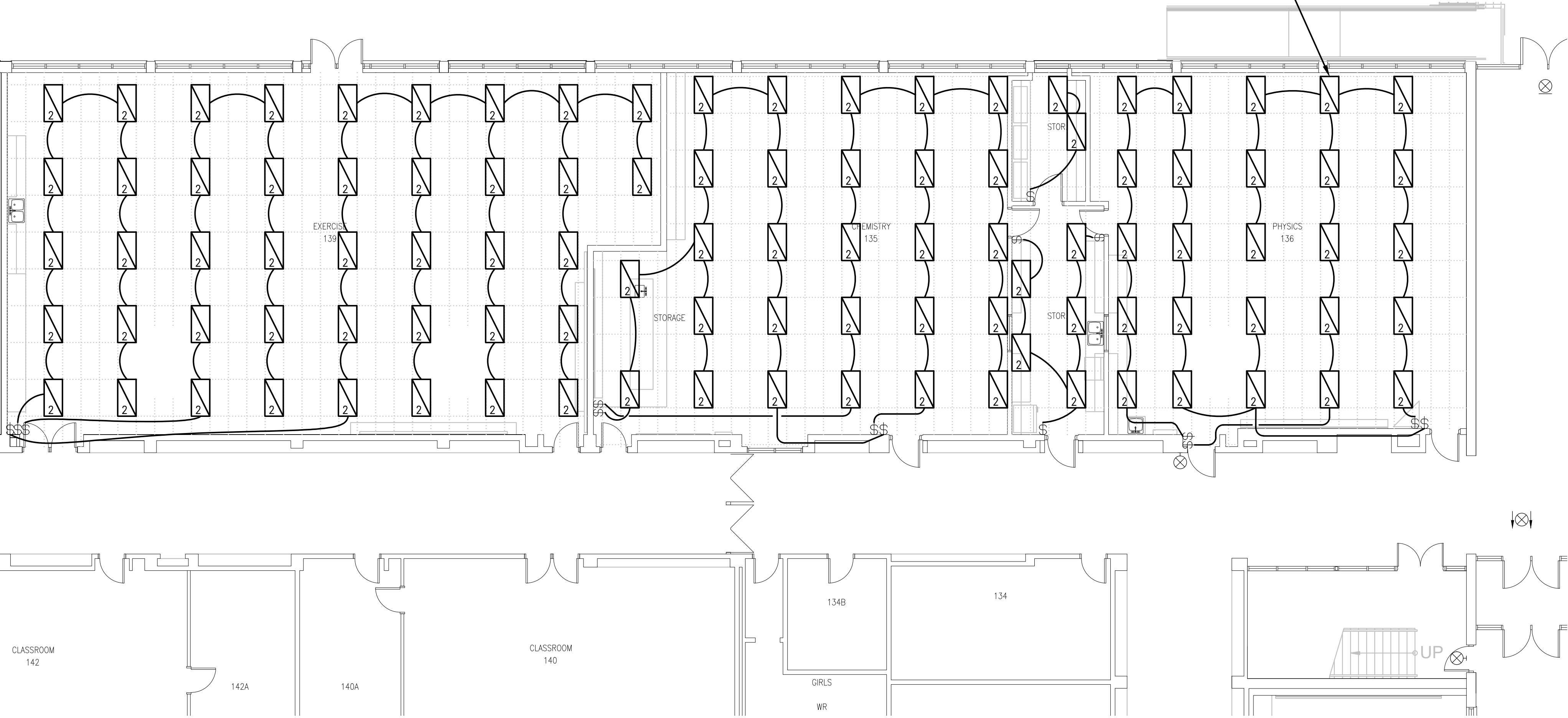

**2**  
**E1.12** 1/8"=1'0"

Client

DATE	REVISION	REF
2026-04-13	ISSUED FOR TENDER	1
2026-03-27	ISSUED FOR TENDER	0
2026-02-27	ISSUED FOR 66% REVIEW	-

THE ENGINEER WAIVES ANY AND ALL RESPONSIBILITY AND LIABILITY FOR PROBLEMS WHICH ARISE FROM FAILURE TO FOLLOW THESE PLANS, SPECIFICATIONS AND THE DESIGN INTENT THEY CONVEY, OR FOR PROBLEMS WHICH ARISE FROM OTHER FAILURE TO OBTAIN AND / OR FOLLOW THE ENGINEER'S GUIDANCE WITH RESPECT TO ANY ERRORS, OMISSIONS, INCONSISTENCIES, AMBIGUITIES OR CONFLICTS WHICH ARE ALLEGED.

THIS DRAWING IS THE PROPERTY OF GOODKEY WEEDMARK & ASSOCIATES LIMITED AND ALL COPYRIGHTS ARE RESERVED. NO USE OF THIS DRAWING MAY BE MADE WITHOUT EXPRESS WRITTEN CONSENT.

DO NOT SCALE DRAWINGS

L'INGÉNIEUR DÉCLINE TOUTE RESPONSABILITÉ DÉCOULANT DE PROBLÈMES FAISANT SUITE AU NON RESPECT DES PLANS, DES SPÉCIFICATIONS ET DE L'INTENTION DU CONCEPT QU'ILS INDIQUENT OU DE TOUTS LES PROBLÈMES POUVANT RÉSULTER DU DÉFAUT D'OBTENIR ET / OU DE SUIVRE LES CONSEILS DE L'INGÉNIEUR EN CE QUI CONCERNE LES ERREURS, OMISSIONS, INCONSISTANCES, AMBIGUITÉS OU CONFLITS ALLEGUÉS.

CE DESSIN EST LA PROPRIÉTÉ LITTÉRAIRE DE GOODKEY WEEDMARK & ASSOCIATES LIMITED ET TOUS LES DROITS SONT RÉSERVÉS. L'UTILISATION EST INTERDITE SANS LE CONSENTEMENT ÉCRIT DE L'AUTEUR.

NE PAS MESURER LES DESSINS À L'ÉCHELLE



**GWAL**  
Goodkey Weedmark & Associates Ltd.



65  
years

1688 Woodward Dr.  
Ottawa, Ontario  
Canada K2C 3R8

613 727-5111 Voice  
613 727-5115 Fax  
www.gwal.com Web

Project north  
Nord du projet

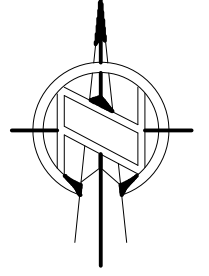

Seal/Scell



Project/Projet

**1000 EDWARD ST. NORTH -  
PRESCOTT, ON - SOUTH  
GRENVILLE DISTRICT HS**

Drawing title/Titre du dessin

**GROUND FLOOR - PARTS 2&3 -  
LIGHTING - NEW WORK**

Scale Échelle	AS NOTED 2025-633	Project no./No. du projet
Design by Conçu par	A.KARDGAR/A.GIRARD	Drawing/Dessin
Drawn by Dessiné par	R.BRAULT/N.HUSSAIN	
Reviewed by Examiné par	R.BOIVIN	

**E1.12**

OF



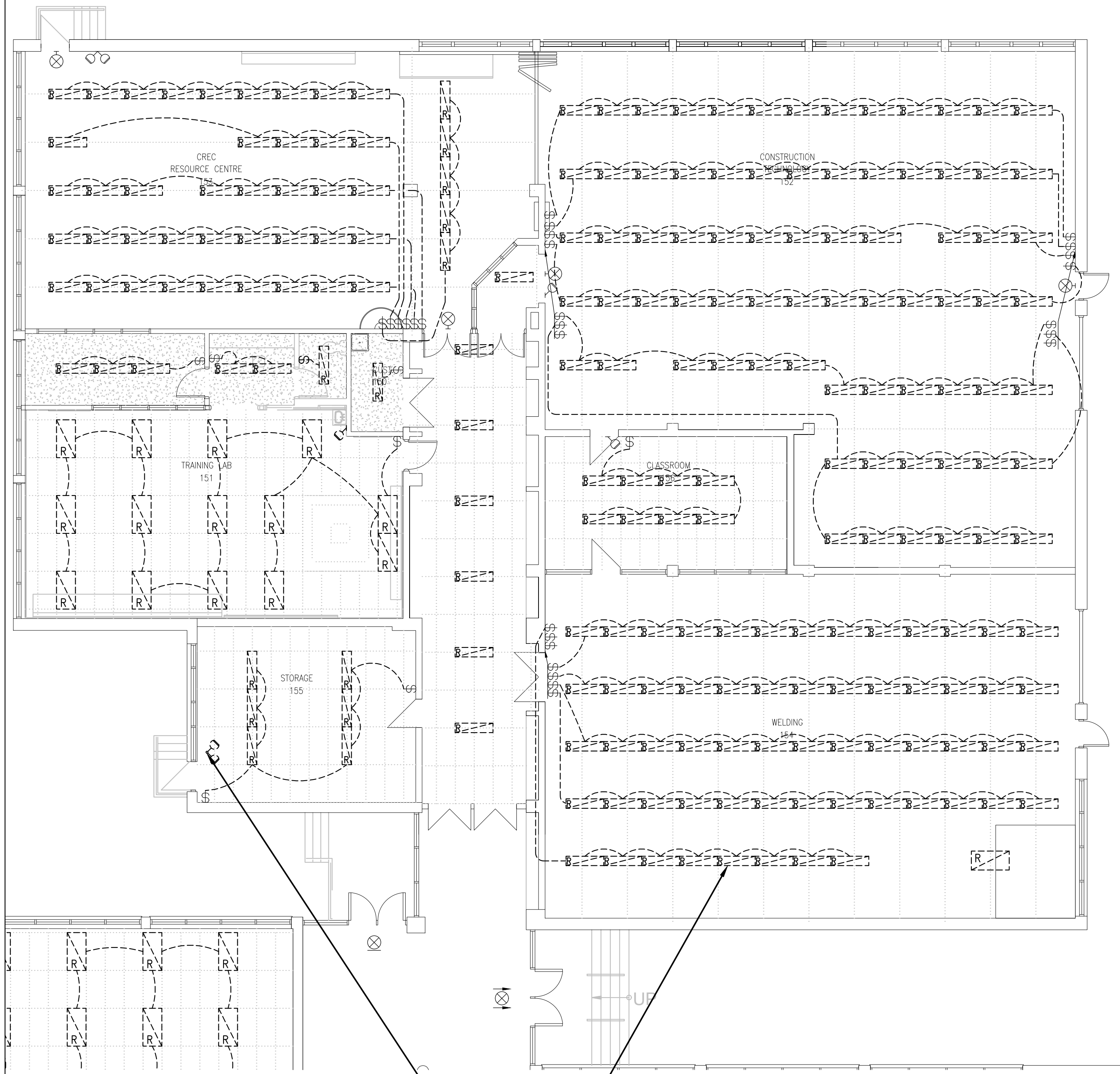

1  
E1.13  
1/8"=1'0"

GROUND FLOOR - PART 1  
LIGHTING - DEMOLITION WORK

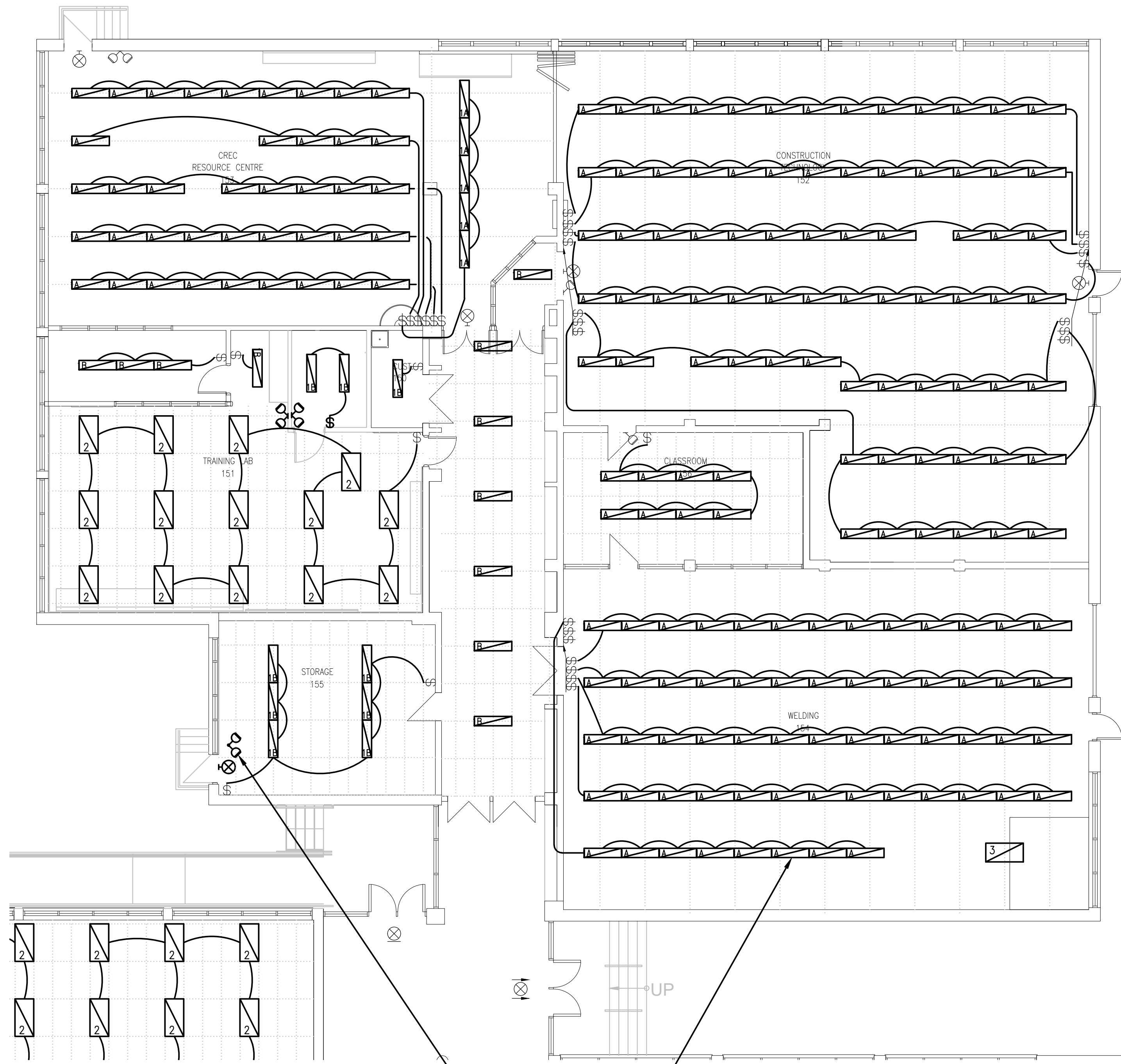

2  
E1.13  
1/8"=1'0"

GROUND FLOOR - PART 1  
LIGHTING - NEW WORK

- DRAWING NOTES**
- 1 **TYPICAL:**  
DISCONNECT AND REMOVE ALL EXISTING LIGHTING FIXTURE AND ALL ASSOCIATED CEILING MOUNTED CONDUITS, WIRING, JUNCTION BOXES AND GRID BOXES AS SHOWN TO ALLOW REPLACEMENT OF ROOF BY GENERAL TRADES. ENSURE ALL ASSOCIATED WIRING IS PROPERLY TERMINATED AND MADE SAFE. REFER TO DETAIL 2/E1.13 FOR NEW LAYOUT.
- 2 **TYPICAL:**  
EXISTING FLUORESCENT LIGHT FIXTURE TO BE REPLACED WITH NEW LIGHT FIXTURE TYPE AS SHOWN. PROVIDE NEW FIXTURES AS INDICATED ON DETAIL 2/E1.13, INCLUDING ASSOCIATED CONDUITS, WIRING, JUNCTION BOXES, AND GRID BOXES, TO FACILITATE ROOF REPLACEMENT BY THE GENERAL TRADES. INSTALL UPON COMPLETION OF THE WORK. PROVIDE NEW CONDUIT AND WIRING, CONNECT TO EXISTING LOCAL SWITCHING. PROVIDE A NEW DRYWALL KIT FOR LIGHT FIXTURES BEING INSTALLED IN DRYWALL CEILINGS.
- 3 **TYPICAL:**  
DISCONNECT AND REMOVE EXISTING PICTOGRAM TYPE EXIT SIGN, EMERGENCY BATTERY UNIT, EMERGENCY REMOTE HEADS AS SHOWN, INCLUDING ASSOCIATED CONDUITS, WIRING, JUNCTION BOXES, AND GRID BOXES, TO FACILITATE ROOF REPLACEMENT BY THE GENERAL TRADES. REINSTALL UPON COMPLETION OF THE WORK. EXTEND CONDUIT AND WIRING AS REQUIRED. ENSURE ALL ASSOCIATED WIRING IS PROPERLY TERMINATED AND MADE SAFE. RETAIN THE EXISTING CIRCUIT FOR USE IN THE NEW LAYOUT. REFER TO DRAWING 2/E1.13 FOR THE NEW LAYOUT.

Client

DATE	REVISION	REF
2026-04-13	ISSUED FOR TENDER	1
2026-03-27	ISSUED FOR TENDER	0
2026-02-27	ISSUED FOR 66% REVIEW	-

THE ENGINEER WAIVES ANY AND ALL RESPONSIBILITY AND LIABILITY FOR PROBLEMS WHICH ARISE FROM FAILURE TO FOLLOW THESE PLANS, SPECIFICATIONS AND THE DESIGN INTENT THEY CONVEY, OR FOR PROBLEMS WHICH ARISE FROM OTHER FAILURE TO OBTAIN AND / OR FOLLOW THE ENGINEER'S GUIDANCE WITH RESPECT TO ANY ERRORS, OMISSIONS, INCONSISTENCIES, AMBIGUITIES OR CONFLICTS WHICH ARE ALLEGED.

THIS DRAWING IS THE PROPERTY OF GOODKEY WEEDMARK & ASSOCIATES LIMITED AND ALL COPYRIGHTS ARE RESERVED. NO USE OF THIS DRAWING MAY BE MADE WITHOUT EXPRESS WRITTEN CONSENT.

DO NOT SCALE DRAWINGS

L'INGÉNIEUR RÉCUSE TOUTE RESPONSABILITÉ DÉCOULANT DE PROBLÈMES FAISANT SUITE AU NON RESPECT DES PLANS, DES SPÉCIFICATIONS ET DE L'INTENTION DU CONCEPT QU'ILS INDIQUENT OU DE TOUTS LES PROBLÈMES POUVANT RÉSULTER DU DÉFAUT D'OBTENIR ET / OU DE SUIVRE LES CONSEILS DE L'INGÉNIEUR EN CE QUI CONCERNE LES ERREURS, OMISSIONS, INCONSISTANCES, AMBIGÜITÉS OU CONFLITS ALLÉGUÉS.

CE DESSIN EST LA PROPRIÉTÉ LITTÉRAIRE DE GOODKEY WEEDMARK & ASSOCIATES LIMITED ET TOUS LES DROITS SONT RÉSERVÉS. L'UTILISATION EST INTERDITE SANS LE CONSENTEMENT ÉCRIT DE L'AUTEUR.

NE PAS MESURER LES DESSINS À L'ÉCHELLE

**GWAL** 65 years  
Goodkey Weedmark & Associates Ltd.

1688 Woodward Dr.  
Ottawa Ontario  
Canada K2C 3R8

613 727-5111 Voice  
613 727-5115 Fax  
www.gwal.com Web

Project north  
Nord du projet

Seal/Scell

LICENSED PROFESSIONAL ENGINEER  
O.P.E.R. IS 2024  
R.M. BOIVIN  
100122674  
PROVINCE OF ONTARIO

Project/Projet  
1000 EDWARD ST. NORTH -  
PRESCOTT, ON - SOUTH  
GRENVILLE DISTRICT HS

Drawing title/Titre du dessin

GROUND FLOOR - PARTS 1&1 -  
LIGHTING - DEMOLITION &  
NEW WORK

Scale Echelle	AS NOTED 2025-633	Project no./No. du projet 2025-633
Design by Conçu par	A.KARDGAR/A.GIRARD	Drawing/Dessein
Drawn by Dessiné par	R.BRAULT/N.HUSSAIN	E1.13
Reviewed by Examiné par	R.BOIVIN	OF



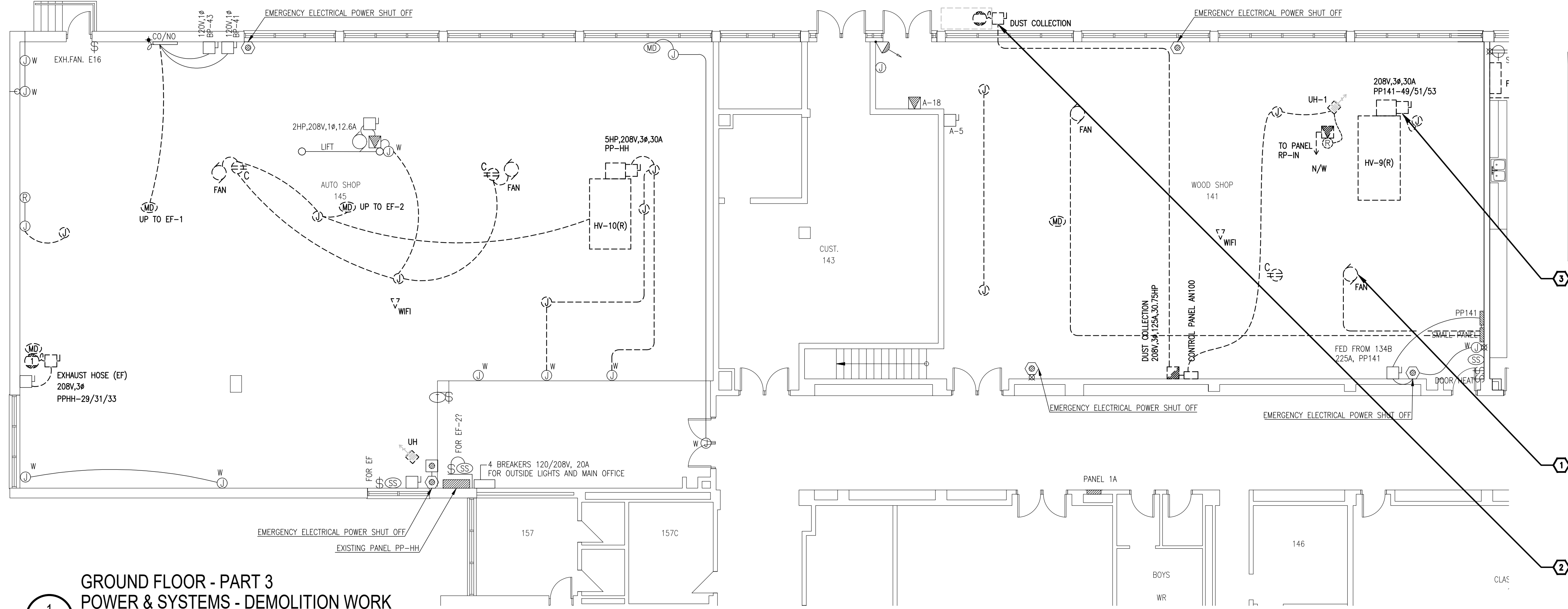

- DRAWING NOTES
- 1

TYPICAL:  
DISCONNECT AND REMOVE ALL EXISTING CEILING MOUNTED DEVICES INCLUDING CONDUITS, WIRING, JUNCTION BOXES AND GRID BOXES AS SHOWN TO ALLOW REPLACEMENT OF ROOF BY GENERAL TRADES. ALSO FOR CIRCUIT TRACING AT ALL CEILING MOUNT ELECTRICAL DEVICES. RE-INSTATE UPON COMPLETION OF WORK AND EXTEND CONDUIT AND WIRING AS REQUIRED. ENSURE ALL ASSOCIATED WIRING IS PROPERLY TERMINATED AND MADE SAFE. ENSURE ALL CONDUITS ARE PROPERLY FASTENED TO CEILING SLAB. REFER TO DETAILS 1/E1.15 AND 2/E1.15 FOR NEW LAYOUT.
- 2

EXISTING DUST COLLECTOR ON THE GROUND-LEVEL OUTDOOR TO BE REMOVED BY THE MECHANICAL TRADES TO ACCOMMODATE REPLACEMENT. DISCONNECT AND REMOVE THE EXISTING CONDUIT AND WIRING BACK TO THEIR RESPECTIVE PANELS AND MAKE SAFE. RETAIN THE EXISTING CIRCUIT FOR REUSE IN THE NEW LAYOUT. REFER TO DETAIL 1/E1.15 FOR THE NEW LAYOUT.
- 3

TYPICAL:  
EXISTING AIR HANDLING UNIT (H) TO BE REMOVED BY MECHANICAL TRADES TO ACCOMMODATE ROOF REPLACEMENT. DISCONNECT AND REMOVE EXISTING CONDUIT AND WIRING BACK TO THEIR RESPECTIVE PANEL AND MAKE SAFE. CONVERT THE CIRCUIT TO A SPARE IN THE PANEL. REFER TO DETAIL 1/E3.2 FOR NEW LAYOUT.

GROUND FLOOR - PART 1  
POWER & SYSTEMS - DEMOLITION WORK

1  
E1.14

1/8"=1'0"

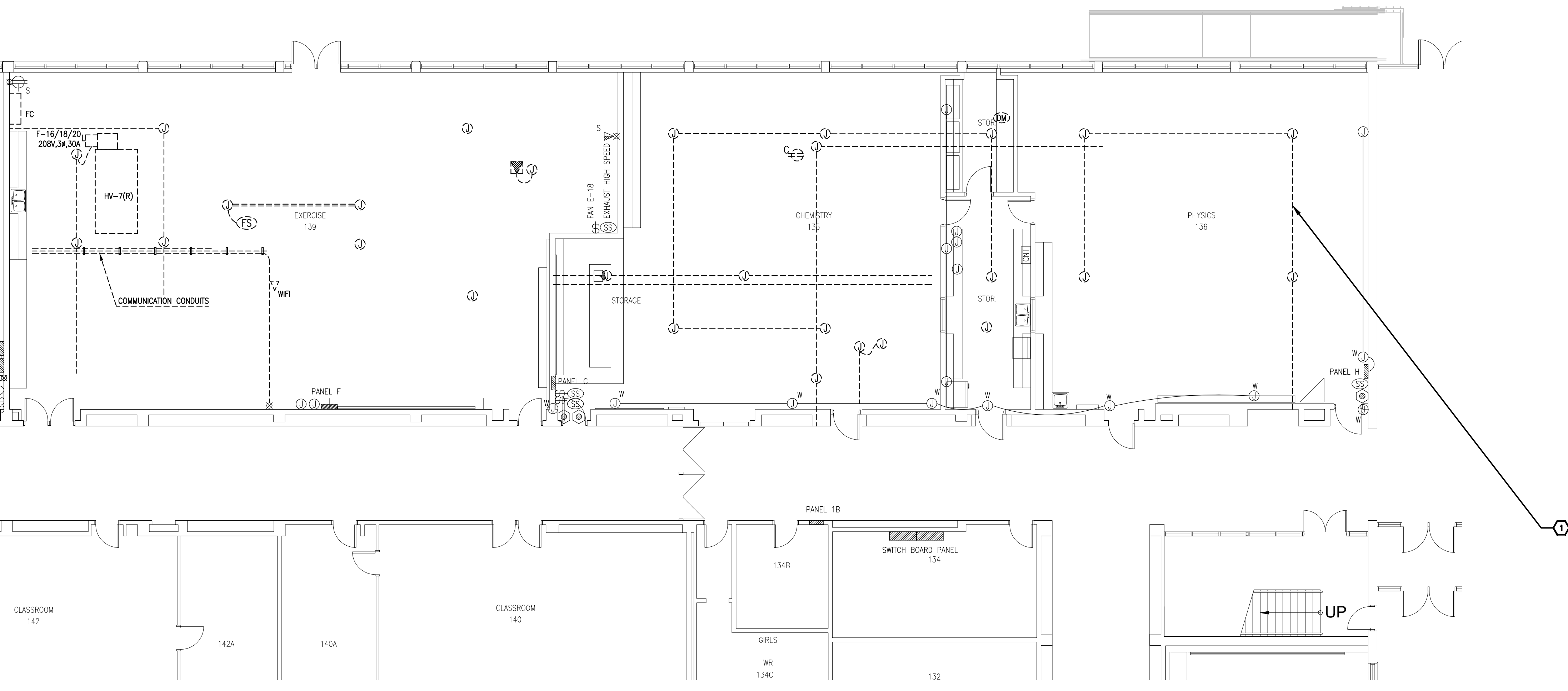

GROUND FLOOR - PART 2  
POWER & SYSTEMS - DEMOLITION WORK

2  
E1.14

1/8"=1'0"

Client

DATE	REVISION	REF
2026-04-13	ISSUED FOR TENDER	1
2026-03-27	ISSUED FOR TENDER	0
2026-02-27	ISSUED FOR 66% REVIEW	-

THE ENGINEER WAIVES ANY AND ALL RESPONSIBILITY AND LIABILITY FOR PROBLEMS WHICH ARISE FROM FAILURE TO FOLLOW THESE PLANS, SPECIFICATIONS AND THE DESIGN INTENT THEY CONVEY, OR FOR PROBLEMS WHICH ARISE FROM OTHER FAILURE TO OBTAIN AND / OR FOLLOW THE ENGINEER'S GUIDANCE WITH RESPECT TO ANY ERRORS, OMISSIONS, INCONSISTENCIES, AMBIGUITIES OR CONFLICTS WHICH ARE ALLEGED.

THIS DRAWING IS THE PROPERTY OF GOODKEY WEEDMARK & ASSOCIATES LIMITED AND ALL COPYRIGHTS ARE RESERVED. NO USE OF THIS DRAWING MAY BE MADE WITHOUT EXPRESS WRITTEN CONSENT.

DO NOT SCALE DRAWINGS

L'INGÉNIEUR DÉCLINE TOUTE RESPONSABILITÉ DÉCOULANT DE PROBLÈMES FAISANT SUITE AU NON RESPECT DES PLANS, DES ES ET DE L'INTENTION DU CONCEPT QU'ILS INDIQUENT OU DE TOUTS LES PROBLÈMES POUVANT RÉSULTER DU DÉFAUT D'OBTENIR ET / OU DE SUIVRE LES CONSEILS DE L'INGÉNIEUR EN CE QUI CONCERNE LES ERREURS, OMISSIONS, INCONSISTANCES, AMBIGUITÉS OU CONFLITS ALLEGUÉS.

CE DESSIN EST LA PROPRIÉTÉ LITTÉRAIRE DE GOODKEY WEEDMARK & ASSOCIATES LIMITED ET TOUS LES DROITS SONT RÉSERVÉS. L'UTILISATION EST INTERDITE SANS LE CONSENTEMENT ÉCRIT DE L'AUTEUR.

NE PAS MESURER LES DESSINS À L'ÉCHELLE

**GWAL**  
Goodkey Weedmark & Associates Ltd.



1688 Woodward Dr.  
Ottawa, Ontario  
Canada K2C 3R8

613 727-5111 Voice  
613 727-5115 Fax  
www.gwal.com Web

Project north  
Nord du projet

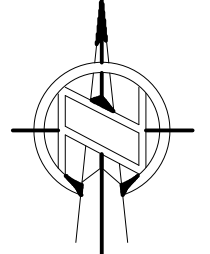

Seal/Sceau



Project/Projet

1000 EDWARD ST. NORTH -  
PRESCOTT, ON - SOUTH  
GRENVILLE DISTRICT HS

Drawing title/Titre du dessin

GROUND FLOOR - PARTS 2&3 -  
POWER & SYSTEMS -  
DEMOLITION WORK

Scale Echelle	AS NOTED	Project no./No. du projet 2025-633
Design by Conçu par	A.KARDGAR/A.GIRARD	Drawing/Design
Drawn by Dessiné par	R.BRAULT/N.HUSSAIN	E1.14
Reviewed by Examiné par	R.BOIVIN	

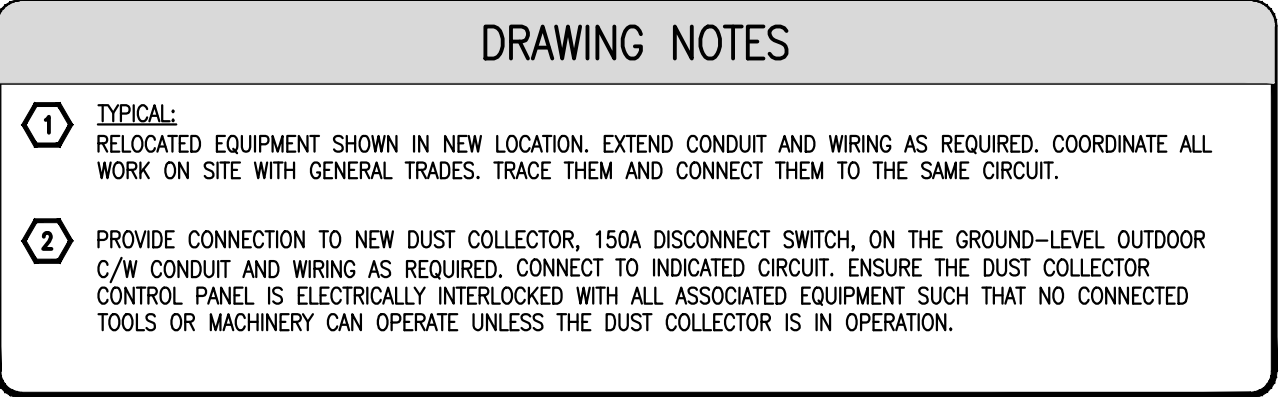

GROUND FLOOR - PART 3  
POWER & SYSTEMS - NEW WORK

1  
E.1.15 1/8"=1'0"



Client	
--------	--

2026-04-13	ISSUED FOR TENDER	1
2026-03-27	ISSUED FOR TENDER	0
2026-02-27	ISSUED FOR 66% REVIEW	-
DATE	REVISION	REF

THE ENGINEER WAIVES ANY AND ALL RESPONSIBILITY AND LIABILITY FOR PROBLEMS WHICH ARISE FROM FAILURE TO FOLLOW THESE GUIDES, SPECIFICATIONS AND THE DESIGN OF THE PROJECT. THE ENGINEER DOES NOT GUARANTEE THAT THE PROJECT WILL BE ALLEGE TO OBTAIN AND / OR FOLLOW THE ENGINEER'S GUIDANCE WITH RESPECT TO THE PROJECT'S OMISSIONS, INCONSISTENCIES, AMBIGUITIES OR CONFLICTS WHICH ARE ALLEGE.

THIS DRAWING IS THE PROPERTY OF GOODWYKE WEEDMARK & ASSOCIATES LIMITED AND WILL REMAIN THE PROPERTY OF THIS FIRM. IT IS TO BE USED ONLY AS MADE, WITHOUT EXPRESS WRITTEN CONSENT.

DO NOT SCALE DRAWINGS

L'INGÉNIEUR DÉCLINE TOUTE RESPONSABILITÉ DÉCOULANT DE L'INCOMPRÉHENSION FAISANT SUITE AU NON RESPECT DES RÈGLES, DES DEVIS ET DE L'INTERPRÉTATION DU CONCEPT QU'ILS SONT ÉLÉVÉS À LA CONCEPTION. L'INGÉNIEUR NE GARANTIT PAS QUE LE PROJET OBTIENNE ET / OU SUIVE LES CONSEILS DE L'INGÉNIEUR EN CE QUI CONCERNE LES OMISSIONS, INCONSISTANCES, AMBIGUITÉS OU CONFLITS ALLEGES.

CE DESSIN EST LA PROPRIÉTÉ LITTÉRAIRE DE GOODWYKE WEEDMARK & ASSOCIATES LIMITED ET RESTERA LA PROPRIÉTÉ LITTÉRAIRE. SON UTILISATION EST INTERDITE SANS LE CONSENTEMENT ÉCRIT DE L'AUTEUR.



NE PAS MESURER LES DESSINS À L'ÉCHELLE

 **GWAL**  
Goodkey Weedmark & Associates Ltd.

1688 Woodward Dr.  
Ottawa Ontario  
Canada K2C 3R8

613 727-5111      Voice  
613 727-5115      Fax  
[www.gwal.com](http://www.gwal.com)      Web



<p>Project north Nord du projet</p> 	<p>Seal/Sceau</p> 
---	---

Project/Projet

1000 EDWARD ST. NORTH -  
PRESCOTT, ON - SOUTH  
GRENVILLE DISTRICT HS

Drawing title/Titre du dessin

**GROUND FLOOR - PARTS 2&3 -  
POWER & SYSTEMS - NEW  
WORK**

Scale	AS NOTED	Project no./No. du projet
Echelle		2025-633
Design by Conçu par	A.KARDGAR/A.GIRARD	Drawing/Dessin
Drawn by Dessiné par	R.BRAULT/N.HUSSAIN	<b>E1.15</b>
Reviewed by Examiné par	R.BOIVIN	



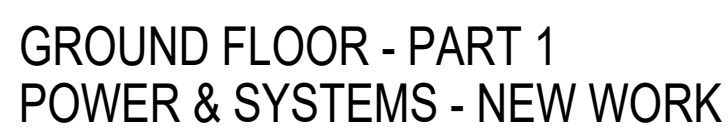
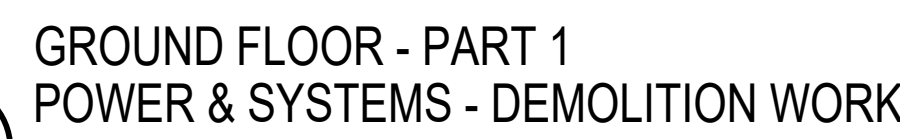

- 6 PROVIDE NEW EMERGENCY CALL SYSTEM EQUIP. TO CHAMBER C/S SYSTEM IN UNIVERSAL WASHROOM C/W PUSH BUTTON STATION, PUSH TO LOCK OCCURRED WHEN LOCKED, LIT WHEN LOCKED AND ASSISTANCE REQUESTED SIGN, DOME LIGHT AND BUZZER. PROVIDE NEW POWER SUPPLY. PROVIDE ALL REQUIRED HARDWARE AND ACCESSORIES. INTERCONNECT BETWEEN EACH DEVICE AS PER MANUFACTURER'S RECOMMENDATION TO RENDER A FULLY FUNCTIONAL SYSTEM. WHEN EMERGENCY CALL PUSH BUTTON IS PRESSED, AN ALARM SOUND IN THE WASHROOM AND RECEPTION. ELECTRIC STRIKE TO RELEASE UPON SIGNAL FROM EMERGENCY CALL PUSH STATION TO ALLOW RESPONDERS ACCESS THE WASHROOM WITHOUT HAVING TO UNLOCK OUTSIDE LEVEL. PROVIDE A MEANS TO SILENCE THE ALARM. PROVIDE LAMACOID SIGN CONTAINING THE WORDS "IN THE EVENT OF AN EMERGENCY PUSH EMERGENCY BUTTON AND AUDIBLE AND VISUAL SIGNAL WILL ACTIVATE FOR ASSISTANCE/DANS LE CAS D'UNE URGENCE POUSSER LE BOUTON D'URGENCE POUR ACTIVER LE SIGNAL SONORE ET VISUEL POUR L'ASSISTANCE" AT LEAST 250MM HIGH WITH A 5MM STRIKE, RED LETTERING ON WHITE BACKGROUND. COORDINATE WORK WITH ELEVATION WITH DOOR HARDWARE INSTALLATION AND ARCHITECTURAL DRAWINGS. REFER TO DETAILS 3/E/0.6, 4/E/0.6, AND 5/E/0.6 FOR FURTHER INFORMATION.
- 7 PROVIDE 15A, 120V JUNCTION BOX TO LOW VOLTAGE TRANSFORMER FOR AUTOMATIC SINK AND AUTOMATIC FLUSH VALVE IN THE UNIVERSAL WASHROOM. CONNECT TO INDICATED CIRCUIT. TRANSFORMER TO BE SUPPLIED BY MECHANICAL TRADES, INSTALLED AND WIRED BY ELECTRICAL CONTRACTOR INCLUDING LINE VOLTAGE WIRING, LOW VOLTAGE WIRING AND FIBRE CONNECTIONS. WASH EXISTURE. TRANSFORMER SHALL BE LOCATED IN ACCESSIBLE CEILING SPACE. COORDINATE EXACT LOCATION ON-SITE.
- 8 PROVIDE NEW 120V, 18 SURFACE MOUNTED NOVA 5 HAND DRYER, MODEL 0212 AUTOMATIC OPERATION WITH ALUMINUM COVER MATERIAL IN WHITE FINISH. PROVIDE CONDUIT AND WIRING AS REQUIRED. CONNECT TO INDICATED CIRCUIT.
- 9 PROVIDE NEW CEILING/WALL MOUNTED PAPER ADDRESS SPEAKER. NEW SPEAKER SHALL BE 200MM DIAMETER, 2 WATT, 283 GRAMMET DUAL CONE SPEAKERS WITH A 50-18000 Hz RANGE AND A 95 DB SENSITIVITY, 1W, 1000 Hz AT 1200MM. SPEAKERS ARE TO BE MOUNTED IN 300MM SQUARE, 100MM DEEP BACK BOXES FOR RECESSED MOUNTING, CONNECT TO PREVENT RESONANCE WITH A 300MM SQUARE PERFORATED STEEL PLATE FINISHED IN BAKED WHITE ENAMEL. CONFIRM SPECIFICATION WITH EXISTING SYSTEM PRIOR TO SHOP DRAWING SUBMITTAL.
- 10 PROVIDE 120V, 15A RECEPTACLE AS INDICATED FOR NEW WALL MOUNTED PAPER TOWEL DISPENSER. COORDINATE FINAL LOCATION ON-SITE WITH INSTALLER.

Scale	AS NOTED	Project no./No. du projet
Echelle		2025-633
Design by Conçu par	A. KARDGAR/A. GIRARD	Drawing/Dessin
Drawn by Dessiné par	R. BRAULT/N. HUSSAIN	<b>E1.16</b>
Reviewed by Examiné par	R. BOVIN	
		OF

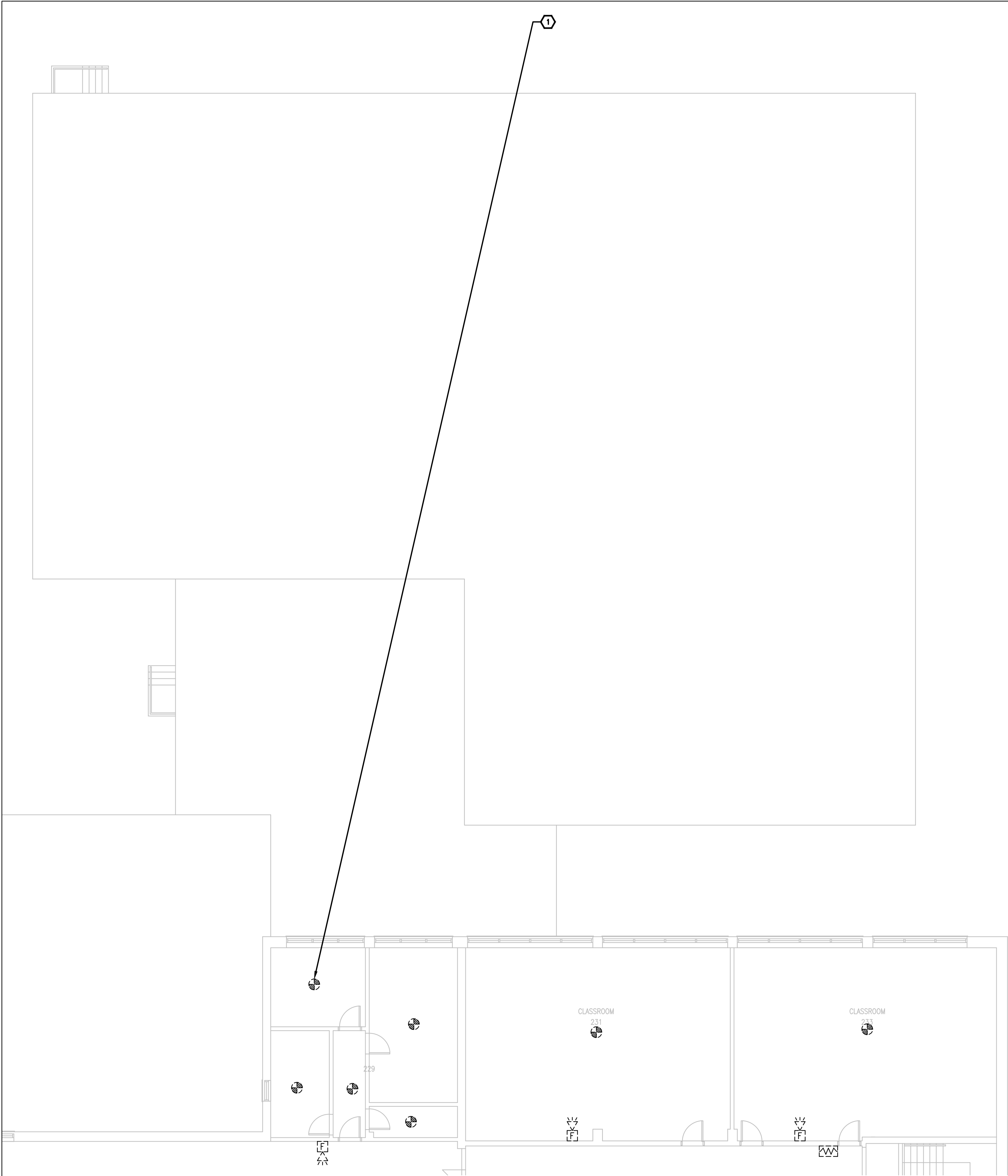

1  
E2.1  
SECOND FLOOR - PART 1  
FIRE ALARM - DEMOLITION WORK  
1/8"=1'0"

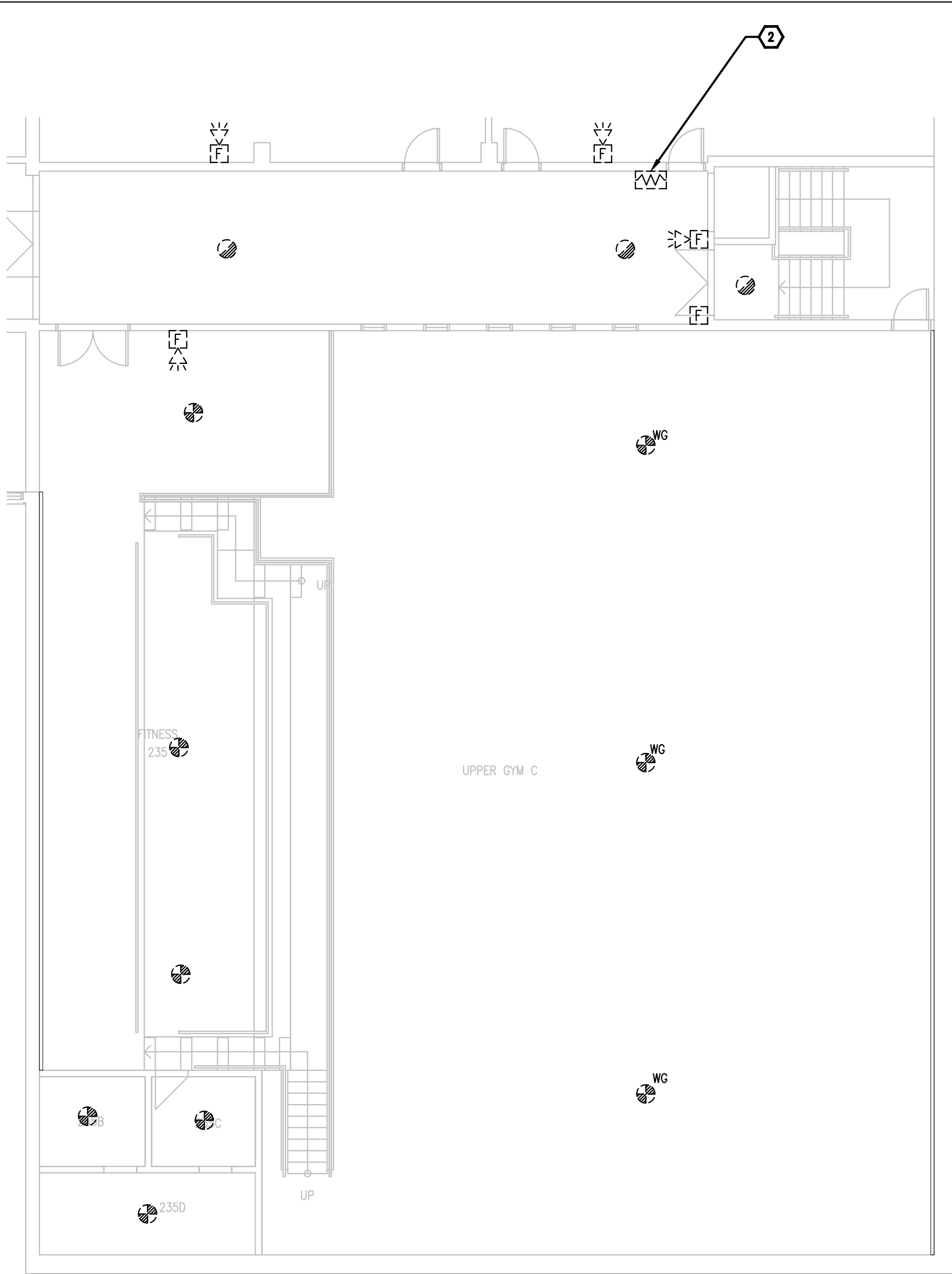

2  
E2.1  
SECOND FLOOR - PART 9  
FIRE ALARM - DEMOLITION WORK  
1/8"=1'0"

GENERAL NOTES

1. ENSURE THE EXISTING FIRE ALARM SYSTEM REMAINS FULLY OPERATIONAL UNTIL THE NEW FIRE ALARM SYSTEM HAVE BEEN INSTALLED, COMMISSIONED, AND FULLY OPERATIONAL.

DRAWING NOTES

① TYPICAL:  
DISCONNECT AND REMOVE ALL FIRE ALARM DEVICES C/W CONDUIT AND WIRING BACK TO FIRE ALARM CONTROL PANEL LOCATED IN GROUND FLOOR ELECTRICAL ROOM 175 AND MAKE SAFE.

② TYPICAL:  
DISCONNECT AND REMOVE EXISTING END OF LINE RESISTOR AND PROVIDE NEW END OF LINE RESISTORS TO SUIT NEW SYSTEM REQUIREMENTS.

Client

2026-04-13	ISSUED FOR TENDER	1
2026-03-27	ISSUED FOR TENDER	0
2026-02-27	ISSUED FOR 66% REVIEW	-
DATE	REVISION	REF

THE ENGINEER WAIVES ANY AND ALL RESPONSIBILITY AND LIABILITY FOR PROBLEMS WHICH ARISE FROM FAILURE TO FOLLOW THESE PLANS, SPECIFICATIONS AND THE DESIGN INTENT THEY CONVEY, OR FOR PROBLEMS WHICH ARISE FROM OTHER FAILURE TO OBTAIN AND / OR FOLLOW THE ENGINEER'S GUIDANCE WITH RESPECT TO ANY ERRORS, OMISSIONS, INCONSISTENCIES, AMBIGUITIES OR CONFLICTS WHICH ARE ALLEGED.

THIS DRAWING IS THE PROPERTY OF GOODKEY WEEDMARK & ASSOCIATES LIMITED AND ALL COPYRIGHTS ARE RESERVED. NO USE OF THIS DRAWING MAY BE MADE WITHOUT EXPRESS WRITTEN CONSENT.

DO NOT SCALE DRAWINGS

L'INGÉNIEUR RÉCLAME TOUTE RESPONSABILITÉ DÉCOULANT DE PROBLÈMES FAISANT SUITE AU NON RESPECT DES PLANS, DES DS ET DE L'INTENTION DU CONCEPT QU'ILS INDIQUENT OU DE TOUTS LES PROBLÈMES POUVANT RÉSULTER DU DÉFAUT D'OBTENIR ET / OU DE SUIVRE LES CONSEILS DE L'INGÉNIEUR EN CE QUI CONCERNE LES ERREURS, OMISSIONS, INCONSISTANCES, AMBIGUITÉS OU CONFLITS ALLÉGUÉS.

CE DESSIN EST LA PROPRIÉTÉ LITTÉRAIRE DE GOODKEY WEEDMARK & ASSOCIATES LIMITED ET TOUS LES DROITS SONT RÉSERVÉS. L'UTILISATION EST INTERDITE SANS LE CONSENTEMENT ÉCRIT DE L'AUTEUR.

NE PAS MESURER LES DESSINS À L'ÉCHELLE



Goodkey Weedmark & Associates Ltd.



65 years

1688 Woodward Dr.  
Ottawa Ontario  
Canada K2C 3R8

613 727-5111 Voice  
613 727-5115 Fax  
www.gwal.com Web

Project north  
Nord du projet

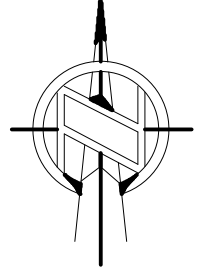

Sesl/Scaeu

Project/Projet

1000 EDWARD ST. NORTH -  
PRESCOTT, ON - SOUTH  
GRENVILLE DISTRICT HS

Drawing title/Titre du dessin

SECOND FLOOR - PARTS 1&9 -  
FIRE ALARM - DEMOLITION  
WORK

Scale Echelle	Project no./No. du projet 2025-633
Design by Conçu par	Drawing/Dessin
Drawn by Dessiné par	E2.1 OF
Reviewed by Examiné par	



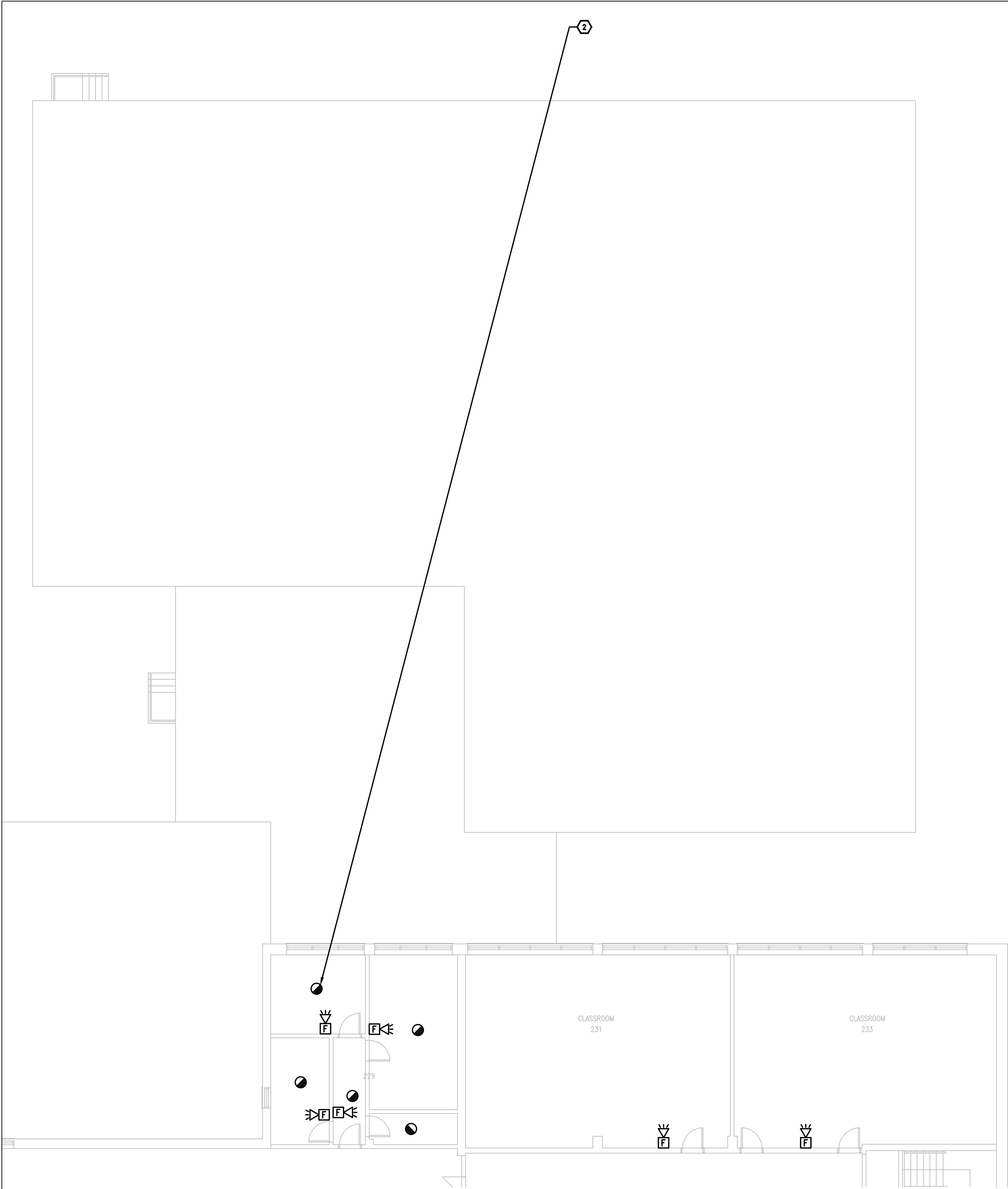

1  
E2.2  
1/8"=1'0"

SECOND FLOOR - PART 1  
FIRE ALARM - NEW WORK

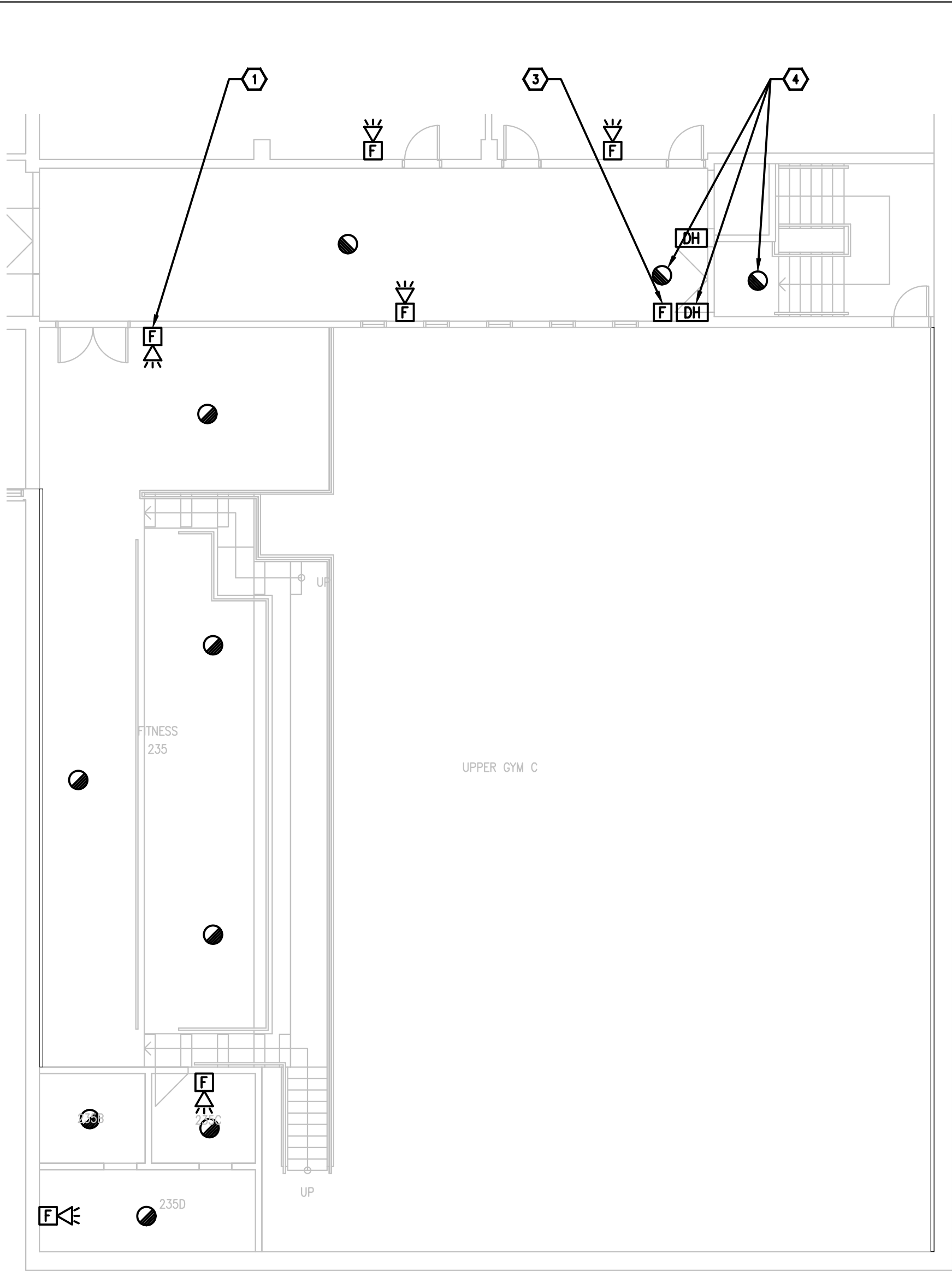

2  
E2.2  
1/8"=1'0"

SECOND FLOOR - PART 9  
FIRE ALARM - NEW WORK

- GENERAL NOTES
1. ENSURE THE EXISTING FIRE ALARM SYSTEM REMAINS FULLY OPERATIONAL UNTIL THE NEW FIRE ALARM SYSTEM HAVE BEEN INSTALLED, COMMISSIONED, AND FULLY OPERATIONAL.
  2. PROVIDE (QTY:50) WHITE FINISH, PICTOGRAM TYPE EXIT SIGNS AND INSTALL IN STRATEGIC LOCATIONS REVIEWED ON SITE WITH CONSULTANT AND ARCHITECT.
  3. PROVIDE TAMPERPROOF COVERS OVER ALL FIRE ALARM PULL STATIONS TO PREVENT ACCIDENTAL USE.

- DRAWING NOTES
- ① **TYPICAL:**  
PROVIDE NEW FIRE ALARM COMBINATION HORN/STROBE AS SHOWN AND CONNECT TO NEW FIRE ALARM ANNUNCIATING AND STROBE CIRCUITS. REFER TO FIRE ALARM RISER FOR ADDITIONAL INFORMATION.
  - ② **TYPICAL:**  
PROVIDE NEW FIRE ALARM SMOKE DETECTOR AND CONNECT TO NEW FIRE ALARM INITIATING CIRCUIT. REFER TO FIRE ALARM RISER FOR ADDITIONAL INFORMATION.
  - ③ **TYPICAL:**  
PROVIDE NEW FIRE ALARM PULL STATION AND CONNECT TO NEW FIRE ALARM INITIATING CIRCUIT. REFER TO FIRE ALARM RISER FOR ADDITIONAL INFORMATION.
  - ④ **TYPICAL:**  
EXISTING DOOR HOLD OPEN DEVICE TO REMAIN. PROVIDE NEW SMOKE DETECTORS ON EACH SIDE OF THE DOOR AND INTERCONNECT INTO THE DOOR HOLD OPEN DEVICES SUCH THAT UPON ACTIVATION OF THE FIRE ALARM SYSTEM, THE DOOR CLOSSES.

Client

2026-04-13	ISSUED FOR TENDER	1
2026-03-27	ISSUED FOR TENDER	0
2026-02-27	ISSUED FOR 66% REVIEW	-
DATE	REVISION	REF

THE ENGINEER WAIVES ANY AND ALL RESPONSIBILITY AND LIABILITY FOR PROBLEMS WHICH ARISE FROM FAILURE TO FOLLOW THESE PLANS, SPECIFICATIONS AND THE DESIGN INTENT THEY CONVEY, OR FOR PROBLEMS WHICH ARISE FROM OTHER FAILURE TO OBTAIN AND / OR FOLLOW THE ENGINEER'S GUIDANCE WITH RESPECT TO ANY ERRORS, OMISSIONS, INCONSISTENCIES, AMBIGUITIES OR CONFLICTS WHICH ARE ALLEGED.

THIS DRAWING IS THE PROPERTY OF GOODKEY WEEDMARK & ASSOCIATES LIMITED AND ALL COPYRIGHTS ARE RESERVED. NO USE OF THIS DRAWING MAY BE MADE WITHOUT EXPRESS WRITTEN CONSENT.

DO NOT SCALE DRAWINGS

L'INGÉNIEUR RÉCUSE TOUTE RESPONSABILITÉ DÉCOULANT DE PROBLÈMES FAISANT SUITE AU NON RESPECT DES PLANS, DES SPÉCIFICATIONS ET DE L'INTENTION DU CONCEPT QU'ILS INDICQUENT OU DE TOUTS LES PROBLÈMES POUVANT RÉSULTER DU DÉFAUT D'OBTENIR ET / OU DE SUIVRE LES CONSEILS DE L'INGÉNIEUR EN CE QUI CONCERNE LES ERREURS, OMISSIONS, INCONSISTANCES, AMBIGUITÉS OU CONFLITS ALLEGUÉS.

CE DESSIN EST LA PROPRIÉTÉ LITTÉRAIRE DE GOODKEY WEEDMARK & ASSOCIATES LIMITED ET TOUS LES DROITS SONT RÉSERVÉS. L'UTILISATION EST INTERDITE SANS LE CONSENTEMENT ÉCRIT DE L'AUTEUR.

NE PAS MESURER LES DESSINS À L'ÉCHELLE

**GWAL** 65 years  
Goodkey Weedmark & Associates Ltd.

1688 Woodward Dr.  
Ottawa, Ontario  
Canada K2C 3R8

613 727-5111 Voice  
613 727-5115 Fax  
www.gwal.com Web

Project north  
Nord du projet

Seal/Scieu

Project/Projet

1000 EDWARD ST. NORTH -  
PRESCOTT, ON - SOUTH  
GRENVILLE DISTRICT HS

Drawing title/Titre du dessin

SECOND FLOOR - PARTS 1&9 -  
FIRE ALARM - NEW WORK

Scale Echelle	Project no./No. du projet 2025-633
Design by Conçu par	Drawing/Dessin
Drawn by Dessiné par	E2.2 OF
Reviewed by Examiné par	

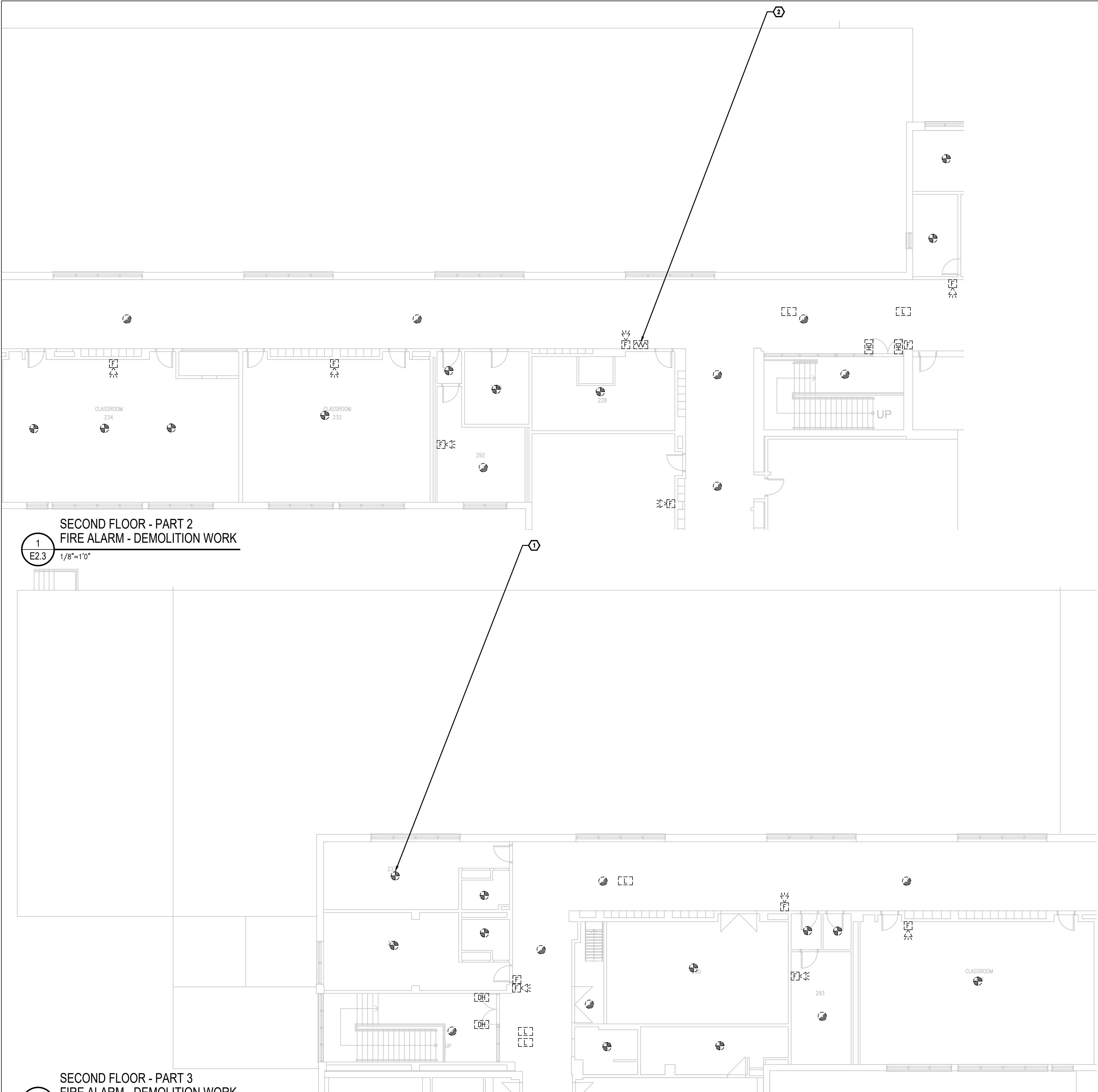

**GENERAL NOTES**

1. ENSURE THE EXISTING FIRE ALARM SYSTEM REMAINS FULLY OPERATIONAL UNTIL THE NEW FIRE ALARM SYSTEM HAVE BEEN INSTALLED, COMMISSIONED, AND FULLY OPERATIONAL.

**DRAWING NOTES**

1. **TYPICAL:**  
DISCONNECT AND REMOVE ALL FIRE ALARM DEVICES C/W CONDUIT AND WIRING BACK TO FIRE ALARM CONTROL PANEL LOCATED IN GROUND FLOOR ELECTRICAL ROOM 175 AND MAKE SAFE.

2. **TYPICAL:**  
DISCONNECT AND REMOVE EXISTING END OF LINE RESISTOR AND PROVIDE NEW END OF LINE RESISTORS TO SUIT NEW SYSTEM REQUIREMENTS.

1  
E2.3  
1/8"=1'0"

2  
E2.3  
1/8"=1'0"

Client

2026-04-13	ISSUED FOR TENDER	1
2026-03-27	ISSUED FOR TENDER	0
2026-02-27	ISSUED FOR 66% REVIEW	-
DATE	REVISION	REF

THE ENGINEER WAIVES ANY AND ALL RESPONSIBILITY AND LIABILITY FOR PROBLEMS WHICH ARISE FROM FAILURE TO FOLLOW THESE PLANS, SPECIFICATIONS AND THE DESIGN INTENT THEY CONVEY, OR FOR PROBLEMS WHICH ARISE FROM OTHER FAILURE TO OBTAIN AND / OR FOLLOW THE ENGINEER'S GUIDANCE WITH RESPECT TO ANY ERRORS, OMISSIONS, INCONSISTENCIES, AMBIGUITIES OR CONFLICTS WHICH ARE ALLEGED.

THIS DRAWING IS THE PROPERTY OF GOODKEY WEEDMARK & ASSOCIATES LIMITED AND ALL COPYRIGHTS ARE RESERVED. NO USE OF THIS DRAWING MAY BE MADE WITHOUT EXPRESS WRITTEN CONSENT.

DO NOT SCALE DRAWINGS

L'INGÉNIEUR RÉCUSE TOUTE RESPONSABILITÉ DÉCOULANT DE PROBLÈMES FAISANT SUITE AU NON RESPECT DES PLANS, DES VES ET DE L'INTENTION DU CONCEPT QU'ILS INDIQUENT OU DE TOUTS LES PROBLÈMES POUVANT RÉSULTER DU DÉFAUT D'OBTENIR ET / OU DE SUIVRE LES CONSEILS DE L'INGÉNIEUR EN CE QUI CONCERNE LES ERREURS, OMISSIONS, INCONSISTANCES, AMBIGUITÉS OU CONFLITS ALLEGUÉS.

CE DESSIN EST LA PROPRIÉTÉ LITTÉRAIRE DE GOODKEY WEEDMARK & ASSOCIATES LIMITED ET TOUS LES DROITS SONT RÉSERVÉS. L'UTILISATION EST INTERDITE SANS LE CONSENTEMENT ÉCRIT DE L'AUTEUR.

NE PAS MESURER LES DESSINS À L'ÉCHELLE



**GWAL**  
Goodkey Weedmark & Associates Ltd.



65  
years

1688 Woodward Dr.  
Ottawa, Ontario  
Canada K2C 3R8

613 727-5111 Voice  
613 727-5115 Fax  
www.gwal.com Web

Project north  
Nord du projet

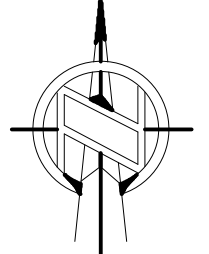

Seal/Scieu

Project/Projet

**1000 EDWARD ST. NORTH -  
PRESCOTT, ON - SOUTH  
GRENVILLE DISTRICT HS**

Drawing title/Titre du dessin

**SECOND FLOOR - PARTS 2&3 -  
FIRE ALARM - DEMOLITION  
WORK**

Scale Echelle	Project no./No. du projet 2025-633
Design by Conçu par	Drawing/Dessin
Drawn by Dessiné par	<b>E2.3</b> OF
Reviewed by Examiné par	



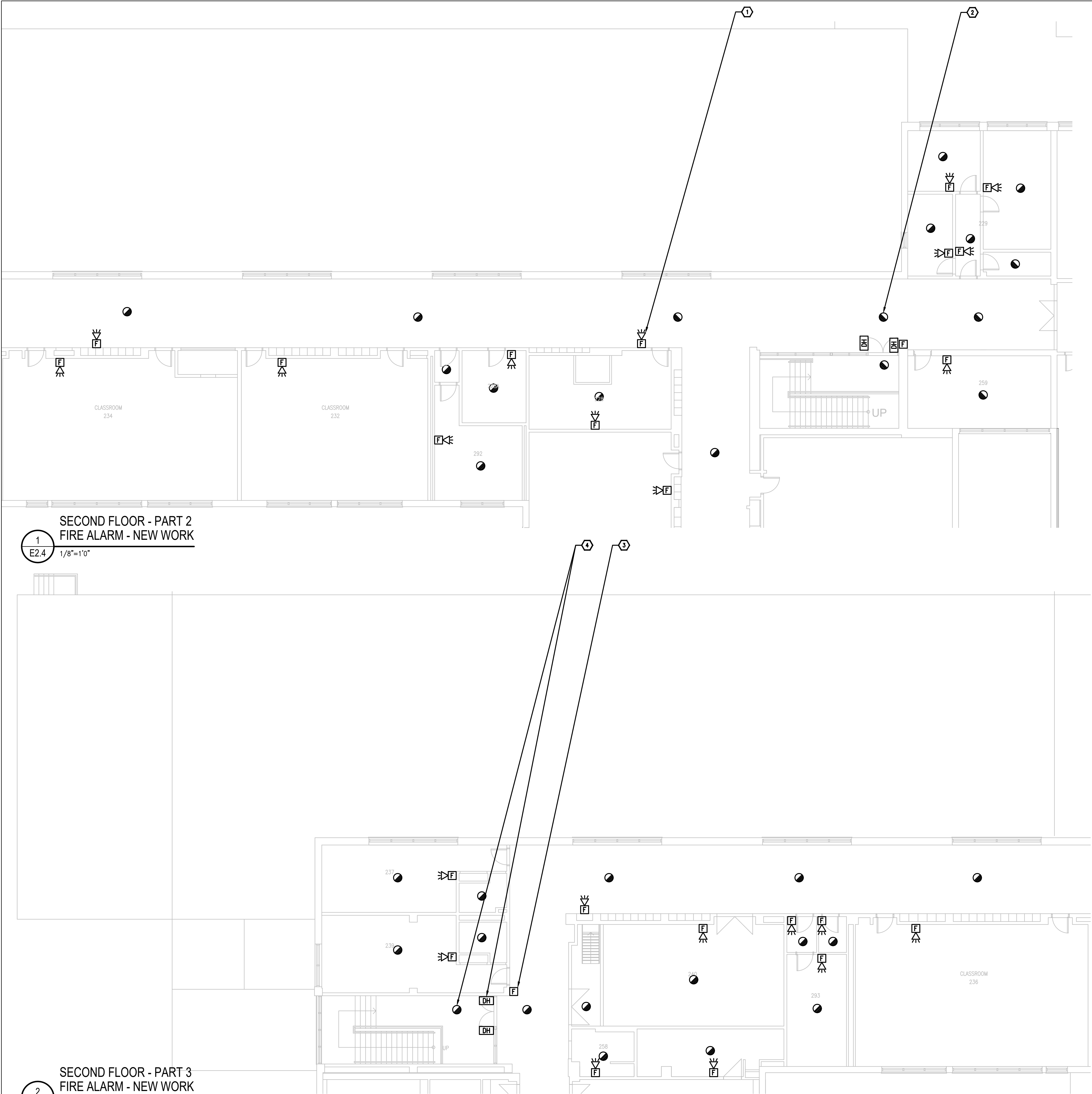

- GENERAL NOTES**
1. ENSURE THE EXISTING FIRE ALARM SYSTEM REMAINS FULLY OPERATIONAL UNTIL THE NEW FIRE ALARM SYSTEM HAVE BEEN INSTALLED, COMMISSIONED, AND FULLY OPERATIONAL.
  2. PROVIDE (QTY:50) WHITE FINISH, PICTOGRAM TYPE EXIT SIGNS AND INSTALL IN STRATEGIC LOCATIONS REVIEWED ON SITE WITH CONSULTANT AND ARCHITECT.
  3. PROVIDE TAMPERPROOF COVERS OVER ALL FIRE ALARM PULL STATIONS TO PREVENT ACCIDENTAL USE.

- DRAWING NOTES**
- 1 **TYPICAL:**  
PROVIDE NEW FIRE ALARM COMBINATION HORN/STROBE AS SHOWN AND CONNECT TO NEW FIRE ALARM ANNUNCIATING AND STROBE CIRCUITS. REFER TO FIRE ALARM RISER FOR ADDITIONAL INFORMATION.
  - 2 **TYPICAL:**  
PROVIDE NEW FIRE ALARM SMOKE DETECTOR AND CONNECT TO NEW FIRE ALARM INITIATING CIRCUIT. REFER TO FIRE ALARM RISER FOR ADDITIONAL INFORMATION.
  - 3 **TYPICAL:**  
PROVIDE NEW FIRE ALARM PULL STATION AND CONNECT TO NEW FIRE ALARM INITIATING CIRCUIT. REFER TO FIRE ALARM RISER FOR ADDITIONAL INFORMATION.
  - 4 **TYPICAL:**  
EXISTING DOOR HOLD OPEN DEVICE TO REMAIN. PROVIDE NEW SMOKE DETECTORS ON EACH SIDE OF THE DOOR AND INTERCONNECT INTO THE DOOR HOLD OPEN DEVICES SUCH THAT UPON ACTIVATION OF THE FIRE ALARM SYSTEM, THE DOOR CLOSSES.

1  
E2.4  
1/8"=1'0"

2  
E2.4  
1/8"=1'0"

Client

DATE	REVISION	REF
2026-04-13	ISSUED FOR TENDER	1
2026-03-27	ISSUED FOR TENDER	0
2026-02-27	ISSUED FOR 66% REVIEW	-

THE ENGINEER WAIVES ANY AND ALL RESPONSIBILITY AND LIABILITY FOR PROBLEMS WHICH ARISE FROM FAILURE TO FOLLOW THESE PLANS, SPECIFICATIONS AND THE DESIGN INTENT THEY CONVEY, OR FOR PROBLEMS WHICH ARISE FROM OTHER FAILURE TO OBTAIN AND / OR FOLLOW THE ENGINEER'S GUIDANCE WITH RESPECT TO ANY ERRORS, OMISSIONS, INCONSISTENCIES, AMBIGUITIES OR CONFLICTS WHICH ARE ALLEGED.

THIS DRAWING IS THE PROPERTY OF GOODKEY WEEDMARK & ASSOCIATES LIMITED AND ALL COPYRIGHTS ARE RESERVED. NO USE OF THIS DRAWING MAY BE MADE WITHOUT EXPRESS WRITTEN CONSENT.

DO NOT SCALE DRAWINGS

L'INGÉNIEUR RÉCUSE TOUTE RESPONSABILITÉ DÉCOULANT DE PROBLÈMES FAISANT SUITE AU NON RESPECT DES PLANS, DES SPÉCIFICATIONS ET DE L'INTENTION DU CONCEPT QU'ILS INDIQUENT OU DE TOUTS LES PROBLÈMES POUVANT RÉSULTER DU DÉFAUT D'OBTENIR ET / OU DE SUIVRE LES CONSEILS DE L'INGÉNIEUR EN CE QUI CONCERNE LES ERREURS, OMISSIONS, INCONSISTANCES, AMBIGÜITÉS OU CONFLITS ALLEGÜES.

CE DESSIN EST LA PROPRIÉTÉ LITTÉRAIRE DE GOODKEY WEEDMARK & ASSOCIATES LIMITED ET TOUTS LES DROITS SONT RÉSERVÉS. L'UTILISATION EST INTERDITE SANS LE CONSENTEMENT ÉCRIT DE L'AUTEUR.

NE PAS MESURER LES DESSINS À L'ÉCHELLE

**GWAL** 65 years  
Goodkey Weedmark & Associates Ltd.

1688 Woodward Dr.  
Ottawa, Ontario  
Canada K2C 3R8

613 727-5111 Voice  
613 727-5115 Fax  
www.gwal.com Web

Project north  
Nord du projet

Sed/Sceau

Project/Projet

1000 EDWARD ST. NORTH -  
PRESCOTT, ON - SOUTH  
GRENVILLE DISTRICT HS

Drawing title/Titre du dessin

SECOND FLOOR - PARTS 2&3 -  
FIRE ALARM - NEW WORK

Scale Echelle	Project no./No. du projet 2025-633
Design by Conçu par	Drawing/Dessein
Drawn by Dessiné par	E2.4 OF
Reviewed by Examiné par	



1  
E2.5  
SECOND FLOOR - PART 4  
FIRE ALARM - DEMOLITION WORK  
1/8"=1'0"

GENERAL NOTES

1. ENSURE THE EXISTING FIRE ALARM SYSTEM REMAINS FULLY OPERATIONAL UNTIL THE NEW FIRE ALARM SYSTEM HAVE BEEN INSTALLED, COMMISSIONED, AND FULLY OPERATIONAL.

DRAWING NOTES

- 1 TYPICAL:  
DISCONNECT AND REMOVE ALL FIRE ALARM DEVICES C/W CONDUIT AND WIRING BACK TO FIRE ALARM CONTROL PANEL LOCATED IN GROUND FLOOR ELECTRICAL ROOM 175 AND MAKE SAFE.
- 2 TYPICAL:  
DISCONNECT AND REMOVE EXISTING END OF LINE RESISTOR AND PROVIDE NEW END OF LINE RESISTORS TO SUIT NEW SYSTEM REQUIREMENTS.
- 3 TYPICAL:  
DISCONNECT AND REMOVE EXISTING KITCHEN FIRE SUPPRESSION HOOD SYSTEM FROM THE FIRE ALARM SYSTEM C/W ALL ASSOCIATED CONDUIT AND WIRING TO ALLOW REPLACEMENT OF FIRE ALARM SYSTEM. RECONNECT THE SYSTEM UPON COMPLETION OF WORK. PROVIDE NEW CONDUIT, WIRING, AND ALL REQUIRED ADDRESSABLE MODULES. PROVIDE TESTING OF THE SYSTEM UPON COMPLETION OF WORK IN ACCORDANCE WITH ELECTRICAL SPECIFICATIONS.



3  
E2.5  
ROOM 257 KITCHEN FIRE  
SUPPRESSION SYSTEM  
N.T.S.



4  
E2.5  
ROOM 241 KITCHEN FIRE  
SUPPRESSION SYSTEM  
N.T.S.

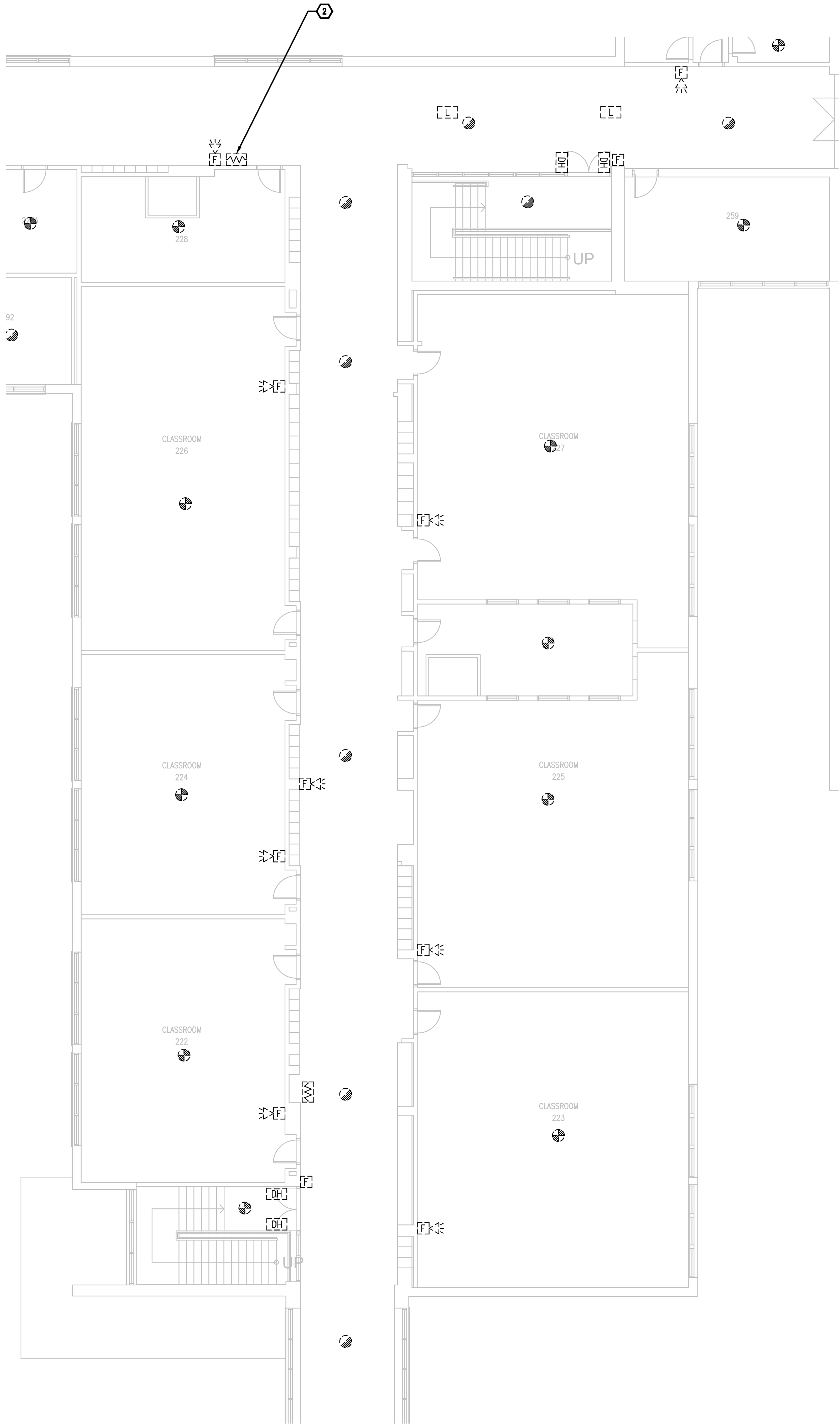

2  
E2.5  
SECOND FLOOR - PART 8  
FIRE ALARM - DEMOLITION WORK  
1/8"=1'0"

Client

DATE	REVISION	REF
2026-04-13	ISSUED FOR TENDER	1
2026-03-27	ISSUED FOR TENDER	0
2026-02-27	ISSUED FOR 66% REVIEW	-

THE ENGINEER WAIVES ANY AND ALL RESPONSIBILITY AND LIABILITY FOR PROBLEMS WHICH ARISE FROM FAILURE TO FOLLOW THESE PLANS, SPECIFICATIONS AND THE DESIGN INTENT THEY CONVEY, OR FOR PROBLEMS WHICH ARISE FROM OTHER FAILURE TO OBTAIN AND / OR FOLLOW THE ENGINEER'S GUIDANCE WITH RESPECT TO ANY ERRORS, OMISSIONS, INCONSISTENCIES, AMBIGUITIES OR CONFLICTS WHICH ARE ALLEGED.

THIS DRAWING IS THE PROPERTY OF GOODKEY WEEDMARK & ASSOCIATES LIMITED AND ALL COPYRIGHTS ARE RESERVED. NO USE OF THIS DRAWING MAY BE MADE WITHOUT EXPRESS WRITTEN CONSENT.

DO NOT SCALE DRAWINGS

L'INGÉNIEUR RÉCUSE TOUTE RESPONSABILITÉ DÉCOULANT DE PROBLÈMES FAISANT SUITE AU NON RESPECT DES PLANS, DES VES ET DE L'INTENTION DU CONCEPT QU'ILS INDICENT OU DE TOUTS LES PROBLÈMES POUVANT RÉSULTER DU DÉFAUT D'OBTENIR ET / OU DE SUIVRE LES CONSEILS DE L'INGÉNIEUR EN CE QUI CONCERNE LES ERREURS, OMISSIONS, INCONSISTANCES, AMBIGUITÉS OU CONFLITS ALLÉGUÉS.

CE DESSIN EST LA PROPRIÉTÉ LITTÉRAIRE DE GOODKEY WEEDMARK & ASSOCIATES LIMITED ET TOUS LES DROITS SONT RÉSERVÉS. L'UTILISATION EST INTERDITE SANS LE CONSENTEMENT ÉCRIT DE L'AUTEUR.

NE PAS MESURER LES DESSINS À L'ÉCHELLE

**GWAL** 65 years  
Goodkey Weedmark & Associates Ltd.

1688 Woodward Dr.  
Ottawa, Ontario  
Canada K2C 3R8

613 727-5111 Voice  
613 727-5115 Fax  
www.gwal.com Web

Project north  
Nord du projet

Seal/Scieu

Project/Projet  
1000 EDWARD ST. NORTH -  
PRESCOTT, ON - SOUTH  
GRENVILLE DISTRICT HS

Drawing title/Titre du dessin

SECOND FLOOR - PARTS 4&8 -  
FIRE ALARM - DEMOLITION  
WORK

Scale Échelle	Project no./No. du projet 2025-633
Design by Conçu par	Drawing/Desin <b>E2.5</b>
Drawn by Dessiné par	
Reviewed by Examiné par	





1  
E2.6

SECOND FLOOR - PART 4  
FIRE ALARM - NEW WORK

1/8"=1'0"

#### GENERAL NOTES

1. ENSURE THE EXISTING FIRE ALARM SYSTEM REMAINS FULLY OPERATIONAL UNTIL THE NEW FIRE ALARM SYSTEM HAVE BEEN INSTALLED, COMMISSIONED, AND FULLY OPERATIONAL.
2. PROVIDE (QTY:50) WHITE FINISH, PICTOGRAM TYPE EXIT SIGNS AND INSTALL IN STRATEGIC LOCATIONS REVIEWED ON SITE WITH CONSULTANT AND ARCHITECT.
3. PROVIDE TAMPERPROOF COVERS OVER ALL FIRE ALARM PULL STATIONS TO PREVENT ACCIDENTAL USE.

#### DRAWING NOTES

1. TYPICAL:  
PROVIDE NEW FIRE ALARM COMBINATION HORN/STROBE AS SHOWN AND CONNECT TO NEW FIRE ALARM ANNUNCIATING AND STROBE CIRCUITS. REFER TO FIRE ALARM RISER FOR ADDITIONAL INFORMATION.
2. TYPICAL:  
PROVIDE NEW FIRE ALARM SMOKE DETECTOR AND CONNECT TO NEW FIRE ALARM INITIATING CIRCUIT. REFER TO FIRE ALARM RISER FOR ADDITIONAL INFORMATION.
3. TYPICAL:  
PROVIDE NEW FIRE ALARM PULL STATION AND CONNECT TO NEW FIRE ALARM INITIATING CIRCUIT. REFER TO FIRE ALARM RISER FOR ADDITIONAL INFORMATION.
4. TYPICAL:  
EXISTING DOOR HOLD OPEN DEVICE TO REMAIN. PROVIDE NEW SMOKE DETECTORS ON EACH SIDE OF THE DOOR AND INTERCONNECT INTO THE DOOR HOLD OPEN DEVICES SUCH THAT UPON ACTIVATION OF THE FIRE ALARM SYSTEM, THE DOOR CLOSES.
5. PROVIDE NEW FIRE ALARM HEAT DETECTOR AND CONNECT TO NEW FIRE ALARM INITIATING CIRCUIT. REFER TO FIRE ALARM RISER FOR ADDITIONAL INFORMATION.

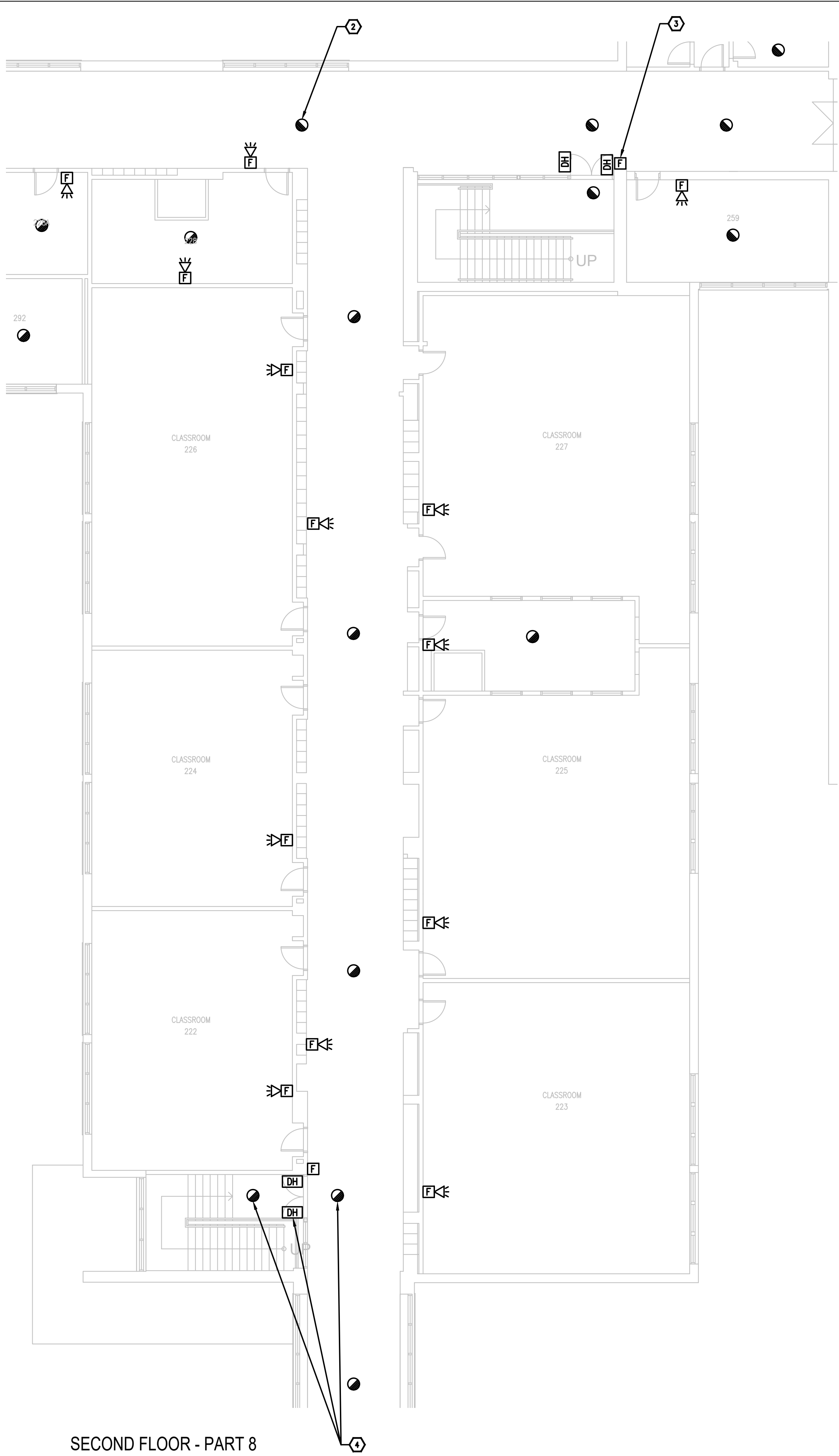

2  
E2.6

SECOND FLOOR - PART 8  
FIRE ALARM - NEW WORK

1/8"=1'0"

Client

2026-04-13	ISSUED FOR TENDER	1
2026-03-27	ISSUED FOR TENDER	0
2026-02-27	ISSUED FOR 66% REVIEW	-
DATE	REVISION	REF

THE ENGINEER WAIVES ANY AND ALL RESPONSIBILITY AND LIABILITY FOR PROBLEMS WHICH ARISE FROM FAILURE TO FOLLOW THESE PLANS, SPECIFICATIONS AND THE DESIGN INTENT THEY CONVEY, OR FOR PROBLEMS WHICH ARISE FROM OTHER FAILURE TO OBTAIN AND / OR FOLLOW THE ENGINEER'S GUIDANCE WITH RESPECT TO ANY ERRORS, OMISSIONS, INCONSISTENCIES, AMBIGUITIES OR CONFLICTS WHICH ARE ALLEGED.

THIS DRAWING IS THE PROPERTY OF GOODKEY WEEDMARK & ASSOCIATES LIMITED AND ALL COPYRIGHTS ARE RESERVED. NO USE OF THIS DRAWING MAY BE MADE WITHOUT EXPRESS WRITTEN CONSENT.

DO NOT SCALE DRAWINGS

L'INGÉNIEUR DÉCLINE TOUTE RESPONSABILITÉ DÉCOULANT DE PROBLÈMES FAISANT SUITE AU NON RESPECT DES PLANS, DES ES ET DE L'INTENTION DU CONCEPT QU'ILS INDIQUENT OU DE TOUTS LES PROBLÈMES POUVANT RÉSULTER DU DÉFAUT D'OBTENIR ET / OU DE SUIVRE LES CONSEILS DE L'INGÉNIEUR EN CE QUI CONCERNE LES ERREURS, OMISSIONS, INCONSISTANCES, AMBIGUITÉS OU CONFLITS ALLÉGUÉS.

CE DESSIN EST LA PROPRIÉTÉ LITTÉRAIRE DE GOODKEY WEEDMARK & ASSOCIATES LIMITED ET TOUS LES DROITS SONT RÉSERVÉS. L'UTILISATION EST INTERDITE SANS LE CONSENTEMENT ÉCRIT DE L'AUTEUR.

NE PAS MESURER LES DESSINS À L'ÉCHELLE

**GWAL** 65 years  
Goodkey Weedmark & Associates Ltd.

1688 Woodward Dr.  
Ottawa, Ontario  
Canada K2C 3R8

613 727-5111 Voice  
613 727-5115 Fax  
www.gwal.com Web

Project north  
Nord du projet

Seal/Scieu

Project/Projet

1000 EDWARD ST. NORTH -  
PRESCOTT, ON - SOUTH  
GRENVILLE DISTRICT HS

Drawing title/Titre du dessin

SECOND FLOOR - PARTS 4&8 -  
FIRE ALARM - NEW WORK

Scale Echelle	Project no./No. du projet 2025-633
Design by Conçu par	Drawing/Desin <b>E2.6</b>
Drawn by Dessiné par	
Reviewed by Examiné par	

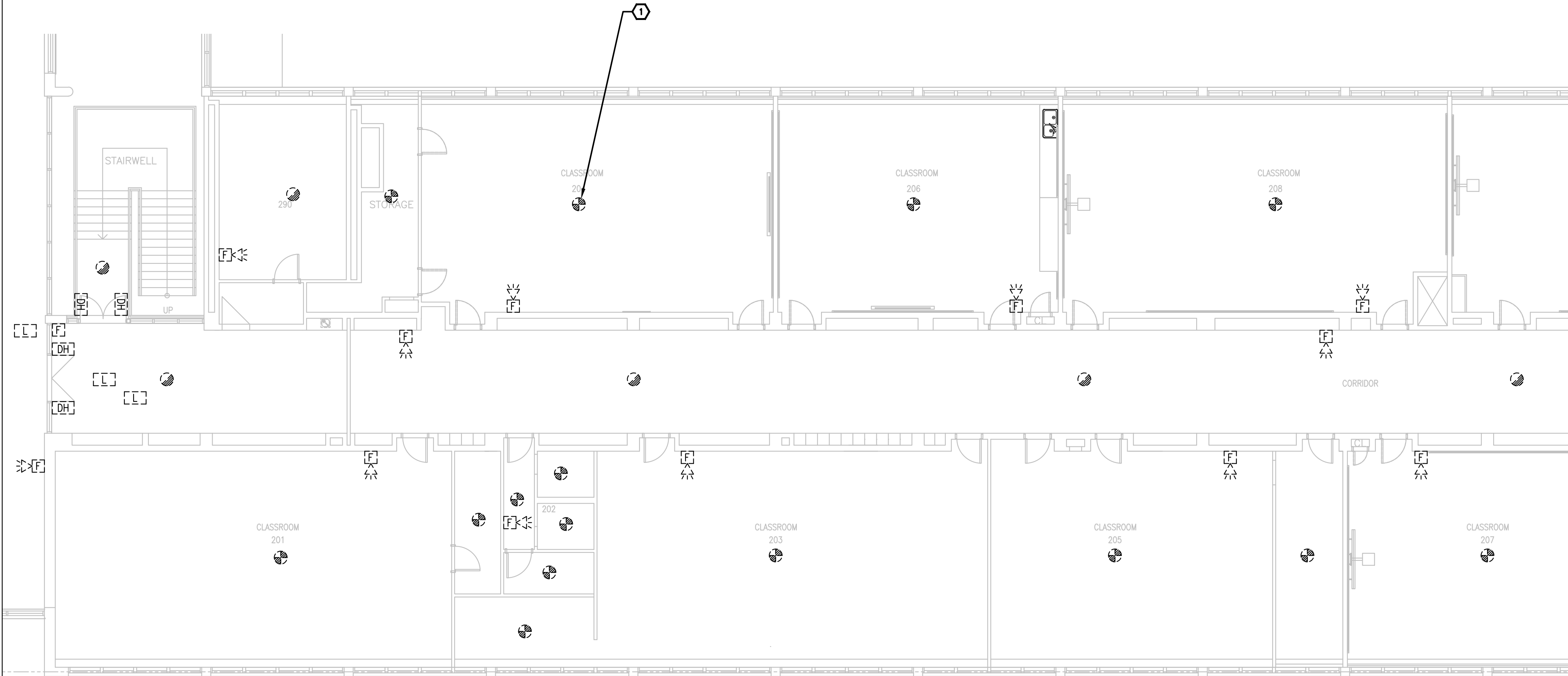

SECOND FLOOR - PART 6  
FIRE ALARM - DEMOLITION WORK

1  
E2.7  
1/8"=1'0"

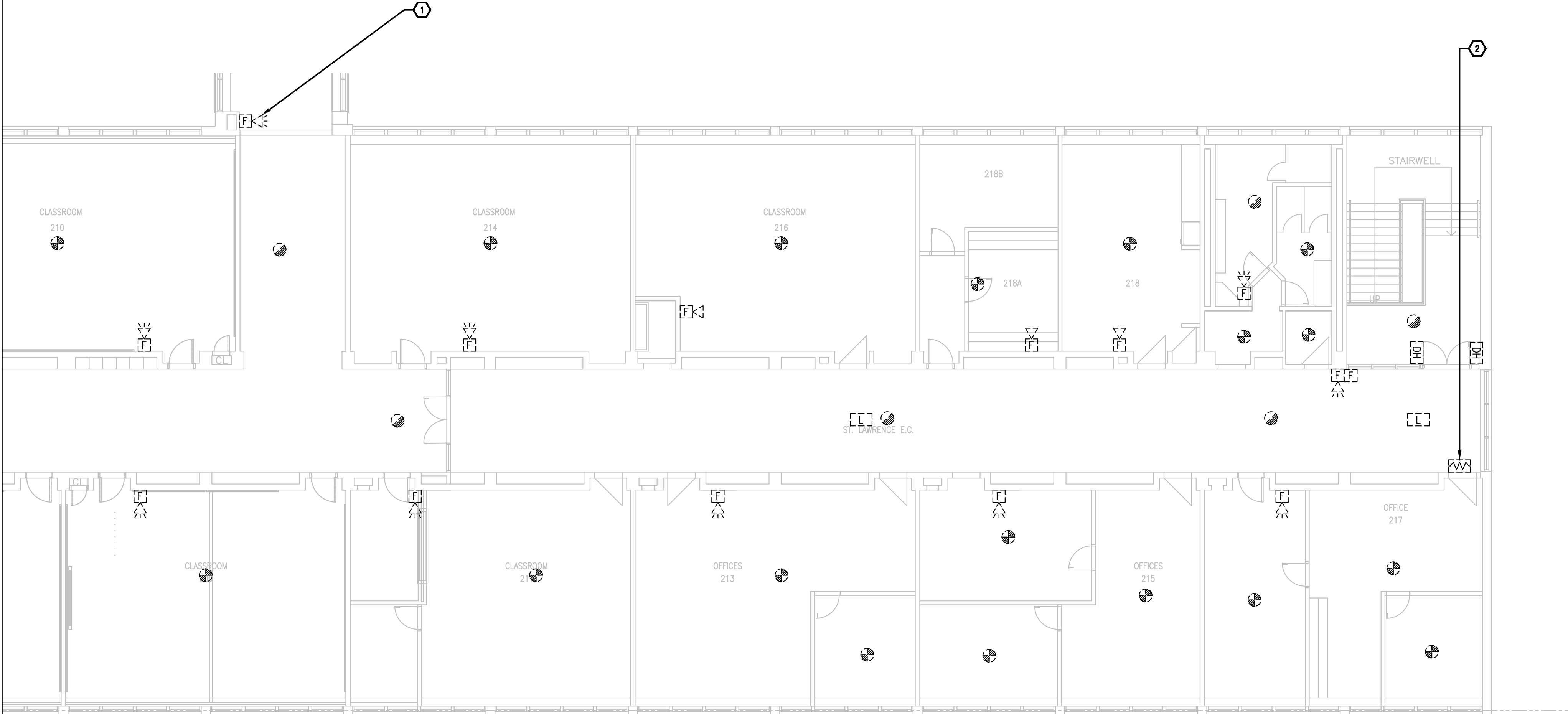

SECOND FLOOR - PART 7  
FIRE ALARM - DEMOLITION WORK

2  
E2.7  
1/8"=1'0"

#### GENERAL NOTES

1. ENSURE THE EXISTING FIRE ALARM SYSTEM REMAINS FULLY OPERATIONAL UNTIL THE NEW FIRE ALARM SYSTEM HAVE BEEN INSTALLED, COMMISSIONED, AND FULLY OPERATIONAL.

#### DRAWING NOTES

1. **TYPICAL:**  
DISCONNECT AND REMOVE ALL FIRE ALARM DEVICES C/W CONDUIT AND WIRING BACK TO FIRE ALARM CONTROL PANEL LOCATED IN GROUND FLOOR ELECTRICAL ROOM 175 AND MAKE SAFE.
2. **TYPICAL:**  
DISCONNECT AND REMOVE EXISTING END OF LINE RESISTOR AND PROVIDE NEW END OF LINE RESISTORS TO SUIT NEW SYSTEM REQUIREMENTS.

Client

DATE	REVISION	REF
2026-04-13	ISSUED FOR TENDER	1
2026-03-27	ISSUED FOR TENDER	0
2026-02-27	ISSUED FOR 66% REVIEW	-

THE ENGINEER WAIVES ANY AND ALL RESPONSIBILITY AND LIABILITY FOR PROBLEMS WHICH ARISE FROM FAILURE TO FOLLOW THESE PLANS, SPECIFICATIONS AND THE DESIGN INTENT THEY CONVEY, OR FOR PROBLEMS WHICH ARISE FROM OTHER FAILURE TO OBTAIN AND / OR FOLLOW THE ENGINEER'S GUIDANCE WITH RESPECT TO ANY ERRORS, OMISSIONS, INCONSISTENCIES, AMBIGUITIES OR CONFLICTS WHICH ARE ALLEGED.

THIS DRAWING IS THE PROPERTY OF GOODKEY WEEDMARK & ASSOCIATES LIMITED AND ALL COPYRIGHTS ARE RESERVED. NO USE OF THIS DRAWING MAY BE MADE WITHOUT EXPRESS WRITTEN CONSENT.

DO NOT SCALE DRAWINGS

L'INGÉNIEUR DÉCLINE TOUTE RESPONSABILITÉ DÉCOULANT DE PROBLÈMES FAISANT SUITE AU NON RESPECT DES PLANS, DES SPÉCIFICATIONS ET DE L'INTENTION DU CONCEPT QU'ILS INDIQUENT OU DE TOUTS LES PROBLÈMES POUVANT RÉSULTER DU DÉFAUT D'OBTENIR ET / OU DE SUIVRE LES CONSEILS DE L'INGÉNIEUR EN CE QUI CONCERNE LES ERREURS, OMISSIONS, INCONSISTANCES, AMBIGUITÉS OU CONFLITS ALLEGUÉS.

CE DESSIN EST LA PROPRIÉTÉ LITTÉRAIRE DE GOODKEY WEEDMARK & ASSOCIATES LIMITED ET TOUS LES DROITS SONT RÉSERVÉS. L'UTILISATION EST INTERDITE SANS LE CONSENTEMENT ÉCRIT DE L'AUTEUR.

NE PAS MESURER LES DESSINS À L'ÉCHELLE

**GWAL** 65 years  
Goodkey Weedmark & Associates Ltd.

1688 Woodward Dr.  
Ottawa, Ontario  
Canada K2C 3R8

613 727-5111 Voice  
613 727-5115 Fax  
www.gwal.com Web

Project north  
Nord du projet

Seal/Scieu

Project/Projet

1000 EDWARD ST. NORTH -  
PRESCOTT, ON - SOUTH  
GRENVILLE DISTRICT HS

Drawing title/Titre du dessin

SECOND FLOOR - PARTS 6&7 -  
FIRE ALARM - DEMOLITION  
WORK

Scale Echelle	Project no./No. du projet 2025-633
Design by Conçu par	Drawing/Dessin
Drawn by Dessiné par	E2.7 OF
Reviewed by Examiné par	



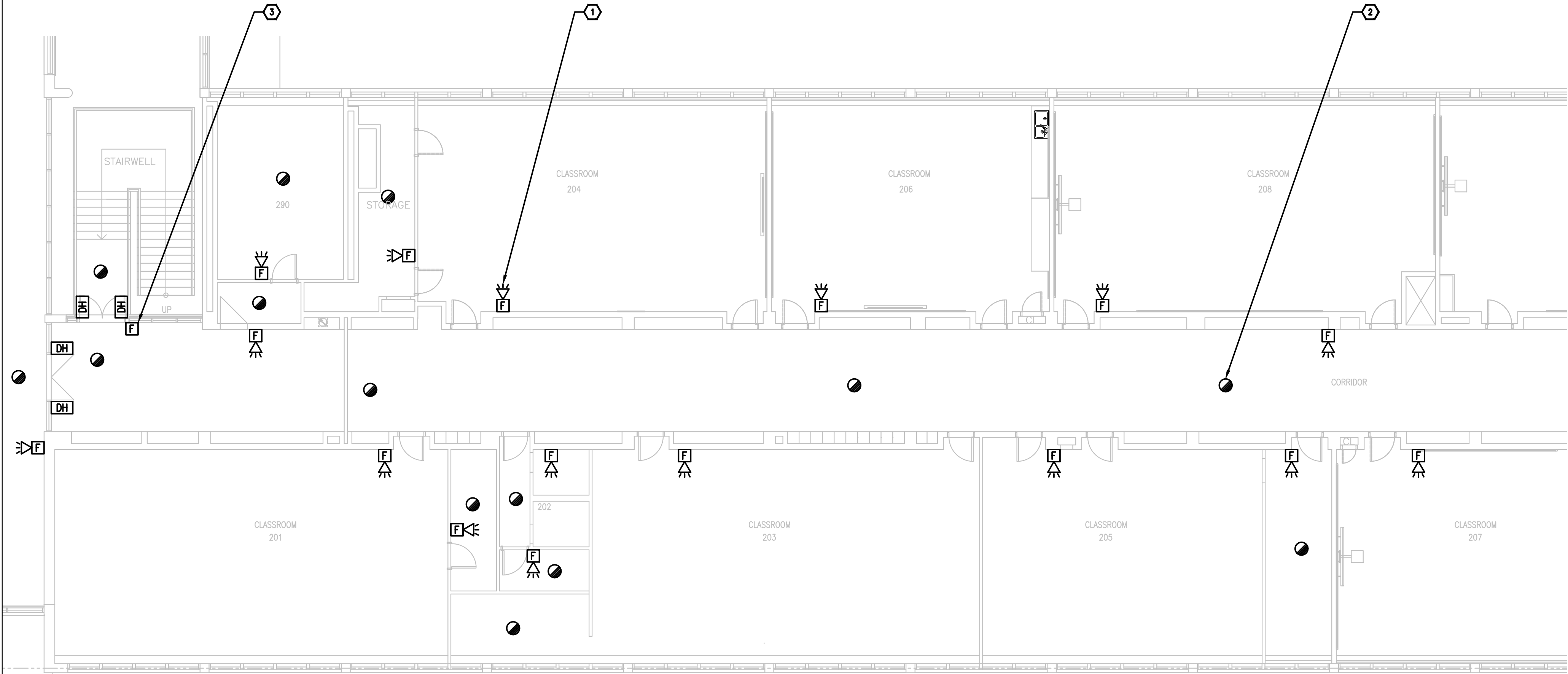

SECOND FLOOR - PART 6  
FIRE ALARM - NEW WORK

1  
E2.8  
1/8"=1'0"

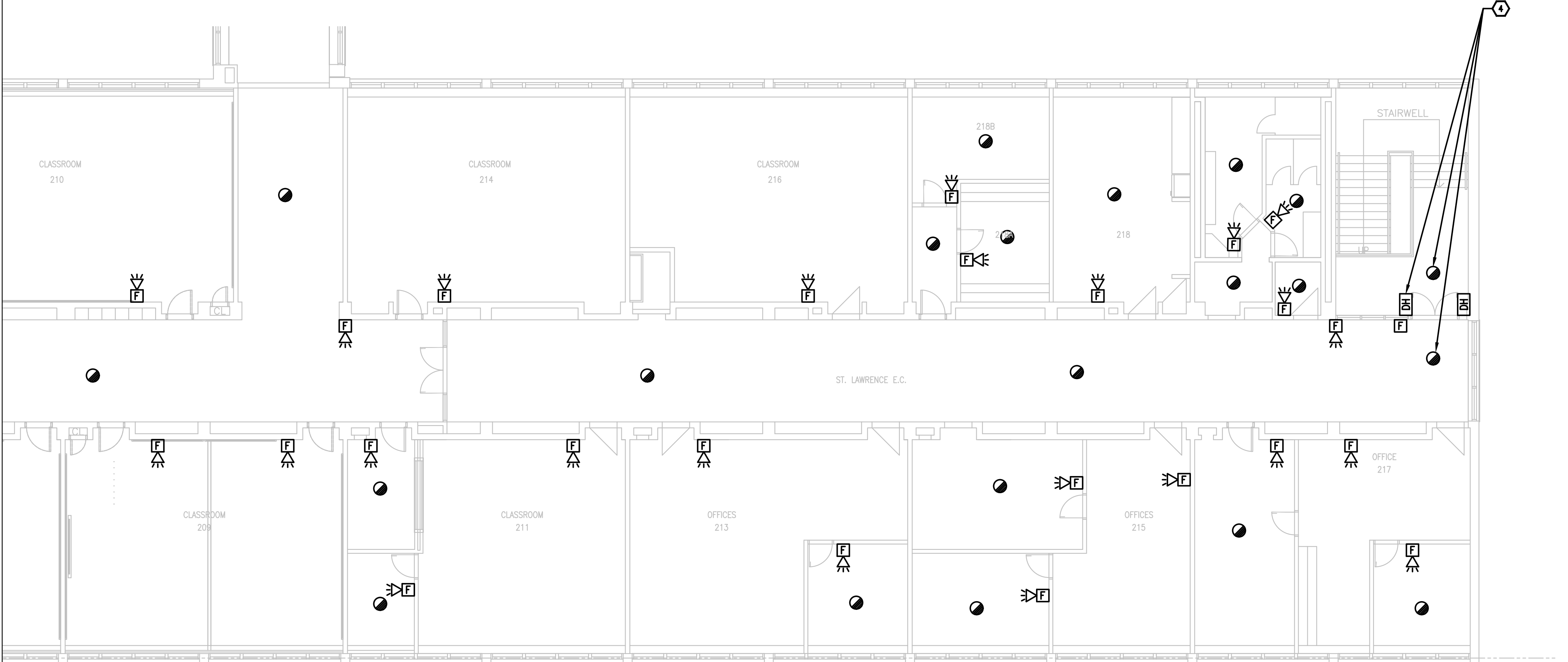

SECOND FLOOR - PART 7  
FIRE ALARM - NEW WORK

2  
E2.8  
1/8"=1'0"

GENERAL NOTES

1. ENSURE THE EXISTING FIRE ALARM SYSTEM REMAINS FULLY OPERATIONAL UNTIL THE NEW FIRE ALARM SYSTEM HAVE BEEN INSTALLED, COMMISSIONED, AND FULLY OPERATIONAL.
2. PROVIDE (QTY:50) WHITE FINISH, PICTOGRAM TYPE EXIT SIGNS AND INSTALL IN STRATEGIC LOCATIONS REVIEWED ON SITE WITH CONSULTANT AND ARCHITECT.
3. PROVIDE TAMPERPROOF COVERS OVER ALL FIRE ALARM PULL STATIONS TO PREVENT ACCIDENTAL USE.

DRAWING NOTES

- 1 **TYPICAL:**  
PROVIDE NEW FIRE ALARM COMBINATION HORN/STROBE AS SHOWN AND CONNECT TO NEW FIRE ALARM ANNUNCIATING AND STROBE CIRCUITS. REFER TO FIRE ALARM RISER FOR ADDITIONAL INFORMATION.
- 2 **TYPICAL:**  
PROVIDE NEW FIRE ALARM SMOKE DETECTOR AND CONNECT TO NEW FIRE ALARM INITIATING CIRCUIT. REFER TO FIRE ALARM RISER FOR ADDITIONAL INFORMATION.
- 3 **TYPICAL:**  
PROVIDE NEW FIRE ALARM PULL STATION AND CONNECT TO NEW FIRE ALARM INITIATING CIRCUIT. REFER TO FIRE ALARM RISER FOR ADDITIONAL INFORMATION.
- 4 **TYPICAL:**  
EXISTING DOOR HOLD OPEN DEVICE TO REMAIN. PROVIDE NEW SMOKE DETECTORS ON EACH SIDE OF THE DOOR AND INTERCONNECT INTO THE DOOR HOLD OPEN DEVICES SUCH THAT UPON ACTIVATION OF THE FIRE ALARM SYSTEM, THE DOOR CLOSES.

Client

DATE	REVISION	REF
2026-04-13	ISSUED FOR TENDER	1
2026-03-27	ISSUED FOR TENDER	0
2026-02-27	ISSUED FOR 66% REVIEW	-

THE ENGINEER WAIVES ANY AND ALL RESPONSIBILITY AND LIABILITY FOR PROBLEMS WHICH ARISE FROM FAILURE TO FOLLOW THESE PLANS, SPECIFICATIONS AND THE DESIGN INTENT THEY CONVEY, OR FOR PROBLEMS WHICH ARISE FROM OTHER FAILURE TO OBTAIN AND / OR FOLLOW THE ENGINEER'S GUIDANCE WITH RESPECT TO ANY ERRORS, OMISSIONS, INCONSISTENCIES, AMBIGUITIES OR CONFLICTS WHICH ARE ALLEGED.

THIS DRAWING IS THE PROPERTY OF GOODKEY WEEDMARK & ASSOCIATES LIMITED AND ALL COPYRIGHTS ARE RESERVED. NO USE OF THIS DRAWING MAY BE MADE WITHOUT EXPRESS WRITTEN CONSENT.

DO NOT SCALE DRAWINGS

L'INGÉNIEUR DÉCLINE TOUTE RESPONSABILITÉ DÉCOULANT DE PROBLÈMES FAISANT SUITE AU NON RESPECT DES PLANS, DES VES ET DE L'INTENTION DU CONCEPT QU'ILS INDIQUENT OU DE TOUTS LES PROBLÈMES POUVANT RÉSULTER DU DÉFAUT D'OBTENIR ET / OU DE SUIVRE LES CONSEILS DE L'INGÉNIEUR EN GE QUI CONCERNE LES ERREURS, OMISSIONS, INCONSISTANCES, AMBIGUITÉS OU CONFLITS ALLEGUÉS.

CE DESSIN EST LA PROPRIÉTÉ LITTÉRAIRE DE GOODKEY WEEDMARK & ASSOCIATES LIMITED ET TOUS LES DROITS SONT RÉSERVÉS. L'UTILISATION EST INTERDITE SANS LE CONSENTEMENT ÉCRIT DE L'AUTEUR.

NE PAS MESURER LES DESSINS À L'ÉCHELLE

**GWAL**  
Goodkey Weedmark & Associates Ltd.



1688 Woodward Dr.  
Ottawa, Ontario  
Canada K2C 3R8

613 727-5111 Voice  
613 727-5115 Fax  
www.gwal.com Web

Project north  
Nord du projet

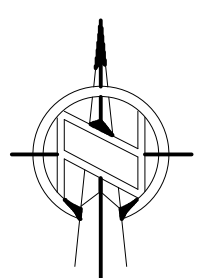

Sedl/Seau

Project/Projet

1000 EDWARD ST. NORTH -  
PRESCOTT, ON - SOUTH  
GRENVILLE DISTRICT HS

Drawing title/Titre du dessin

SECOND FLOOR - PARTS 6&7 -  
FIRE ALARM - NEW WORK

Scale Echelle	Project no./No. du projet 2025-633
Design by Conçu par	Drawing/Dessin
Drawn by Dessiné par	<b>E2.8</b>
Reviewed by Examiné par	

OF

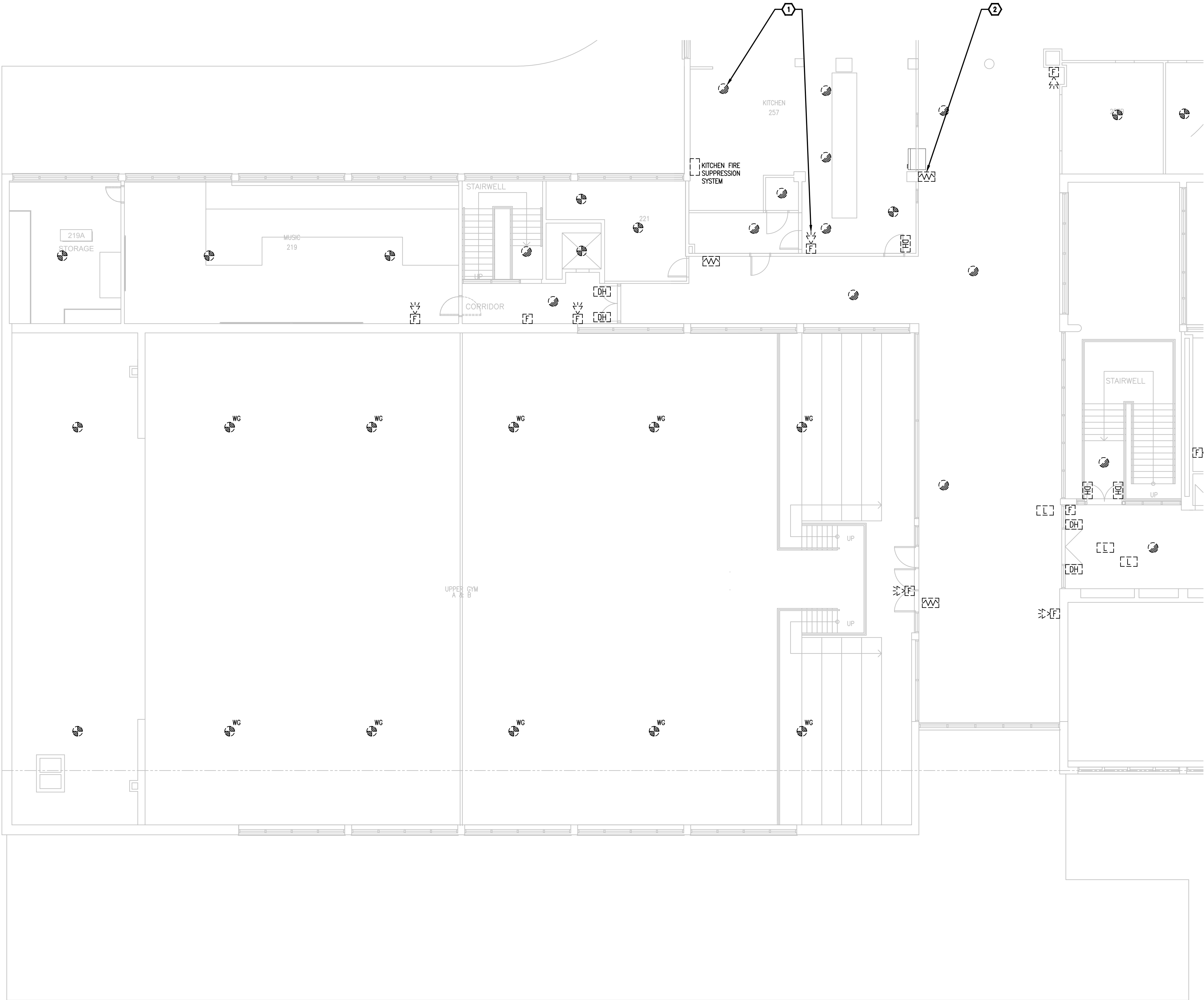

- GENERAL NOTES**  
1. ENSURE THE EXISTING FIRE ALARM SYSTEM REMAINS FULLY OPERATIONAL UNTIL THE NEW FIRE ALARM SYSTEM HAVE BEEN INSTALLED, COMMISSIONED, AND FULLY OPERATIONAL.
- DRAWING NOTES**  
**1** TYPICAL:  
DISCONNECT AND REMOVE ALL FIRE ALARM DEVICES C/W CONDUIT AND WIRING BACK TO FIRE ALARM CONTROL PANEL LOCATED IN GROUND FLOOR ELECTRICAL ROOM 175 AND MAKE SAFE.  
**2** TYPICAL:  
DISCONNECT AND REMOVE EXISTING END OF LINE RESISTOR AND PROVIDE NEW END OF LINE RESISTORS TO SUIT NEW SYSTEM REQUIREMENTS.

Client

2026-04-13	ISSUED FOR TENDER	1
2026-03-27	ISSUED FOR TENDER	0
2026-02-27	ISSUED FOR 66% REVIEW	-
DATE	REVISION	REF

THE ENGINEER WAIVES ANY AND ALL RESPONSIBILITY AND LIABILITY FOR PROBLEMS WHICH ARISE FROM FAILURE TO FOLLOW THESE PLANS, SPECIFICATIONS AND THE DESIGN INTENT THEY CONVEY, OR FOR PROBLEMS WHICH ARISE FROM OTHER FAILURE TO OBTAIN AND / OR FOLLOW THE ENGINEER'S GUIDANCE WITH RESPECT TO ANY ERRORS, OMISSIONS, INCONSISTENCIES, AMBIGUITIES OR CONFLICTS WHICH ARE ALLEGED.

THIS DRAWING IS THE PROPERTY OF GOODKEY WEEDMARK & ASSOCIATES LIMITED AND ALL COPYRIGHTS ARE RESERVED. NO USE OF THIS DRAWING MAY BE MADE WITHOUT EXPRESS WRITTEN CONSENT.

DO NOT SCALE DRAWINGS

L'INGÉNIEUR DÉCLINE TOUTE RESPONSABILITÉ DÉCOULANT DE PROBLÈMES FAISANT SUITE AU NON RESPECT DES PLANS, DES SPÉCIFICATIONS ET DE L'INTENTION DU CONCEPT QU'ILS INDIQUENT OU DE TOUTS LES PROBLÈMES POUVANT RÉSULTER DU DÉFAUT D'OBTENIR ET / OU DE SUIVRE LES CONSEILS DE L'INGÉNIEUR EN CE QUI CONCERNE LES ERREURS, OMISSIONS, INCONSISTANCES, AMBIGUITÉS OU CONFLITS ALLEGUÉS.

CE DESSIN EST LA PROPRIÉTÉ LITTÉRAIRE DE GOODKEY WEEDMARK & ASSOCIATES LIMITED ET TOUS LES DROITS SONT RÉSERVÉS. L'UTILISATION EST INTERDITE SANS LE CONSENTEMENT ÉCRIT DE L'AUTEUR.

NE PAS MESURER LES DESSINS À L'ÉCHELLE

**GWAL**  
Goodkey Weedmark & Associates Ltd.

**65**  
years

1688 Woodward Dr.  
Ottawa, Ontario  
Canada K2C 3R8

613 727-5111 Voice  
613 727-5115 Fax  
www.gwal.com Web

Project north  
Nord du projet

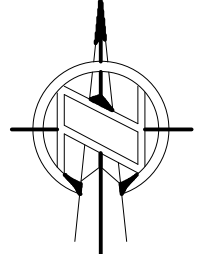

Sesl/Sceau

Project/Projet

**1000 EDWARD ST. NORTH -  
PRESCOTT, ON - SOUTH  
GRENVILLE DISTRICT HS**

Drawing title/Titre du dessin

**SECOND FLOOR - PART 5 -  
FIRE ALARM - DEMOLITION  
WORK**

Scale Échelle	Project no./No. du projet 2025-633
Design by Conçu par	Drawing/Dessin
Drawn by Dessiné par	<b>E2.9</b>
Reviewed by Examiné par	

OF

1

**SECOND FLOOR - PART 5  
FIRE ALARM - DEMOLITION WORK**

E2.9

1/8"=1'0"



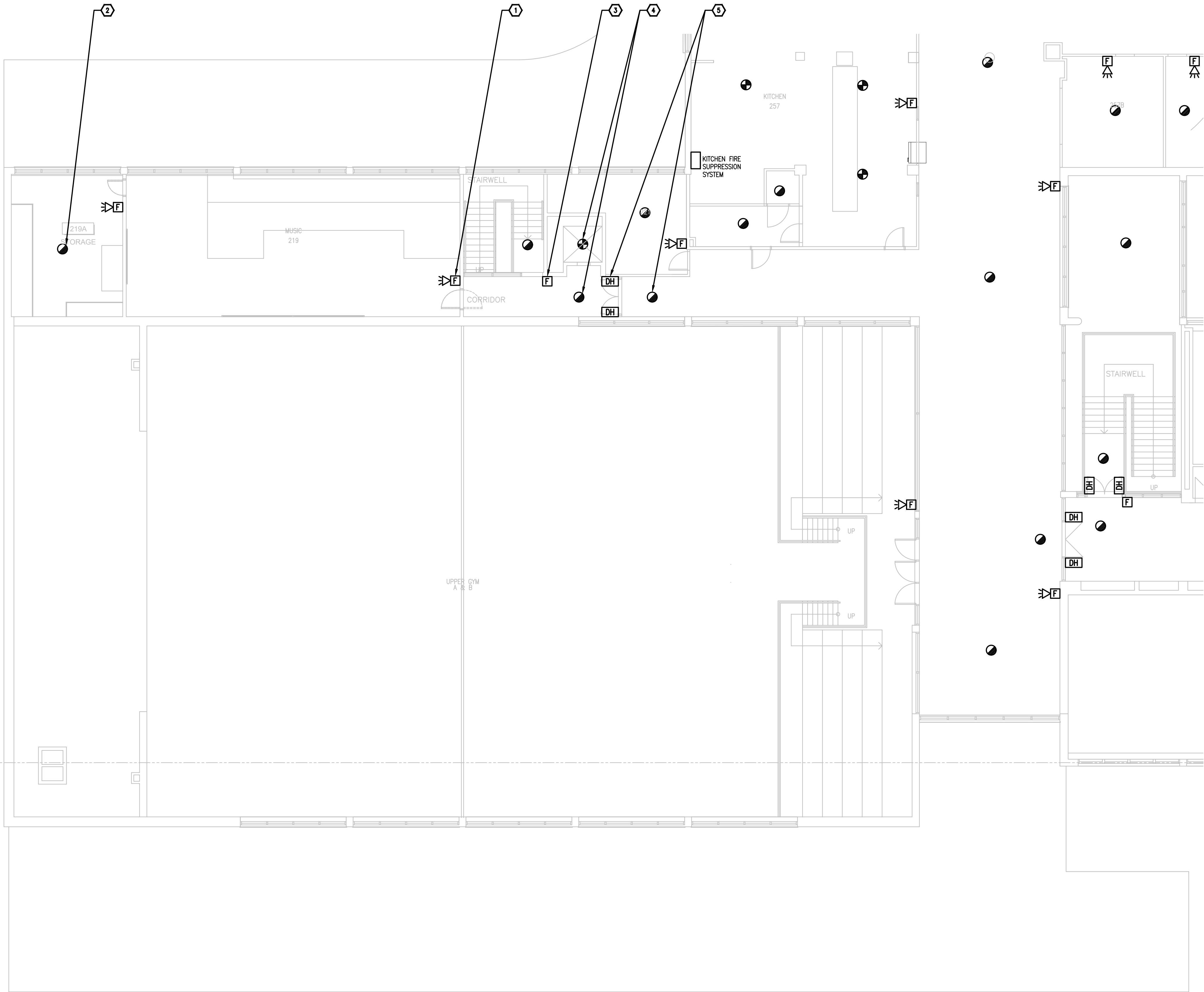

- GENERAL NOTES
1.

ENSURE THE EXISTING FIRE ALARM SYSTEM REMAINS FULLY OPERATIONAL UNTIL THE NEW FIRE ALARM SYSTEM HAVE BEEN INSTALLED, COMMISSIONED, AND FULLY OPERATIONAL.
2.

PROVIDE (QTY:50) WHITE FINISH, PICTOGRAM TYPE EXIT SIGNS AND INSTALL IN STRATEGIC LOCATIONS REVIEWED ON SITE WITH CONSULTANT AND ARCHTECT.
3.

PROVIDE TAMPERPROOF COVERS OVER ALL FIRE ALARM PULL STATIONS TO PREVENT ACCIDENTAL USE.

- DRAWING NOTES
- 1

TYPICAL:  
PROVIDE NEW FIRE ALARM COMBINATION HORN/STROBE AS SHOWN AND CONNECT TO NEW FIRE ALARM ANNUNCIATING AND STROBE CIRCUITS. REFER TO FIRE ALARM RISER FOR ADDITIONAL INFORMATION.
- 2

TYPICAL:  
PROVIDE NEW FIRE ALARM SMOKE DETECTOR AND CONNECT TO NEW FIRE ALARM INITIATING CIRCUIT. REFER TO FIRE ALARM RISER FOR ADDITIONAL INFORMATION.
- 3

TYPICAL:  
PROVIDE NEW FIRE ALARM PULL STATION AND CONNECT TO NEW FIRE ALARM INITIATING CIRCUIT. REFER TO FIRE ALARM RISER FOR ADDITIONAL INFORMATION.
- 4

TYPICAL:  
PROVIDE NEW FIRE ALARM SMOKE DETECTOR IN ELEVATOR LOBBY AND NEW FIRE ALARM HEAT DETECTOR IN THE ELEVATOR SHAFT AND TIE INTO THE EXISTING ELEVATOR CONTROLLER AND NEW FIRE ALARM SYSTEM FOR ELEVATOR RECALL (FIRST FLOOR IS THE RECALL FLOOR).
- 5

TYPICAL:  
EXISTING DOOR HOLD OPEN DEVICE TO REMAIN. PROVIDE NEW SMOKE DETECTORS ON EACH SIDE OF THE DOOR AND INTERCONNECT INTO THE DOOR HOLD OPEN DEVICES SUCH THAT UPON ACTIVATION OF THE FIRE ALARM SYSTEM, THE DOOR CLOSES.

Client

2026-04-13	ISSUED FOR TENDER	1
2026-03-27	ISSUED FOR TENDER	0
2026-02-27	ISSUED FOR 66% REVIEW	-
DATE	REVISION	REF

THE ENGINEER WAIVES ANY AND ALL RESPONSIBILITY AND LIABILITY FOR PROBLEMS WHICH ARISE FROM FAILURE TO FOLLOW THESE PLANS, SPECIFICATIONS AND THE DESIGN INTENT THEY CONVEY, OR FOR PROBLEMS WHICH ARISE FROM OTHER FAILURE TO OBTAIN AND / OR FOLLOW THE ENGINEER'S GUIDANCE WITH RESPECT TO ANY ERRORS, OMISSIONS, INCONSISTENCIES, AMBIGUITIES OR CONFLICTS WHICH ARE ALLEGED.

THIS DRAWING IS THE PROPERTY OF GOODKEY WEEDMARK & ASSOCIATES LIMITED AND ALL COPYRIGHTS ARE RESERVED. NO USE OF THIS DRAWING MAY BE MADE WITHOUT EXPRESS WRITTEN CONSENT.

DO NOT SCALE DRAWINGS

L'INGÉNIEUR RÉCUSE TOUTE RESPONSABILITÉ DÉCOULANT DE PROBLÈMES FAISANT SUITE AU NON RESPECT DES PLANS, DES DS ET DE L'INTENTION DU CONCEPT QU'ILS INDIQUENT OU DE TOUTS LES PROBLÈMES POUVANT RÉSULTER DU DÉFAUT D'OBTENIR ET / OU DE SUIVRE LES CONSEILS DE L'INGÉNIEUR EN GÉ QUI CONCERNE LES ERREURS, OMISSIONS, INCONSISTANCES, AMBIGUITÉS OU CONFLITS ALLÉGUÉS.

CE DESSIN EST LA PROPRIÉTÉ LITTÉRAIRE DE GOODKEY WEEDMARK & ASSOCIATES LIMITED ET TOUS LES DROITS SONT RÉSERVÉS. L'UTILISATION EST INTERDITE SANS LE CONSENTEMENT ÉCRIT DE L'AUTEUR.

NE PAS MESURER LES DESSINS À L'ÉCHELLE

**GWAL**

Goodkey Weedmark & Associates Ltd.

1688 Woodward Dr.  
Ottawa, Ontario  
Canada K2C 3R8

613 727-5111  
613 727-5115  
www.gwal.com

Voice  
Fax  
Web

65

years

Project north  
Nord du projet

Sesl/Sceau

Project/Projet

1000 EDWARD ST. NORTH -  
PRESCOTT, ON - SOUTH  
GRENVILLE DISTRICT HS

Drawing title/Titre du dessin

SECOND FLOOR - PART 5 -  
FIRE ALARM - NEW WORK

Scale  
Echelle

Project no./No. du projet  
2025-633

Design by  
Conçu par

Drawn by  
Dessiné par

Reviewed by  
Examiné par

E2.10

OF

1

E2.10

SECOND FLOOR - PART 5  
FIRE ALARM - NEW WORK

1/8"=1'0"

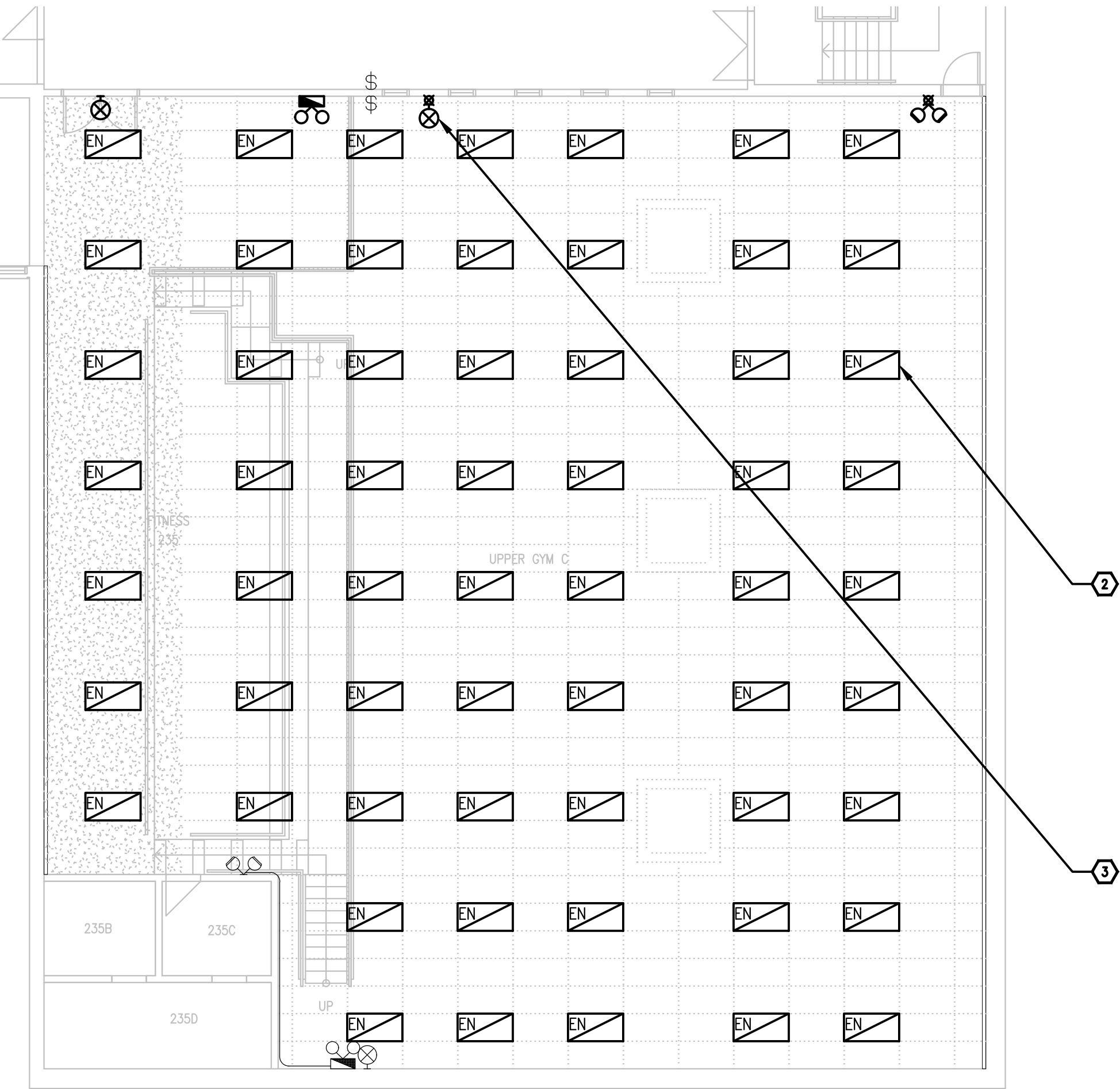
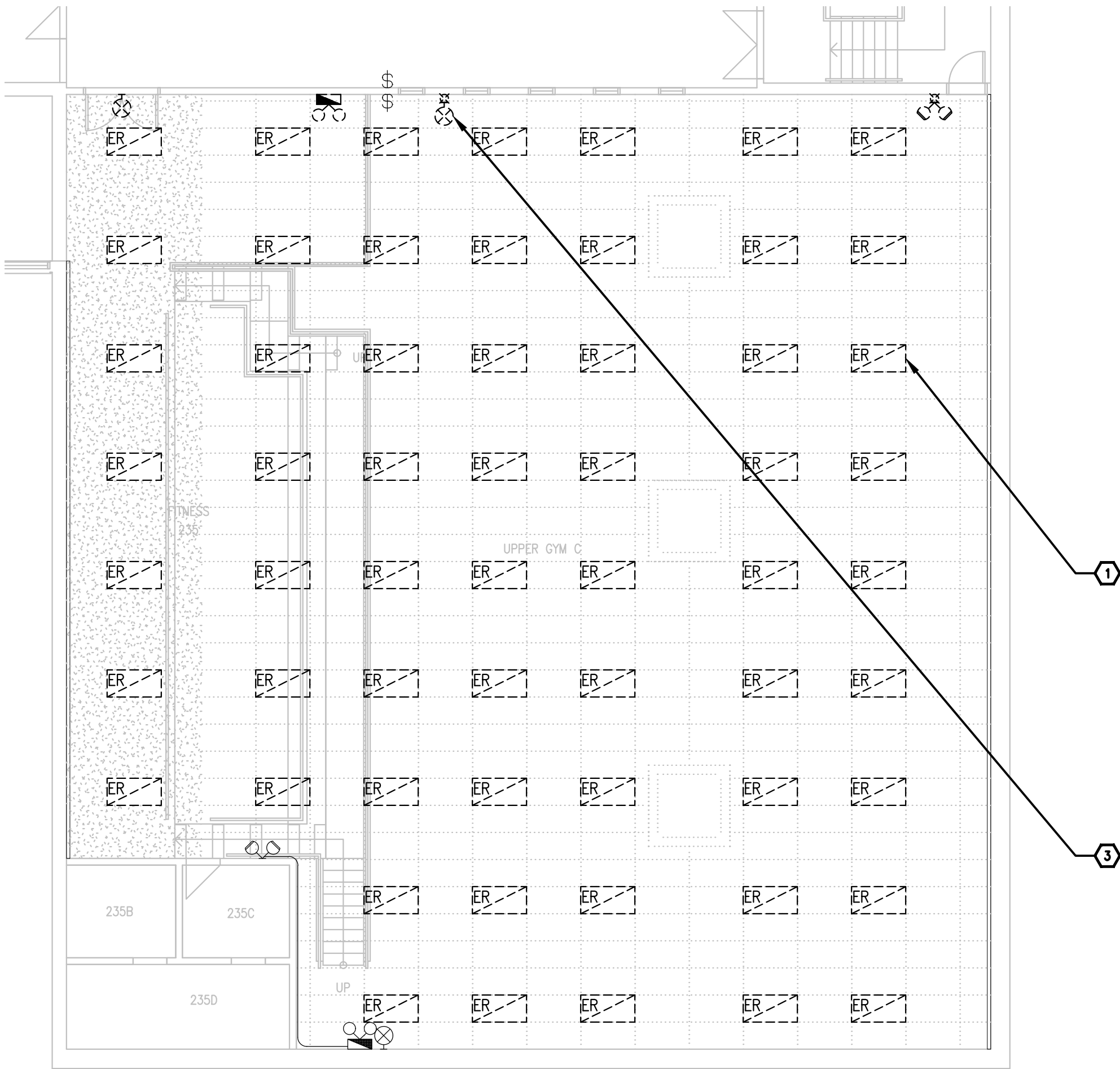

1  
E2.11  
1/8"=1'0"

SECOND FLOOR  
LIGHTING - DEMOLITION WORK

2  
E2.11  
1/8"=1'0"

SECOND FLOOR  
LIGHTING - NEW WORK

DRAWING NOTES

1

**TYPICAL:**  
DISCONNECT AND REMOVE ALL EXISTING LIGHTING FIXTURE AND ALL ASSOCIATED CEILING MOUNTED CONDUITS, WIRING, JUNCTION BOXES AND GRID BOXES AS SHOWN TO ALLOW REPLACEMENT OF ROOF BY GENERAL TRADES. RETAIN FIXTURE LABELLED WITH "ER" FOR RE-USE IN NEW LAYOUT. RE-INSTATE UPON COMPLETION OF WORK AND PROVIDE NEW CONDUIT AND WIRING. ENSURE ALL ASSOCIATED WIRING IS PROPERLY TERMINATED AND MADE SAFE. REFER TO DETAIL 2/E2.11 FOR NEW LAYOUT.

2

**TYPICAL:**  
NEW LOCATION OF RELOCATED FIXTURES ARE SHOWN BY "EN". RE-INSTATE THE LIGHTS UPON COMPLETION OF THE ROOF REPLACEMENT WORK BY THE GENERAL TRADES CONTRACTOR, AND PROVIDE NEW CONDUIT AND WIRING.

3

**TYPICAL:**  
DISCONNECT AND REMOVE EXISTING PICTOGRAM TYPE EXIT SIGN, EMERGENCY BATTERY UNIT, EMERGENCY REMOTE HEADS AS SHOWN, INCLUDING ASSOCIATED CONDUITS, WIRING, JUNCTION BOXES, AND GRID BOXES, TO FACILITATE ROOF REPLACEMENT BY THE GENERAL TRADES. REINSTALL UPON COMPLETION OF THE WORK. EXTEND CONDUIT AND WIRING AS REQUIRED. ENSURE ALL ASSOCIATED WIRING IS PROPERLY TERMINATED AND MADE SAFE. RETAIN THE EXISTING CIRCUIT FOR USE IN THE NEW LAYOUT. REFER TO DRAWING 2/E2.11 FOR THE NEW LAYOUT.

Client

2026-04-13	ISSUED FOR TENDER	1
2026-03-27	ISSUED FOR TENDER	0
2026-02-27	ISSUED FOR 66% REVIEW	-
DATE	REVISION	REF

THE ENGINEER WAIVES ANY AND ALL RESPONSIBILITY AND LIABILITY FOR PROBLEMS WHICH ARISE FROM FAILURE TO FOLLOW THESE PLANS, SPECIFICATIONS AND THE DESIGN INTENT THEY CONVEY, OR FOR PROBLEMS WHICH ARISE FROM OTHER FAILURE TO OBTAIN AND / OR FOLLOW THE ENGINEER'S GUIDANCE WITH RESPECT TO ANY ERRORS, OMISSIONS, INCONSISTENCIES, AMBIGUITIES OR CONFLICTS WHICH ARE ALLEGED.

THIS DRAWING IS THE PROPERTY OF GOODKEY WEEDMARK & ASSOCIATES LIMITED AND ALL COPYRIGHTS ARE RESERVED. NO USE OF THIS DRAWING MAY BE MADE WITHOUT EXPRESS WRITTEN CONSENT.

DO NOT SCALE DRAWINGS

L'INGÉNIEUR RÉCUSE TOUTE RESPONSABILITÉ DÉCOULANT DE PROBLÈMES FAISANT SUITE AU NON RESPECT DES PLANS, DES DS ET DE L'INTENTION DU CONCEPT QU'ILS INDIQUENT OU DE TOUTS LES PROBLÈMES POUVANT RÉSULTER DU DÉFAUT D'OBTENIR ET / OU DE SUIVRE LES CONSEILS DE L'INGÉNIEUR EN GÉ QUI CONCERNE LES ERREURS, OMISSIONS, INCONSISTANCES, AMBIGUITÉS OU CONFLITS ALLEGUÉS.

CE DESSIN EST LA PROPRIÉTÉ LITTÉRAIRE DE GOODKEY WEEDMARK & ASSOCIATES LIMITED ET TOUS LES DROITS SONT RÉSERVÉS. L'UTILISATION EST INTERDITE SANS LE CONSENTEMENT ÉCRIT DE L'AUTEUR.

NE PAS MESURER LES DESSINS À L'ÉCHELLE



**GWAL**  
Goodkey Weedmark & Associates Ltd.



65  
years

1688 Woodward Dr.  
Ottawa Ontario  
Canada K2C 3R8

613 727-5111 Voice  
613 727-5115 Fax  
www.gwal.com Web

Project north  
Nord du projet

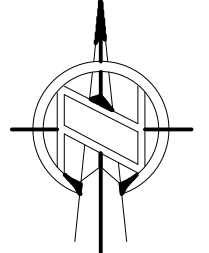

Seal/Sceau



Project/Projet

1000 EDWARD ST. NORTH -  
PRESCOTT, ON - SOUTH  
GRENVILLE DISTRICT HS

Drawing title/Titre du dessin

SECOND FLOOR - LIGHTING -  
DEMOLITION & NEW WORK

Scale Echelle	AS NOTED 2025-633	Project no./No. du projet 2025-633
Design by Conçu par	A.KARDGAR/A.GIRARD	
Drawn by Dessiné par	R.BRAULT/N.HUSSAIN	
Reviewed by Examiné par	R.BOIVIN	

E2.11

OF





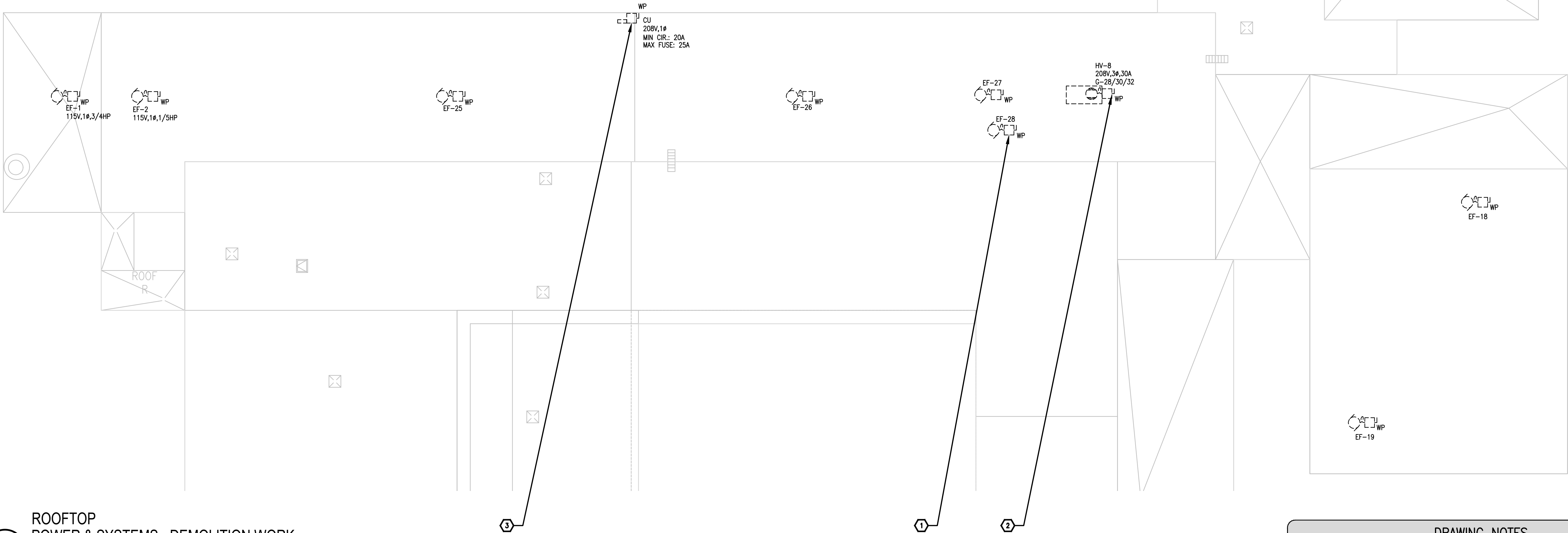

1  
E3.1

ROOFTOP  
POWER & SYSTEMS - DEMOLITION WORK

1/16"=1'0"

- DRAWING NOTES**
- 1 **TYPICAL:**  
EXISTING EXHAUST FANS TO BE REMOVED BY MECHANICAL TRADES TO ACCOMMODATE ROOF REPLACEMENT. TRACE THE EXHAUST FANS, DISCONNECT AND REMOVE EXISTING CONDUIT AND WIRING BACK TO THEIR RESPECTIVE PANEL AND MAKE SAFE. CONVERT THE CIRCUIT TO A SPARE IN THE PANEL. REFER TO DETAIL 1/E3.2 FOR NEW LAYOUT.
- 2 **TYPICAL:**  
EXISTING ROOFTOP UNITS TO BE REMOVED BY MECHANICAL TRADES TO ACCOMMODATE ROOF REPLACEMENT. DISCONNECT AND REMOVE EXISTING CONDUIT AND WIRING BACK TO THEIR RESPECTIVE PANEL AND MAKE SAFE. CONVERT THE CIRCUIT TO A SPARE IN THE PANEL. REFER TO DETAIL 1/E3.2 FOR NEW LAYOUT.
- 3 EXISTING CONDENSER UNIT TO BE REMOVED BY MECHANICAL TRADES. DISCONNECT AND REMOVE EXISTING CONDUIT AND WIRING BACK TO PANEL AND MAKE SAFE. CONVERT THE CIRCUIT TO A SPARE IN THE PANEL.

Client

2026-04-13	ISSUED FOR TENDER	1
2026-03-27	ISSUED FOR TENDER	0
2026-02-27	ISSUED FOR 66% REVIEW	-
DATE	REVISION	REF

THE ENGINEER WAIVES ANY AND ALL RESPONSIBILITY AND LIABILITY FOR PROBLEMS WHICH ARISE FROM FAILURE TO FOLLOW THESE PLANS, SPECIFICATIONS AND THE DESIGN INTENT THEY CONVEY, OR FOR PROBLEMS WHICH ARISE FROM OTHER FAILURE TO OBTAIN AND / OR FOLLOW THE ENGINEER'S GUIDANCE WITH RESPECT TO ANY ERRORS, OMISSIONS, INCONSISTENCIES, AMBIGUITIES OR CONFLICTS WHICH ARE ALLEGED.

THIS DRAWING IS THE PROPERTY OF GOODKEY WEEDMARK & ASSOCIATES LIMITED AND ALL COPYRIGHTS ARE RESERVED. NO USE OF THIS DRAWING MAY BE MADE WITHOUT EXPRESS WRITTEN CONSENT.

DO NOT SCALE DRAWINGS

L'INGÉNIEUR RÉCUSE TOUTE RESPONSABILITÉ DÉCOULANT DE PROBLÈMES FAISANT SUITE AU NON RESPECT DES PLANS, DES SPÉCIFICATIONS ET DE L'INTENTION DU CONCEPT QU'ILS INDIQUENT OU DE TOUTS LES PROBLÈMES POUVANT RÉSULTER DU DÉFAUT D'OBTENIR ET / OU DE SUIVRE LES CONSEILS DE L'INGÉNIEUR EN CE QUI CONCERNE LES ERREURS, OMISSIONS, INCONSISTANCES, AMBIGUITÉS OU CONFLITS ALLEGUÉS.

CE DESSIN EST LA PROPRIÉTÉ LITTÉRAIRE DE GOODKEY WEEDMARK & ASSOCIATES LIMITED ET TOUS LES DROITS SONT RÉSERVÉS. L'UTILISATION EST INTERDITE SANS LE CONSENTEMENT ÉCRIT DE L'AUTEUR.

NE PAS MESURER LES DESSINS À L'ÉCHELLE

**GWAL** 65 years  
Goodkey Weedmark & Associates Ltd.

1688 Woodward Dr.  
Ottawa, Ontario  
Canada K2C 3R8

613 727-5111 Voice  
613 727-5115 Fax  
www.gwal.com Web

Project north  
Nord du projet

Seal/Scell

LICENSED PROFESSIONAL ENGINEER  
APR 15 2024  
R. M. BOIVIN  
100122674  
PROVINCE OF ONTARIO

Project/Projet

1000 EDWARD ST. NORTH -  
PRESCOTT, ON - SOUTH  
GRENVILLE DISTRICT HS

Drawing title/Titre du dessin

ROOFTOP - POWER &  
SYSTEMS - DEMOLITION  
WORK

Scale Echelle	AS NOTED 2025-633	Project no./No. du projet
Design by Conçu par	A.KARDGAR/A.GIRARD	Drawing/Dessin
Drawn by Dessiné par	R.BRAULT/N.HUSSAIN	E3.1
Reviewed by Examiné par	R.BOIVIN	OF



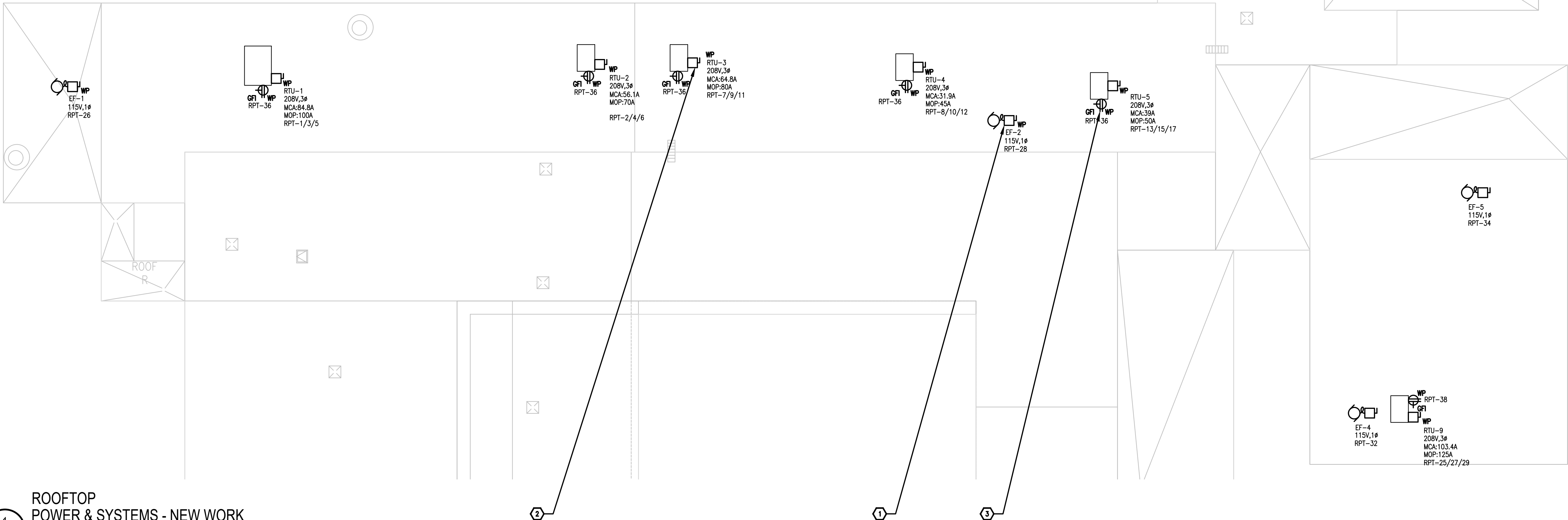

1  
E3.2

ROOFTOP  
POWER & SYSTEMS - NEW WORK

1/16"=1'0"

DRAWING NOTES	
1	<b>TYPICAL:</b> PROVIDE WEATHERPROOF DISCONNECT SWITCH AND CONNECTION TO NEW 120V, 1-PHASE, 15A EXHAUST FAN SUPPLIED AND INSTALLED BY MECHANICAL TRADES C/W CONDUIT AND WIRING. CONNECT TO CIRCUIT FREED FROM DEMOLITION WORK. COORDINATE WORK AND CONTROLS WITH MECHANICAL CONTRACTOR.
2	<b>TYPICAL:</b> PROVIDE CONNECTION TO THE NEW 208V, 3-PHASE ROOFTOP UNIT DISCONNECT SWITCH, WALL-MOUNTED ON THE RTU AND SUPPLIED AND INSTALLED BY THE MECHANICAL TRADES C/W CONDUIT AND WIRING. COORDINATE EXACT CONDUIT RUNS ON SITE WITH MECHANICAL CONTRACTOR. PROVIDE INDEPENDENT SLEEVE FOR FEEDER CABLE. FEEDER CABLE SHALL NOT RUN IN SUPPLY OR RETURN DUCT SPACE.
3	<b>TYPICAL:</b> PROVIDE NEW WEATHERPROOF 5-20RA GFI MAINTENANCE RECEPTACLE MOUNTED ON UNIT AT 750mm A.F.F. ADJACENT TO THE DISCONNECT SWITCH. CONNECT TO INDICATED CIRCUIT.

Client

DATE	REVISION	REF
2026-04-13	ISSUED FOR TENDER	1
2026-03-27	ISSUED FOR TENDER	0
2026-02-27	ISSUED FOR 66% REVIEW	-

THE ENGINEER WAIVES ANY AND ALL RESPONSIBILITY AND LIABILITY FOR PROBLEMS WHICH ARISE FROM FAILURE TO FOLLOW THESE PLANS, SPECIFICATIONS AND THE DESIGN INTENT THEY CONVEY, OR FOR PROBLEMS WHICH ARISE FROM OTHER FAILURE TO OBTAIN AND / OR FOLLOW THE ENGINEER'S GUIDANCE WITH RESPECT TO ANY ERRORS, OMISSIONS, INCONSISTENCIES, AMBIGUITIES OR CONFLICTS WHICH ARE ALLEGED.

THIS DRAWING IS THE PROPERTY OF GOODKEY WEEDMARK & ASSOCIATES LIMITED AND ALL COPYRIGHTS ARE RESERVED. NO USE OF THIS DRAWING MAY BE MADE WITHOUT EXPRESS WRITTEN CONSENT.

DO NOT SCALE DRAWINGS

L'INGÉNIEUR RÉCUSE TOUTE RESPONSABILITÉ DÉCOULANT DE PROBLÈMES FAISANT SUITE AU NON RESPECT DES PLANS, DES ES ET DE L'INTENTION DU CONCEPT QU'ILS INDIQUENT OU DE TOUTS LES PROBLÈMES POUVANT RÉSULTER DU DÉFAUT D'OBTENIR ET / OU DE SUIVRE LES CONSEILS DE L'INGÉNIEUR EN CE QUI CONCERNE LES ERREURS, OMISSIONS, INCONSISTANCES, AMBIGUITÉS OU CONFLITS ALLÉGUÉS.

CE DESSIN EST LA PROPRIÉTÉ LITTÉRAIRE DE GOODKEY WEEDMARK & ASSOCIATES LIMITED ET TOUS LES DROITS SONT RÉSERVÉS. L'UTILISATION EST INTERDITE SANS LE CONSENTEMENT ÉCRIT DE L'AUTEUR.

NE PAS MESURER LES DESSINS À L'ÉCHELLE



**GWAL**  
Goodkey Weedmark & Associates Ltd.



65  
years

1688 Woodward Dr.  
Ottawa, Ontario  
Canada K2C 3R8

613 727-5111 Voice  
613 727-5115 Fax  
www.gwal.com Web

Project north  
Nord du projet

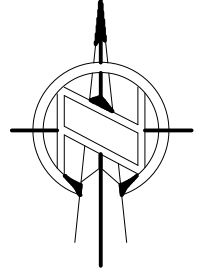

Seal/Scell



Project/Projet

1000 EDWARD ST. NORTH -  
PRESCOTT, ON - SOUTH  
GRENVILLE DISTRICT HS

Drawing title/Titre du dessin

ROOFTOP - POWER &  
SYSTEMS - NEW WORK

Scale Echelle	AS NOTED	Project no./No. du projet	2025-633
Design by Conçu par	A.KARDGAR/A.GIRARD	Drawing/Dessin	
Drawn by Dessiné par	R.BRAULT/N.HUSSAIN		
Reviewed by Examiné par	R.BOIVIN		

E3.2

OF