

- SUMMARY OF WORK:**
- A** - REMOVE EXISTING EXHAUST FAN AND ASSOCIATED ROOF CURB.
- SUPPLY AND INSTALL ROOF SYSTEM TO MATCH EXISTING.
- TIE-IN TO ADJACENT ROOF SYSTEM INFILL IN COMPLIANCE WITH DETAILS 4/2 & 8/3.
- B** - REMOVE EXISTING ROOF SYSTEM IN ITS ENTIRETY, EXTENDING NOT LESS THAN 300 mm FROM EDGE OF PROPOSED PREMANUFACTURED ROOF TOP UNIT CURB.
- SUPPLY AND INSTALL ROOF SYSTEM INFILL TO MATCH EXISTING.
- TIE-IN TO ADJACENT ROOF SYSTEM IN COMPLIANCE WITH DETAILS 4/2 & 8/3.
- C** - REMOVE EXISTING SERVICE CURB AND ASSOCIATED ROOF CURB IN ITS ENTIRETY, EXTENDING NOT LESS THAN 300 mm FROM EDGE OF EXISTING CURB.
- SUPPLY AND INSTALL ROOF SYSTEM INFILL TO MATCH EXISTING.
- TIE-IN TO ADJACENT ROOF SYSTEM IN COMPLIANCE WITH DETAILS 4/2 & 8/3.
- D** - REMOVE EXISTING DUCTWORK, PENETRATION AND ASSOCIATED ROOF CURB IN ITS ENTIRETY, EXTENDING NOT LESS THAN 300 mm FROM EDGE OF EXISTING CURB.
- SUPPLY AND INSTALL ROOF SYSTEM INFILL TO MATCH EXISTING.
- TIE-IN TO ADJACENT ROOF SYSTEM IN COMPLIANCE WITH DETAILS 4/2 & 8/3.

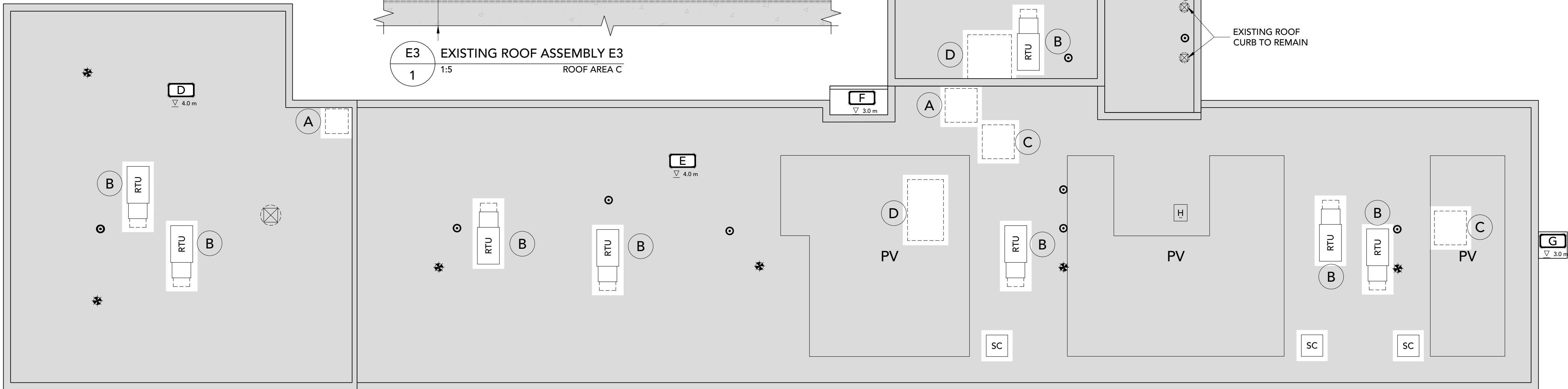

ROOF PLAN
1:150

LEGEND			
SYMBOL	DESCRIPTION	SYMBOL	DESCRIPTION
	ROOF NUMBER AND ELEVATION		APPROXIMATE LOCATION OF EXISTING ROOF HATCH TO REMAIN.
	APPROXIMATE LOCATION OF ROOFTOP UNIT TO BE INSTALLED IN EXISTING ROOF SYSTEM. SUPPLY AND INSTALL BUILT-IN PREMANUFACTURED STEEL CURB. REFER TO DETAIL 1/2, STRUCTURAL AND MECHANICAL.		APPROXIMATE LOCATION OF EXISTING EXHAUST VENT AND ROOF CURB TO REMAIN.
	APPROXIMATE LOCATION OF PROPOSED BALLASTED SOLAR PV SYSTEM. REFER TO MECHANICAL, ELECTRICAL AND STRUCTURAL		APPROXIMATE LOCATION OF EXISTING PLUMBING VENT TO REMAIN.
	APPROXIMATE LOCATION OF SERVICE CURB TO BE INSTALLED IN EXISTING ROOF SYSTEM. REFER TO DETAIL 4/2, STRUCTURAL, MECHANICAL AND ELECTRICAL.		APPROXIMATE LOCATION OF EXISTING ROOF DRAIN TO REMAIN.

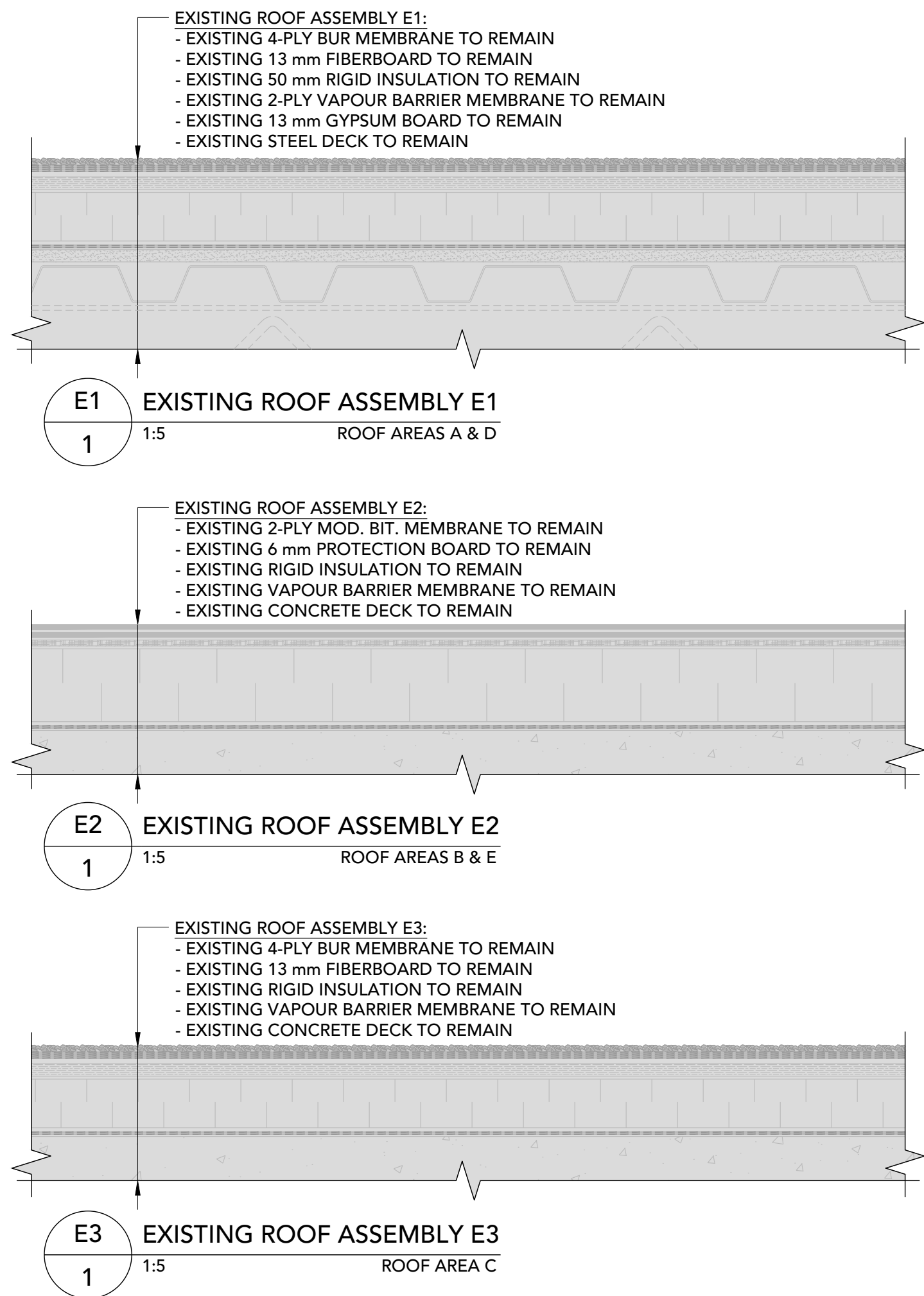
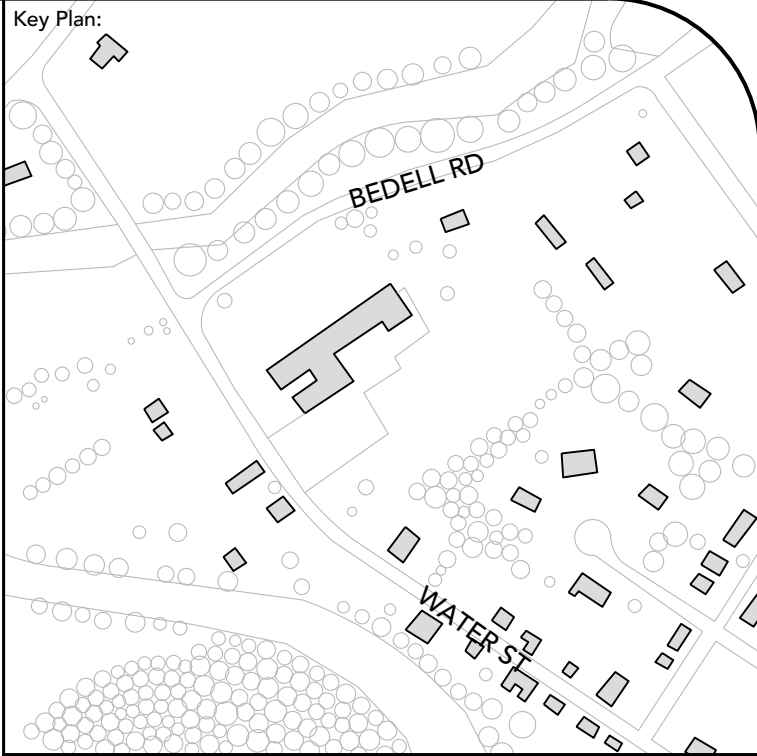
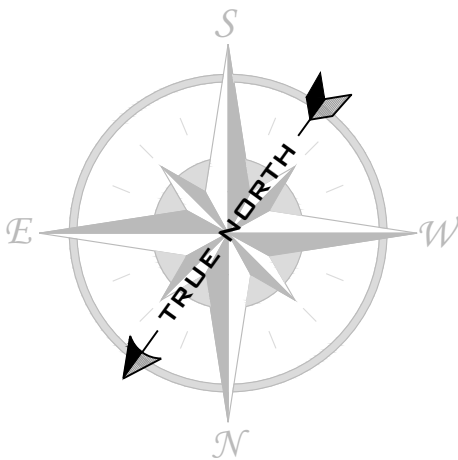

- Notes:
- CONTRACTOR IS RESPONSIBLE TO VERIFY ALL DIMENSIONS AND CONFIRM EXISTING CONDITIONS.
 - NOTIFY CONSULTANT IMMEDIATELY OF ANY DEVIATIONS FROM ASSUMED EXISTING CONDITIONS AS THEY ARE ENCOUNTERED ON SITE.
 - TEMPORARILY REMOVE AND SUPPORT ELECTRICAL BOXES AND CONDUIT RUNNING ALONG PARAPETS AND ON ROOF SURFACES. REINSTATE UPON COMPLETION AND RE-SECURE AS REQUIRED.
 - DRAWINGS ARE NOT TO BE SCALED.
 - THE PROJECT CONSTRUCTOR IS RESPONSIBLE FOR RETAINING/COORDINATING SUB-TRADES, AND SUPPLY AND INSTALLATION OF ALL EQUIPMENT AND MATERIALS AS REQUIRED TO COMPLETE THE WORK AS OUTLINED IN THE RE-ROOFING TENDER DOCUMENTS.

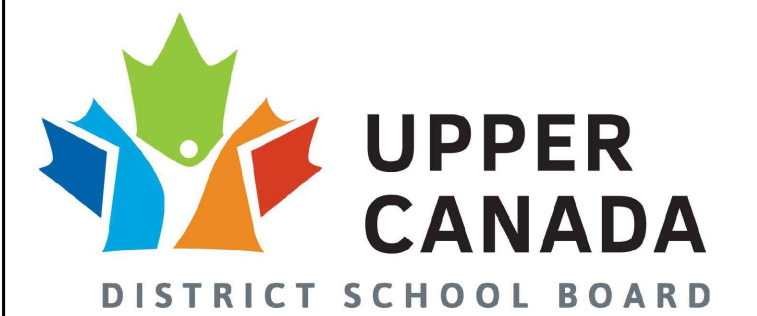

105-1020 Bayridge Drive, Kingston, Ontario, K7P 2S2
T: 613-767-8930 | F: 613-831-3812 | www.fsaeng.com

2	2025-11-10	ISSUED FOR PERMIT AND TENDER
1	2025-08-11	FOR COSTING
REV #	DATE	DESCRIPTION
Client: UPPER CANADA DISTRICT SCHOOL BOARD		
Project: OXFORD ON RIDEAU PS MECHANICAL UNIT REPLACEMENT		
Project #: FSA Project #: 25145DK		
Title:		

ROOF PLAN

Address of Project:		Scale: 1:150	Page Number: <div>1</div>
50 Water Street		Drw.: RRC	
Kemptville, ON		Dgn.: DJA	
K0G 1S0		Chk.: DJA	
Date: 2025-08-05	25145DK-1.dwg		

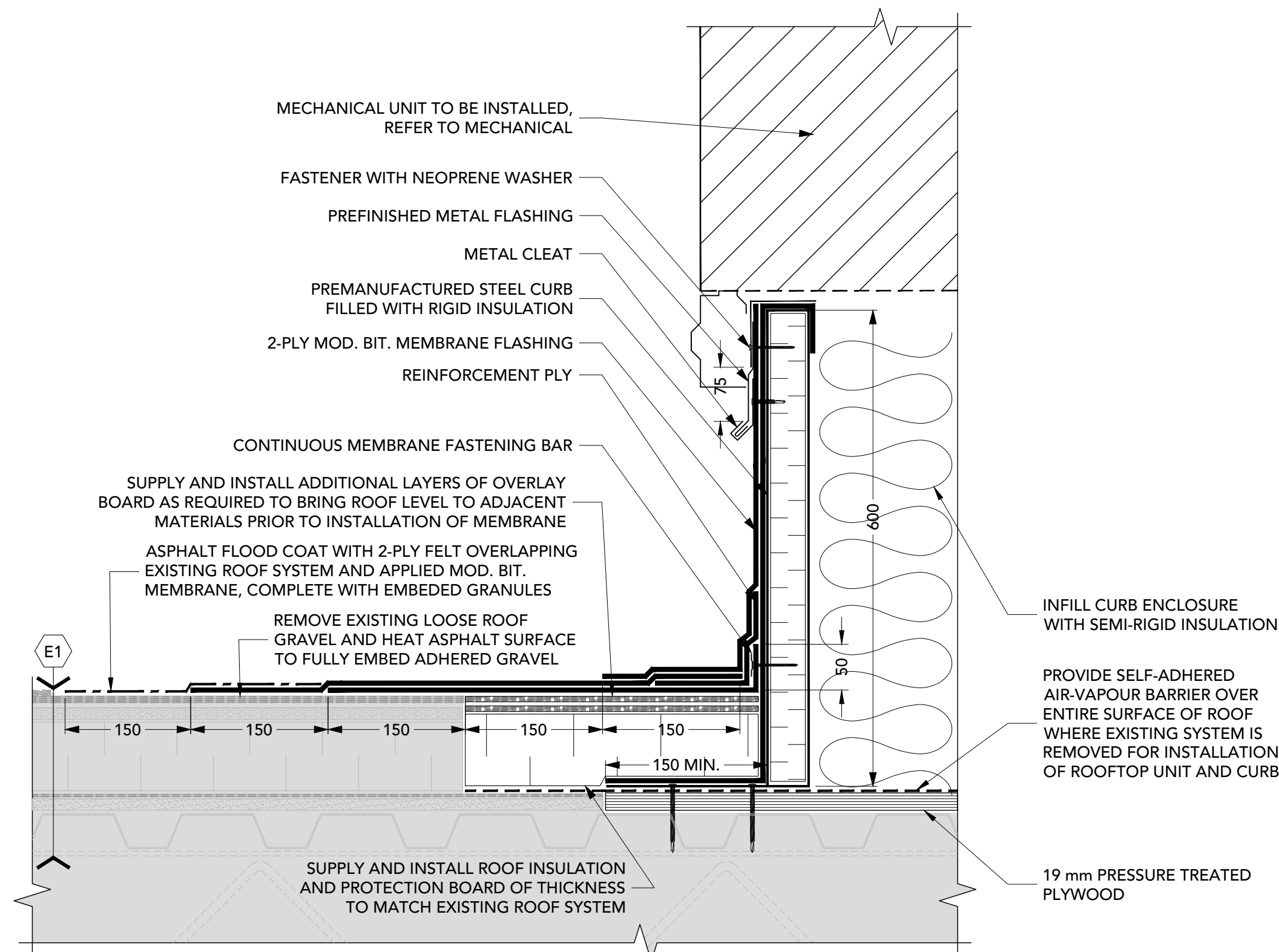

1 BELL EXHAUST ON EXISTING ROOF AREA
2 1:5

NOTE:
SUBMIT SEISMIC RESTRAINT DETAILS FOR CONNECTION
OF ALL EQUIPMENT, CURBS AND FIXTURES TO THE
ROOF SURFACE, TO BE PREPARED BY A PROFESSIONAL
ENGINEER LICENSED IN THE PROVINCE OF ONTARIO.

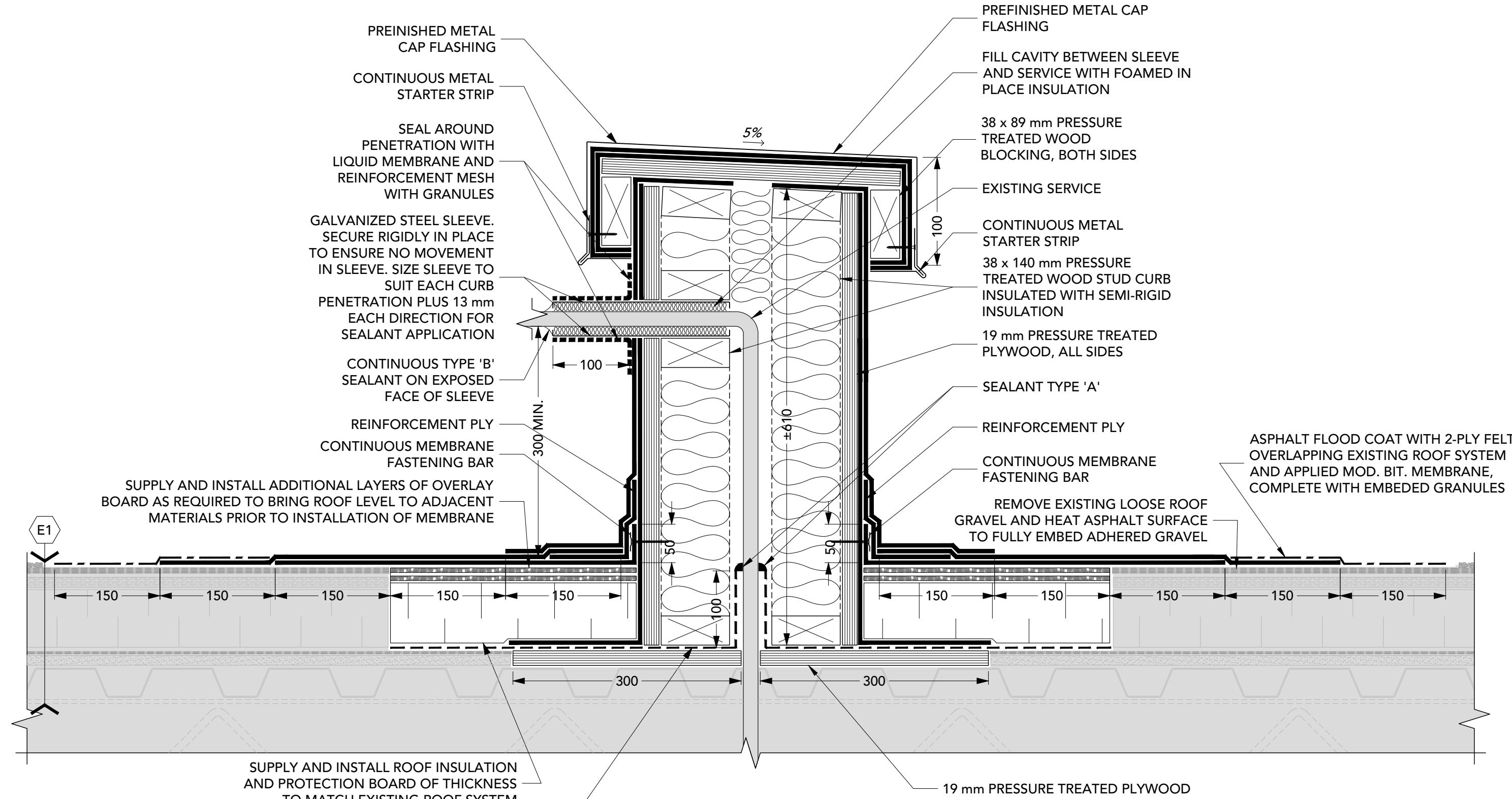

2 SERVICE CURB
2 1:5

NOTE:
SUBMIT SEISMIC RESTRAINT DETAILS FOR CONNECTION OF ALL
EQUIPMENT, CURBS AND FIXTURES TO THE ROOF SURFACE, TO
BE PREPARED BY A PROFESSIONAL ENGINEER LICENSED IN THE
PROVINCE OF ONTARIO.

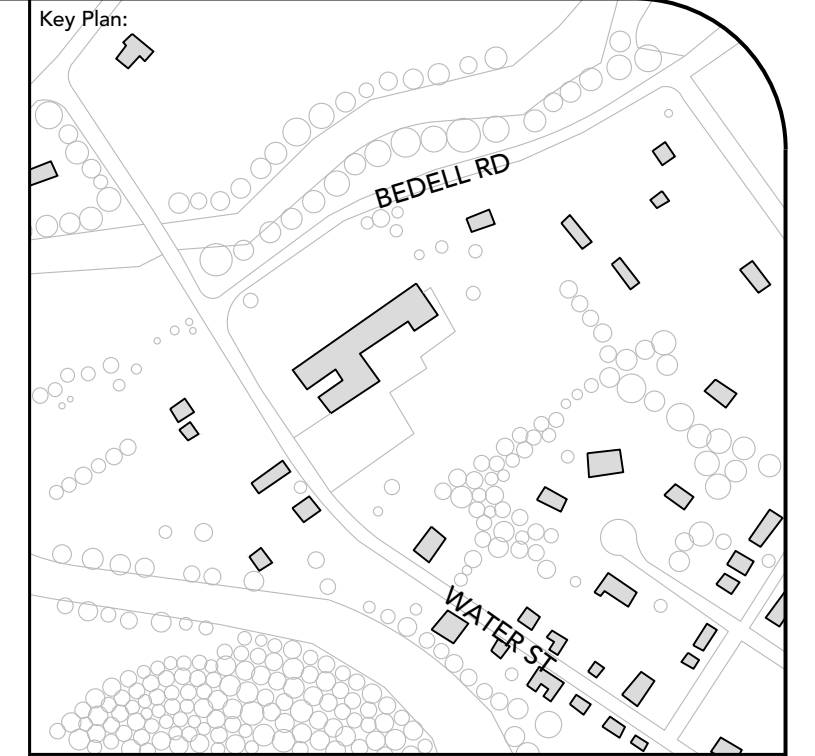

- Notes:
1. CONTRACTOR IS RESPONSIBLE TO VERIFY ALL DIMENSIONS AND CONFIRM EXISTING CONDITIONS.
 2. NOTIFY CONSULTANT IMMEDIATELY OF ANY DEVIATIONS FROM ASSUMED EXISTING CONDITIONS AS THEY ARE ENCOUNTERED ON SITE.
 3. TEMPORARILY REMOVE AND SUPPORT ELECTRICAL BOXES AND CONDUIT RUNNING ALONG PARAPETS AND ON ROOF SURFACES. REINSTATE UPON COMPLETION AND RE-SECURE AS REQUIRED.
 4. DRAWINGS ARE NOT TO BE SCALED.
 5. THE PROJECT CONSTRUCTOR IS RESPONSIBLE FOR RETAINING/COORDINATING SUB-TRADES, AND SUPPLY AND INSTALLATION OF ALL EQUIPMENT AND MATERIALS AS REQUIRED TO COMPLETE THE WORK AS OUTLINED IN THE RE-ROOFING TENDER DOCUMENTS.

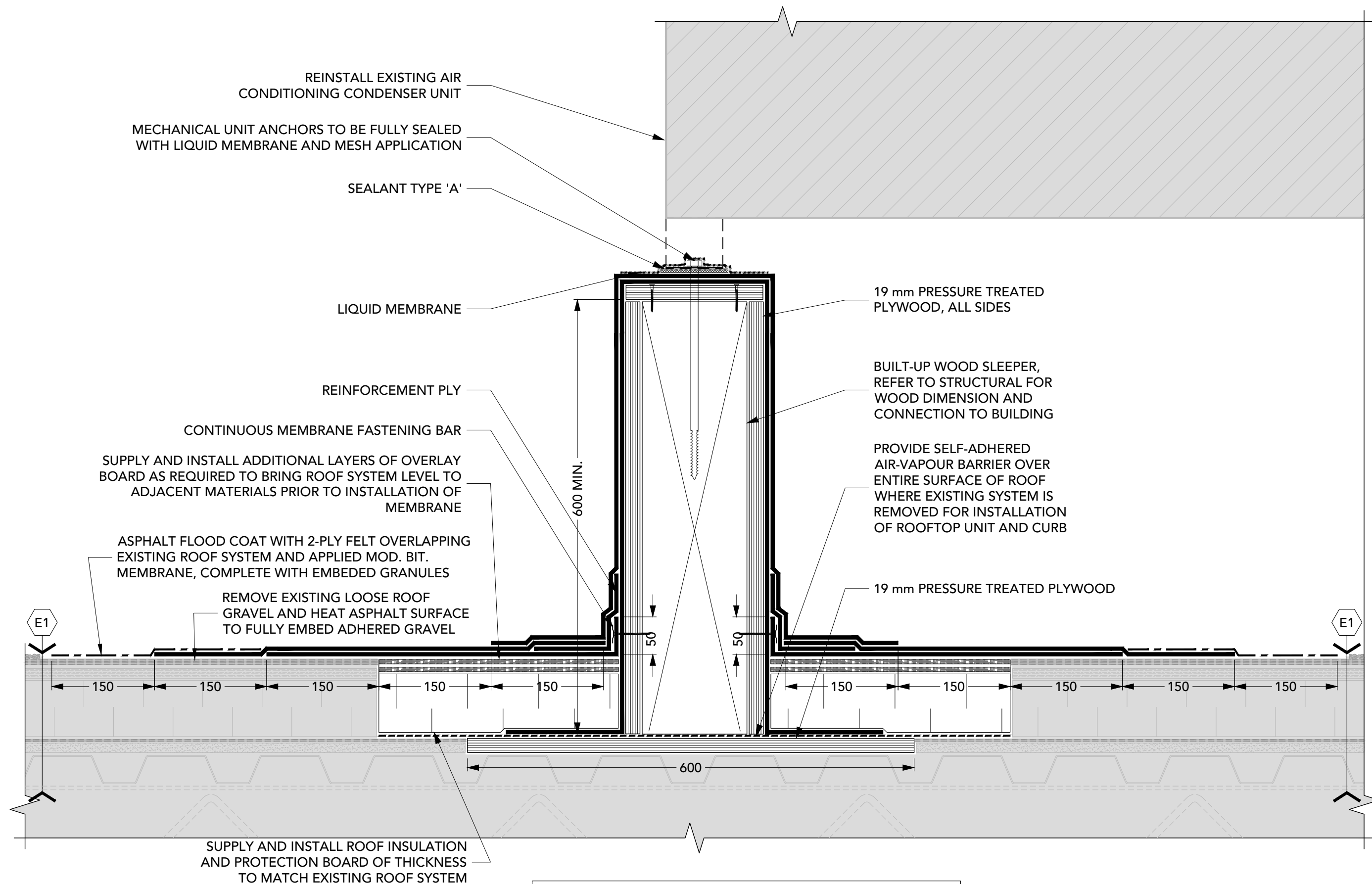

3 BUILT-IN MECHANICAL SLEEPER
2 1:5

NOTE:
SUBMIT SEISMIC RESTRAINT DETAILS FOR CONNECTION OF ALL
EQUIPMENT, CURBS AND FIXTURES TO THE ROOF SURFACE, TO
BE PREPARED BY A PROFESSIONAL ENGINEER LICENSED IN THE
PROVINCE OF ONTARIO.

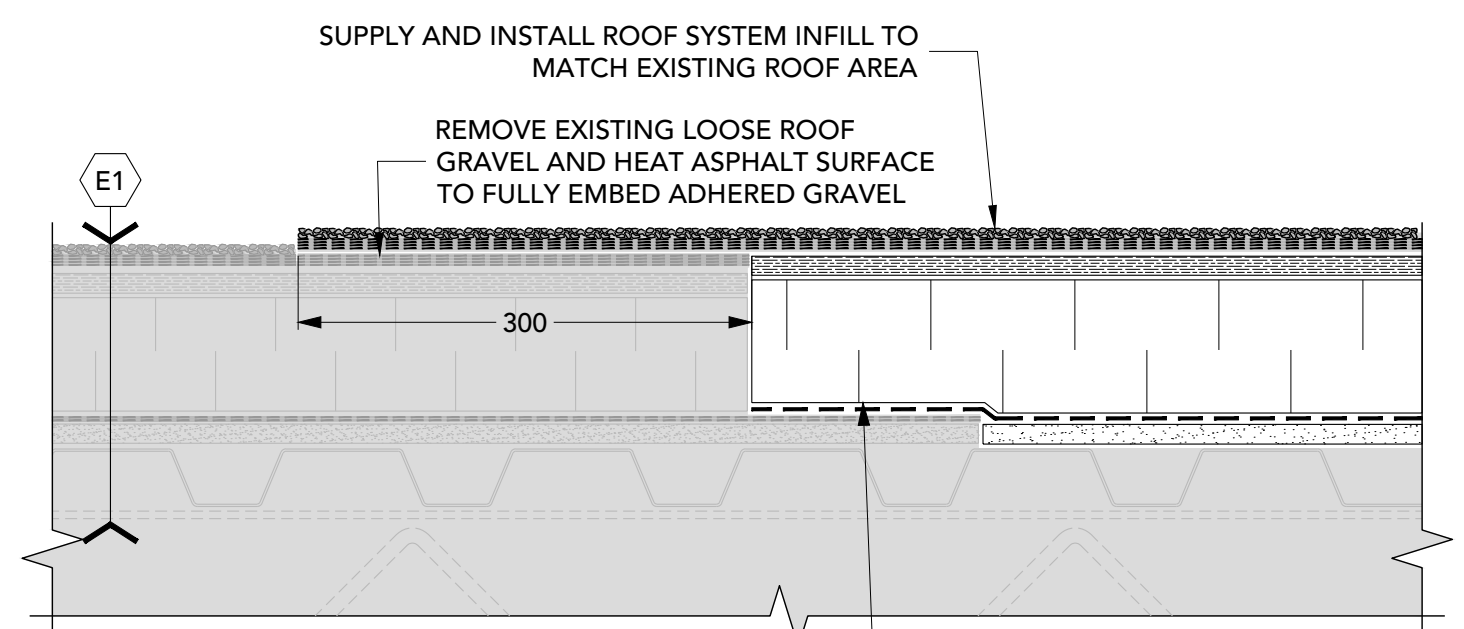

4 ROOF INFILL
2 1:5

SUPPLY AND INSTALL ROOF INSULATION
AND PROTECTION BOARD OF THICKNESS
TO MATCH EXISTING ROOF SYSTEM

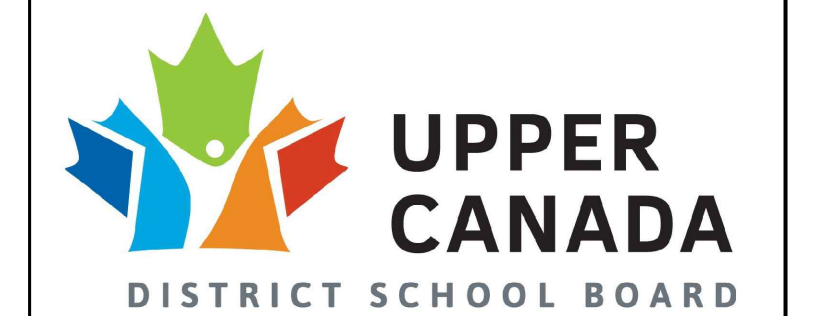

105-1020 Bayridge Drive, Kingston, Ontario, K7P 2S2
T: 613-767-8930 | F: 613-831-3812 | www.fsaeng.com

2	2025-11-10	ISSUED FOR PERMIT AND TENDER
1	2025-08-11	FOR COSTING
REV #	DATE	DESCRIPTION
Client:	UPPER CANADA DISTRICT SCHOOL BOARD	
Project:	OXFORD ON RIDEAU PS MECHANICAL UNIT REPLACEMENT	
Project #:	FSA Project #: 25145DK	
Title:		

DETAILS

Address of Project:		Scale: 1:5	Page Number: 2
50 Water Street		Drw.: RRC	
Kemptville, ON		Dgn.: DJA	
K0G 1S0		Chk.: DJA	
Date: 2025-08-05	25145DK-1.dwg		

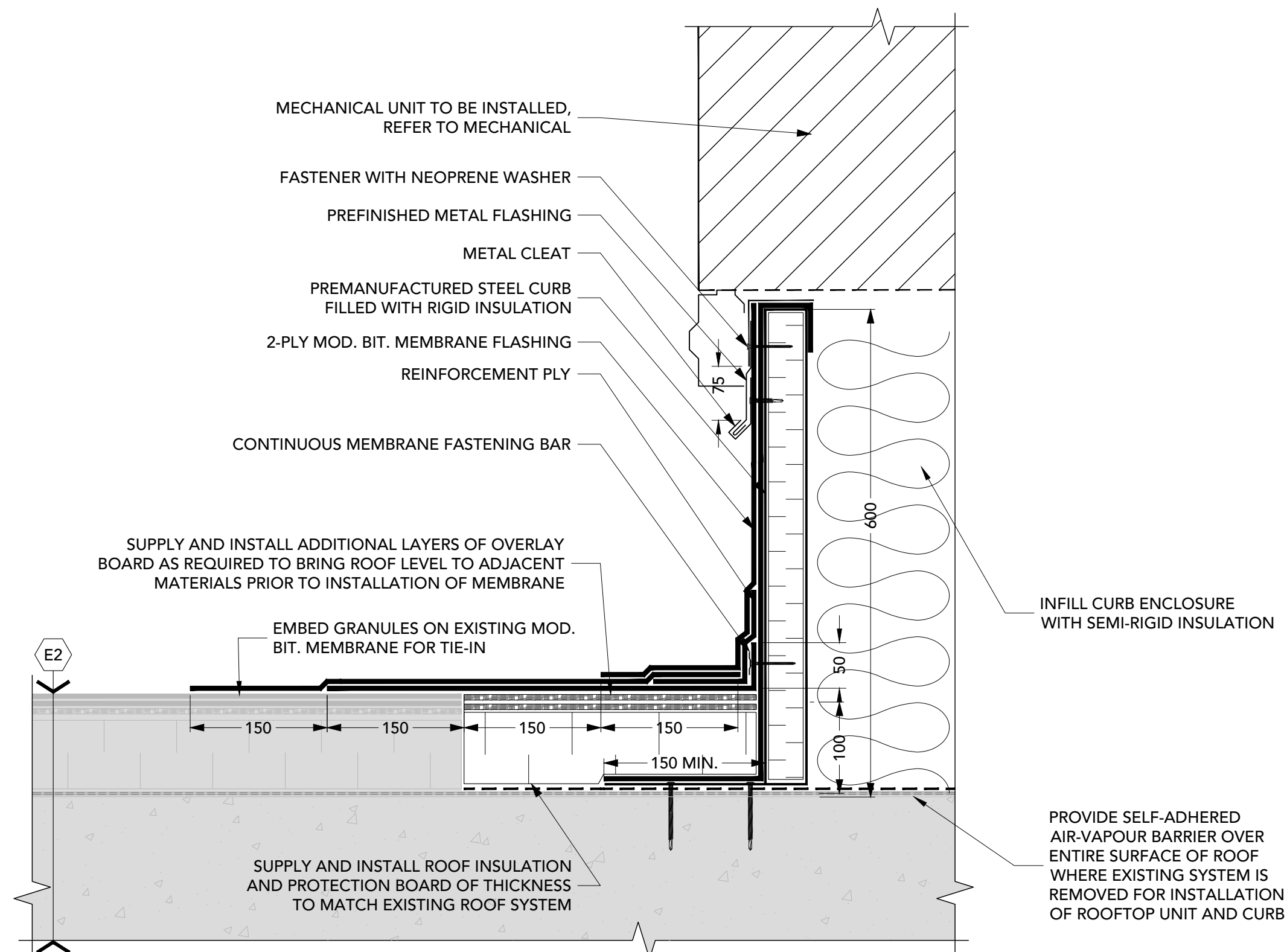

5
3 1:5
BELL EXHAUST ON EXISTING ROOF AREA

NOTE:
SUBMIT SEISMIC RESTRAINT DETAILS FOR CONNECTION OF ALL EQUIPMENT, CURBS AND FIXTURES TO THE ROOF SURFACE, TO BE PREPARED BY A PROFESSIONAL ENGINEER LICENSED IN THE PROVINCE OF ONTARIO.

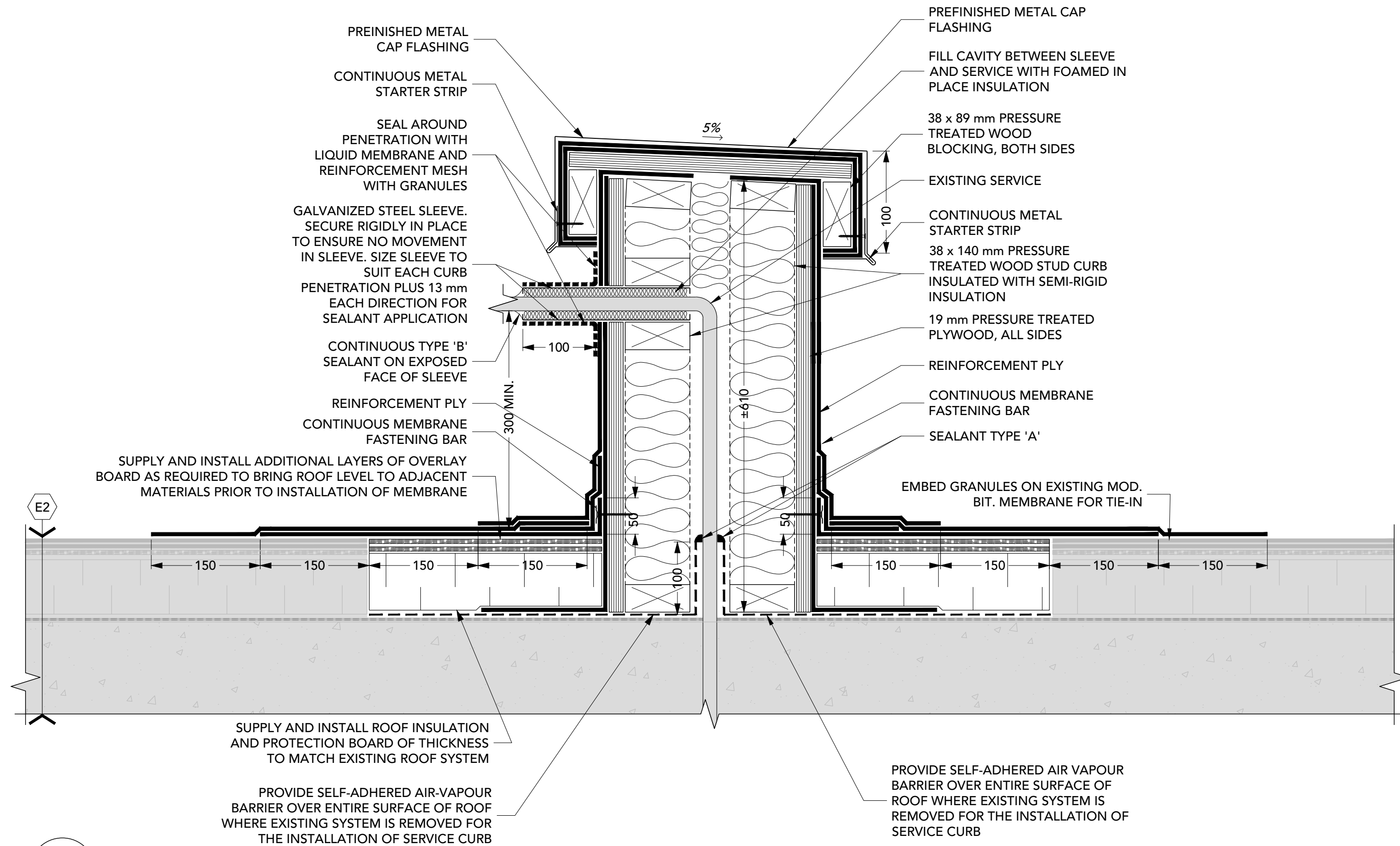

6
3 1:5
SERVICE CURB

NOTE:
SUBMIT SEISMIC RESTRAINT DETAILS FOR CONNECTION OF ALL EQUIPMENT, CURBS AND FIXTURES TO THE ROOF SURFACE, TO BE PREPARED BY A PROFESSIONAL ENGINEER LICENSED IN THE PROVINCE OF ONTARIO.

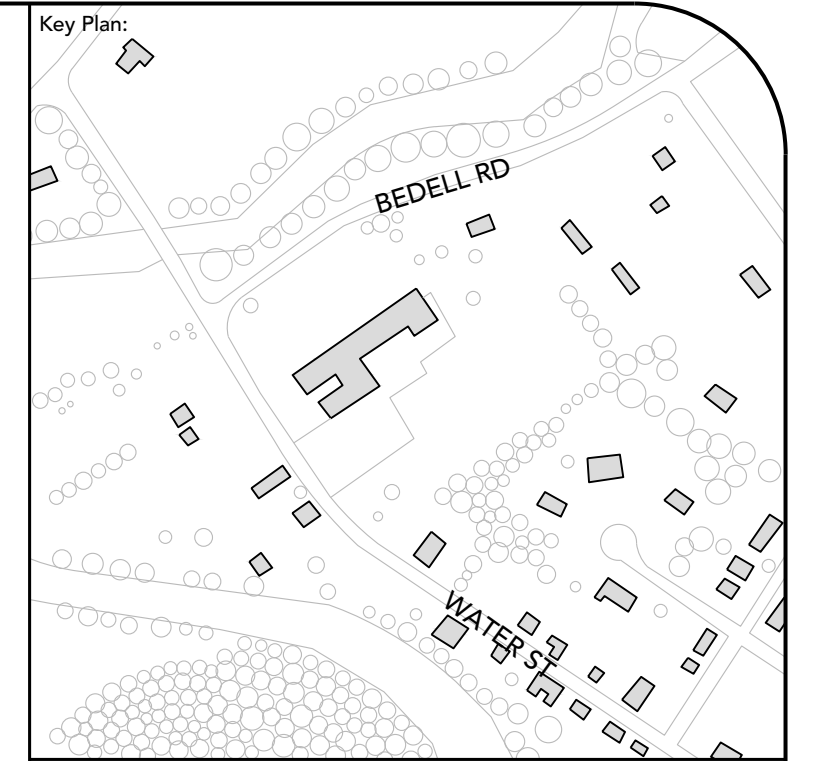

- Notes:
1. CONTRACTOR IS RESPONSIBLE TO VERIFY ALL DIMENSIONS AND CONFIRM EXISTING CONDITIONS.
 2. NOTIFY CONSULTANT IMMEDIATELY OF ANY DEVIATIONS FROM ASSUMED EXISTING CONDITIONS AS THEY ARE ENCOUNTERED ON SITE.
 3. TEMPORARILY REMOVE AND SUPPORT ELECTRICAL BOXES AND CONDUIT RUNNING ALONG PARAPETS AND ON ROOF SURFACES. REINSTATE UPON COMPLETION AND RE-SECURE AS REQUIRED.
 4. DRAWINGS ARE NOT TO BE SCALED.
 5. THE PROJECT CONSTRUCTOR IS RESPONSIBLE FOR RETAINING/COORDINATING SUB-TRADES, AND SUPPLY AND INSTALLATION OF ALL EQUIPMENT AND MATERIALS AS REQUIRED TO COMPLETE THE WORK AS OUTLINED IN THE RE-ROOFING TENDER DOCUMENTS.

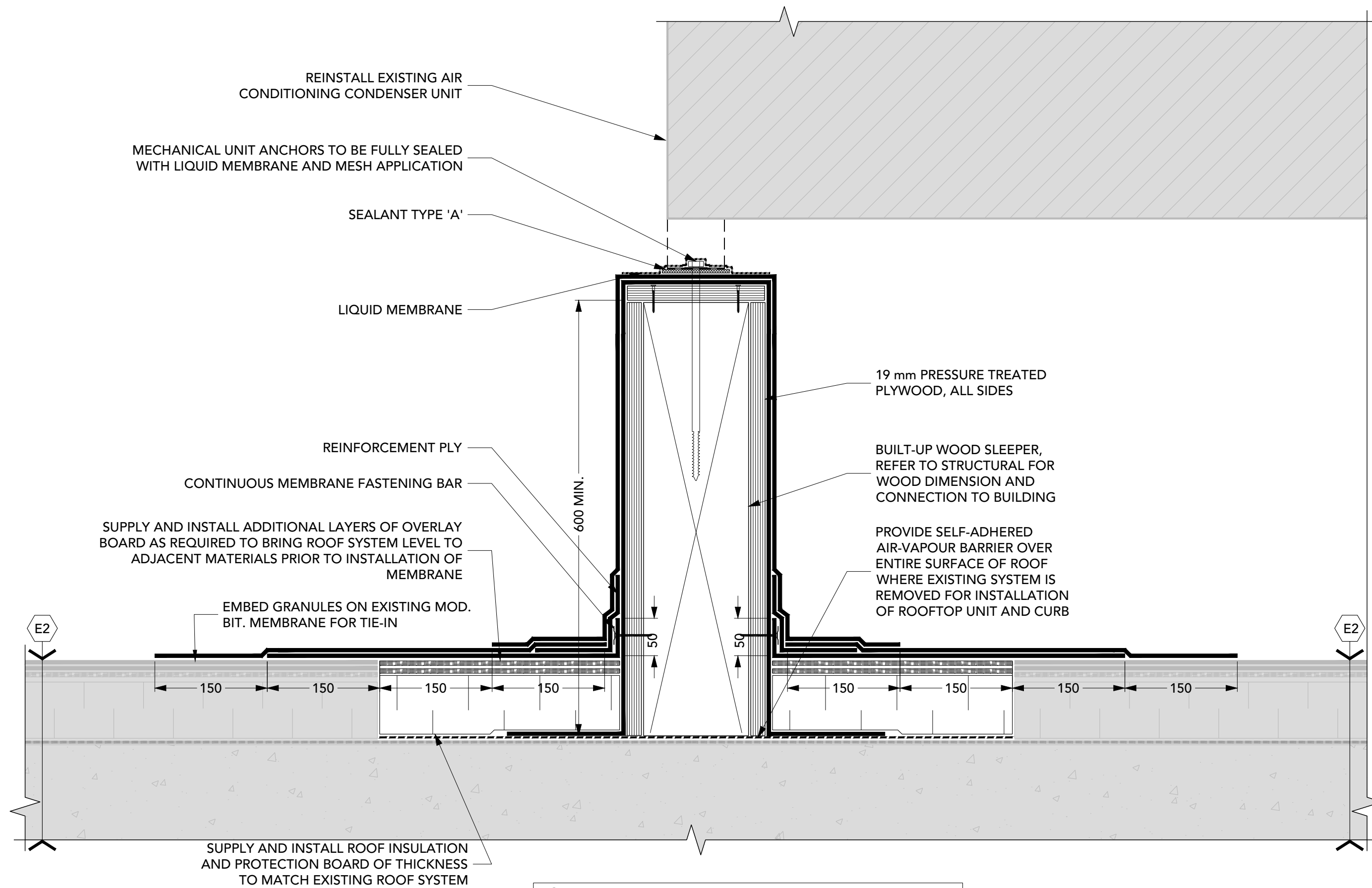

7
3 1:5
BUILT-IN MECHANICAL SLEEPER

NOTE:
SUBMIT SEISMIC RESTRAINT DETAILS FOR CONNECTION OF ALL EQUIPMENT, CURBS AND FIXTURES TO THE ROOF SURFACE, TO BE PREPARED BY A PROFESSIONAL ENGINEER LICENSED IN THE PROVINCE OF ONTARIO.

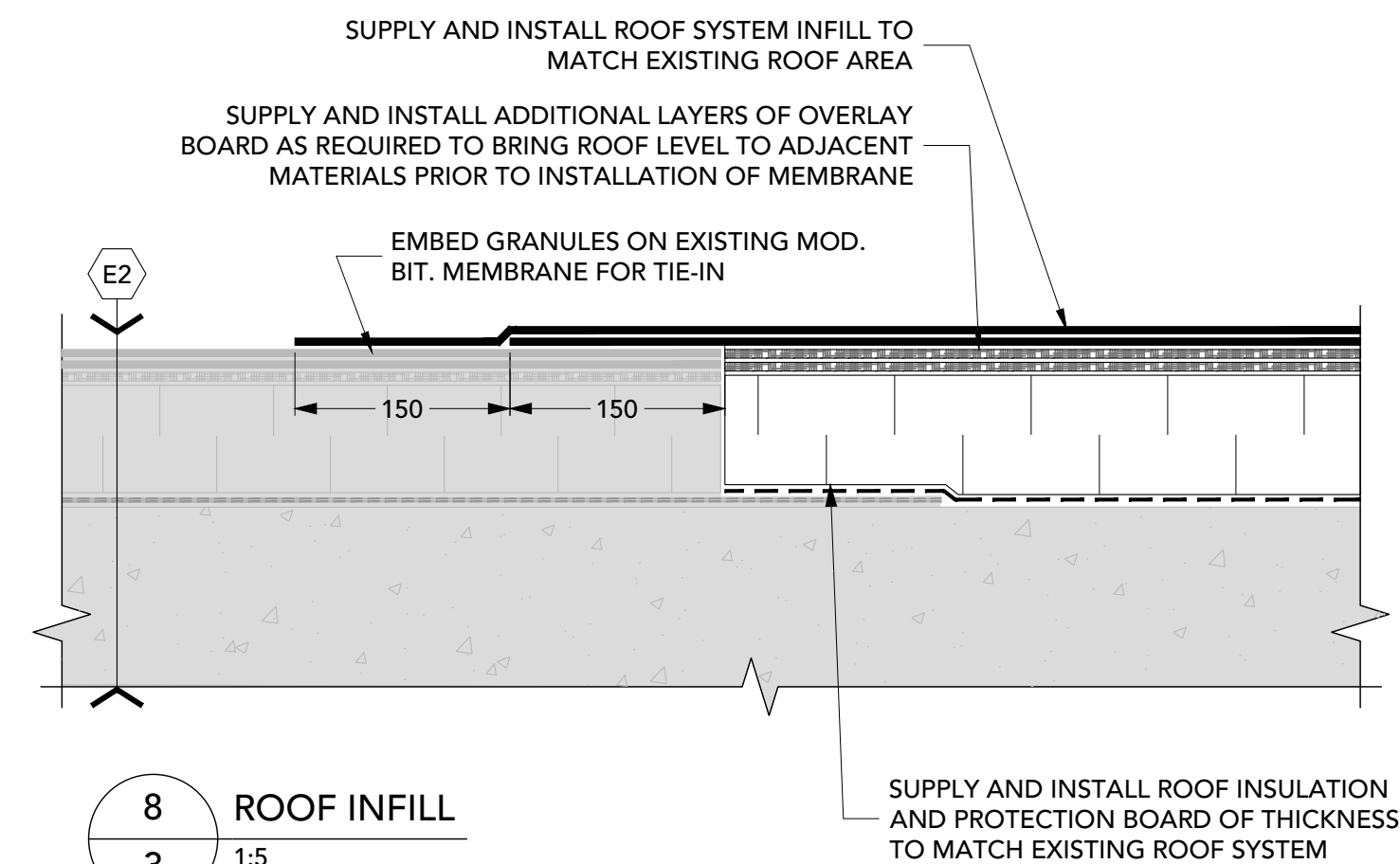

8
3 1:5
ROOF INFILL



105-1020 Bayridge Drive, Kingston, Ontario, K7P 2S2
T: 613-767-8930 | F: 613-831-3812 | www.fsaeng.com

2	2025-11-10	ISSUED FOR PERMIT AND TENDER
1	2025-08-11	FOR COSTING
REV #	DATE	DESCRIPTION

Client: UPPER CANADA DISTRICT SCHOOL BOARD

Project: OXFORD ON RIDEAU PS
MECHANICAL UNIT REPLACEMENT

Project #: FSA Project #: 25145DK

Title:

DETAILS

Address of Project: 50 Water Street Kemptville, ON K0G 1S0	Scale: 1:5 Dwn.: RRC Dgn.: DJA Chk.: DJA	Page Number: 3
Date: 2025-08-05	25145DK-1.dwg	