

ADDENDUM #5

PROJECT: 162 Division Street

PROJ. NO.: 22036

DATE: November 17, 2022

of pages: 1 page + attachment

The following information supplements and/or supersedes the documents issued on November 1, 2022.

This addendum forms part of the contract documents and is to be read, interpreted, and coordinated with all other parts. The cost of all contained herein is to be included in the contract sum. The Following revisions supersede the information contained in the original drawings and specifications issued for the above-named project to the extent referenced and shall become part thereof. Acknowledge receipt of this Addendum by inserting its number and date on the Tender Form. Failure to do so may subject bidder to disqualification.

Specifications

5.1 Refer to Door Hardware section 08 71 00

- .1 **Add 2.2.12 to read:** All in suite hollow core doors to receive residential grade hardware.

Drawings

5.2 Refer to Addendum 4, Drawing 312.

- .1 Drawing 312 is attached here. (missed attachment from addendum 4)

Questions & Clarifications

- Q1** The door schedule has the wood doors all shown as door type 1, which is the slab door. Wood door specs indicates that these are 2 panel hollow core doors. Price as hollow core 2P?
- Response- All wood doors are to be as per spec, 2 panel hollow core doors.
- Q2** And for the hollow core doors, is it 1-3/4" or 1-3/8"? Any prehung doors?
- Response – Refer to addendum 3 questions.
- Q3** Hardware also indicates grade 1 levers. Does this apply to the interior suite doors (hollow core doors)? Or should it be residential grade?
- Response – In suite hollow core doors to be residential grade.
- Q4** On drawing No. C1, that the Light Duty pavement was mislabelled as Heavy Duty in the legend. As per the drawing's direction, the parking lot is Light Duty 50mm HL3 and only a small section, 27 sq m, has been designated as Heavy Duty 90mm Heavy Duty Binder (HL8) base 40mm HL1 surface. Please confirm intent.
- Response – The parking lot is to be Light Duty everywhere. The road reinstatement is to be Heavy Duty.

End of Addendum (refer to attachments)

List of Attachments: 312

NOTES
 THIS DRAWING AND DESIGN ARE THE COPYRIGHT PROPERTY OF COLBOURNE & KEMBEL ARCHITECTS INC. AND MUST NOT BE COPIED, REPRODUCED, OR DISTRIBUTED IN WHOLE OR IN PART WITHOUT THE EXPRESS WRITTEN CONSENT OF THE ARCHITECT. ISSUED COPIES MUST BE RETURNED TO THE ARCHITECT UPON COMPLETION.
 DRAWINGS MUST NOT BE SCALED. VERIFY DIMENSIONS ON SITE.

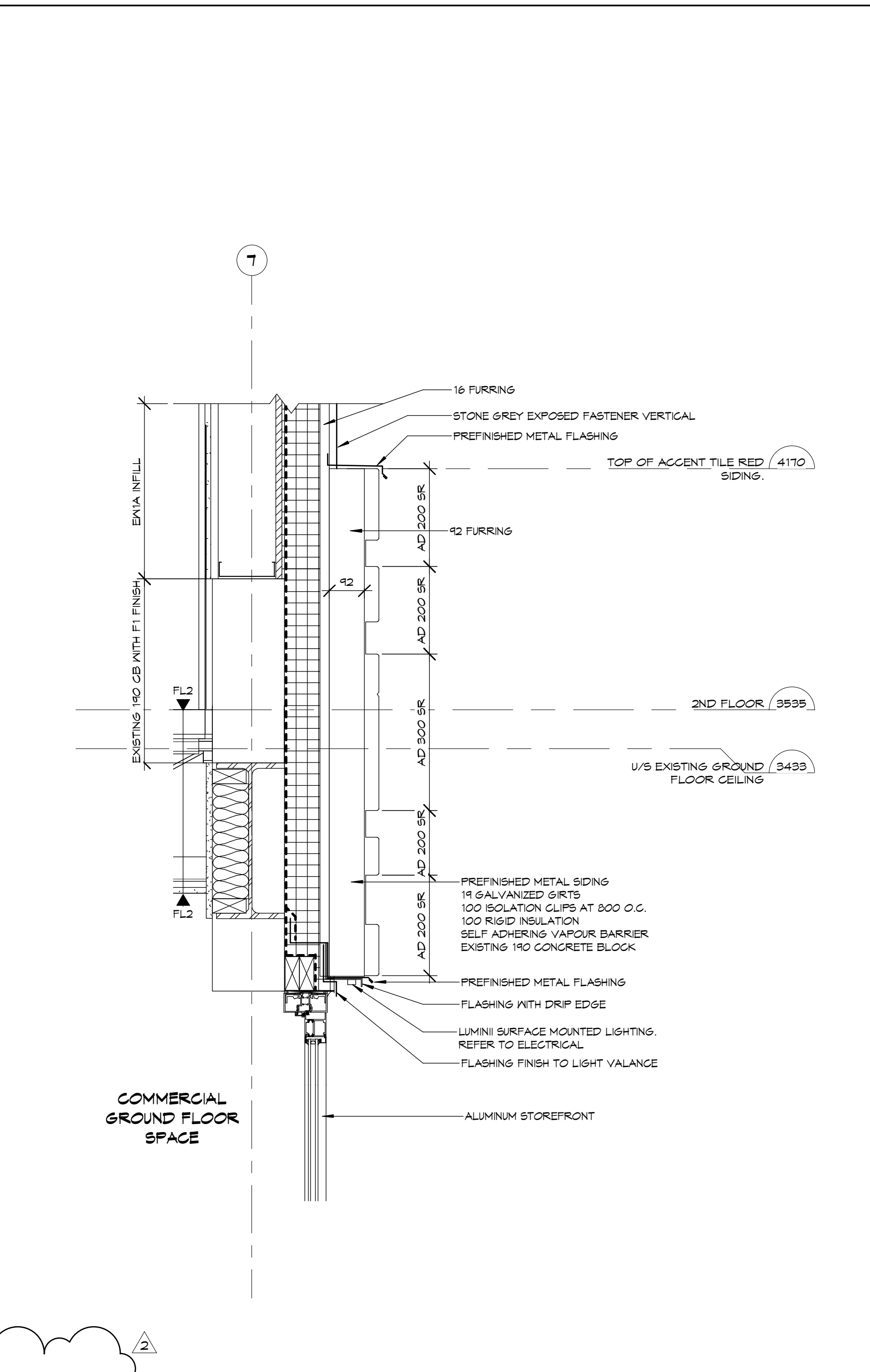
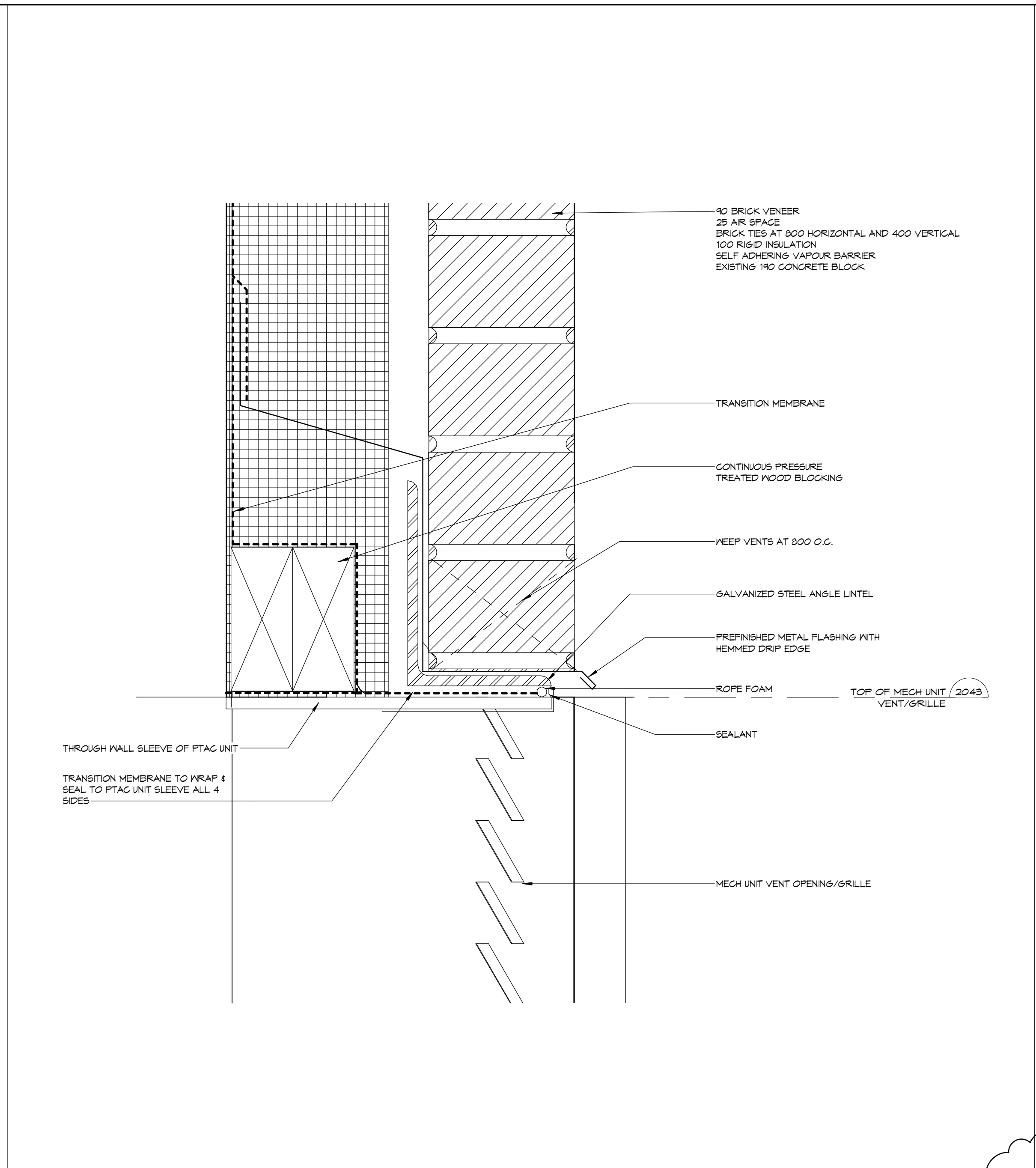
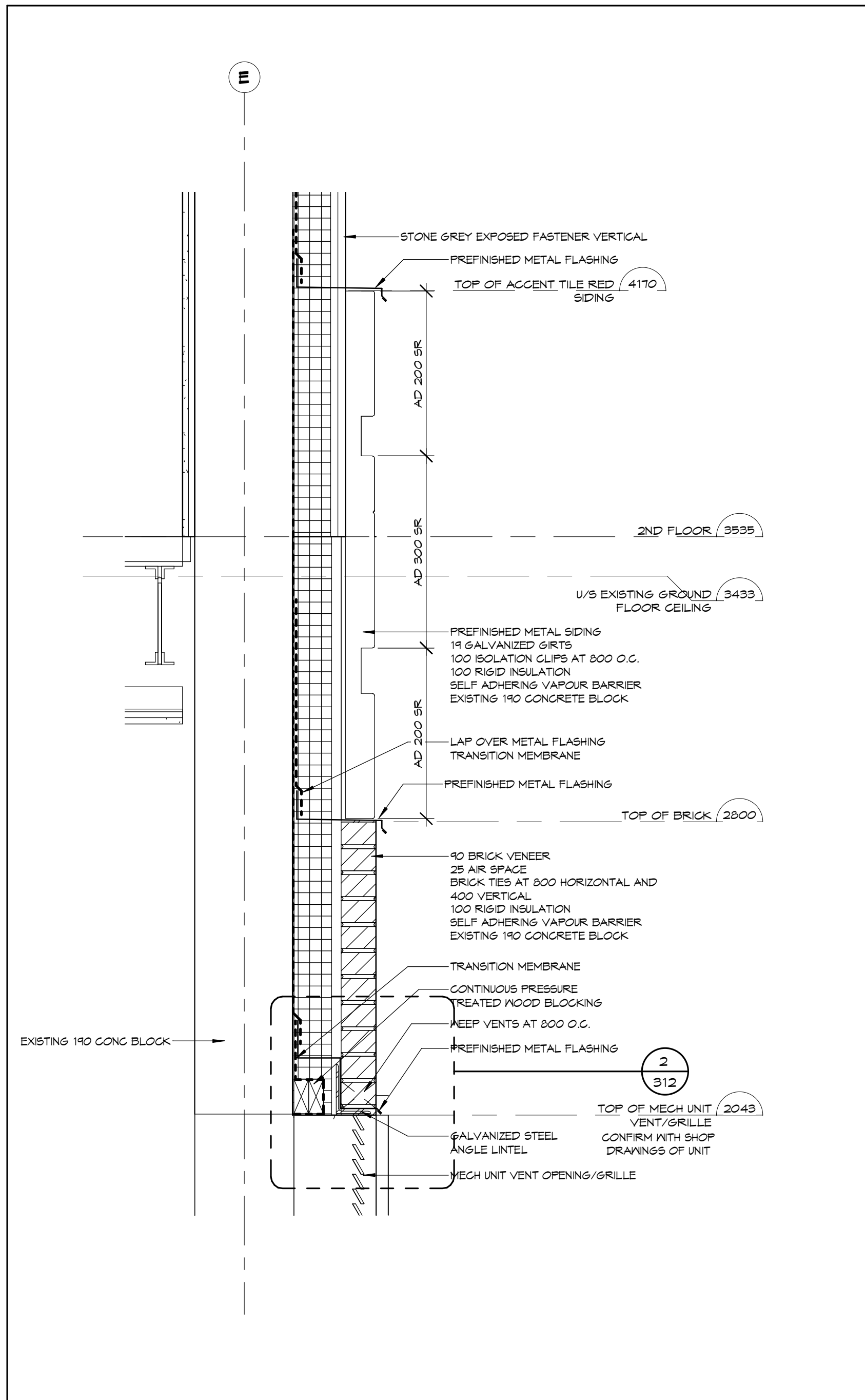

1 EWS SECTION AT MECH UNIT
 SCALE: 1:10

2 MECH UNIT FRAMING DETAIL
 SCALE: 1:2

5 LIGHTING VALANCE DETAIL
 SCALE: 1:0

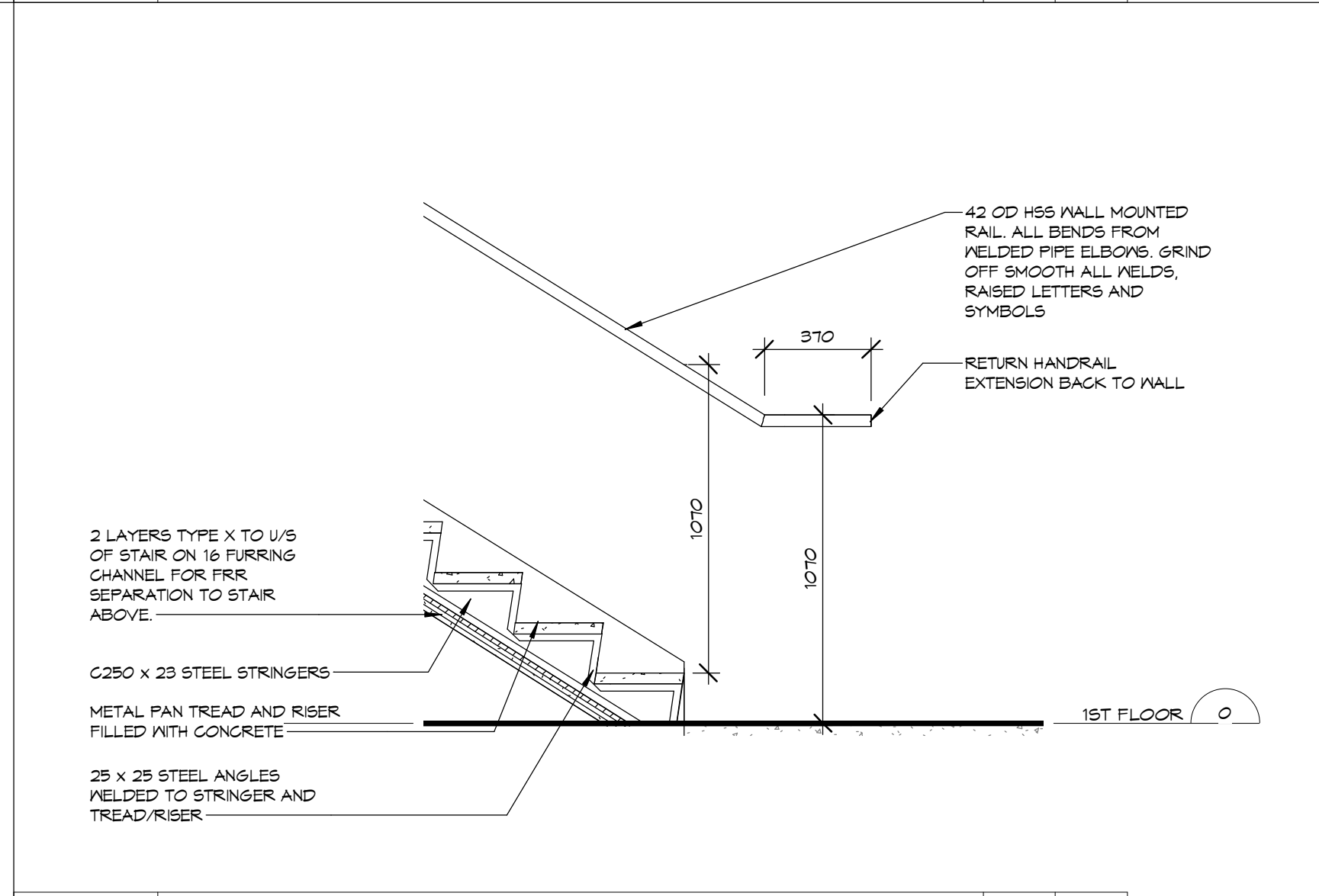
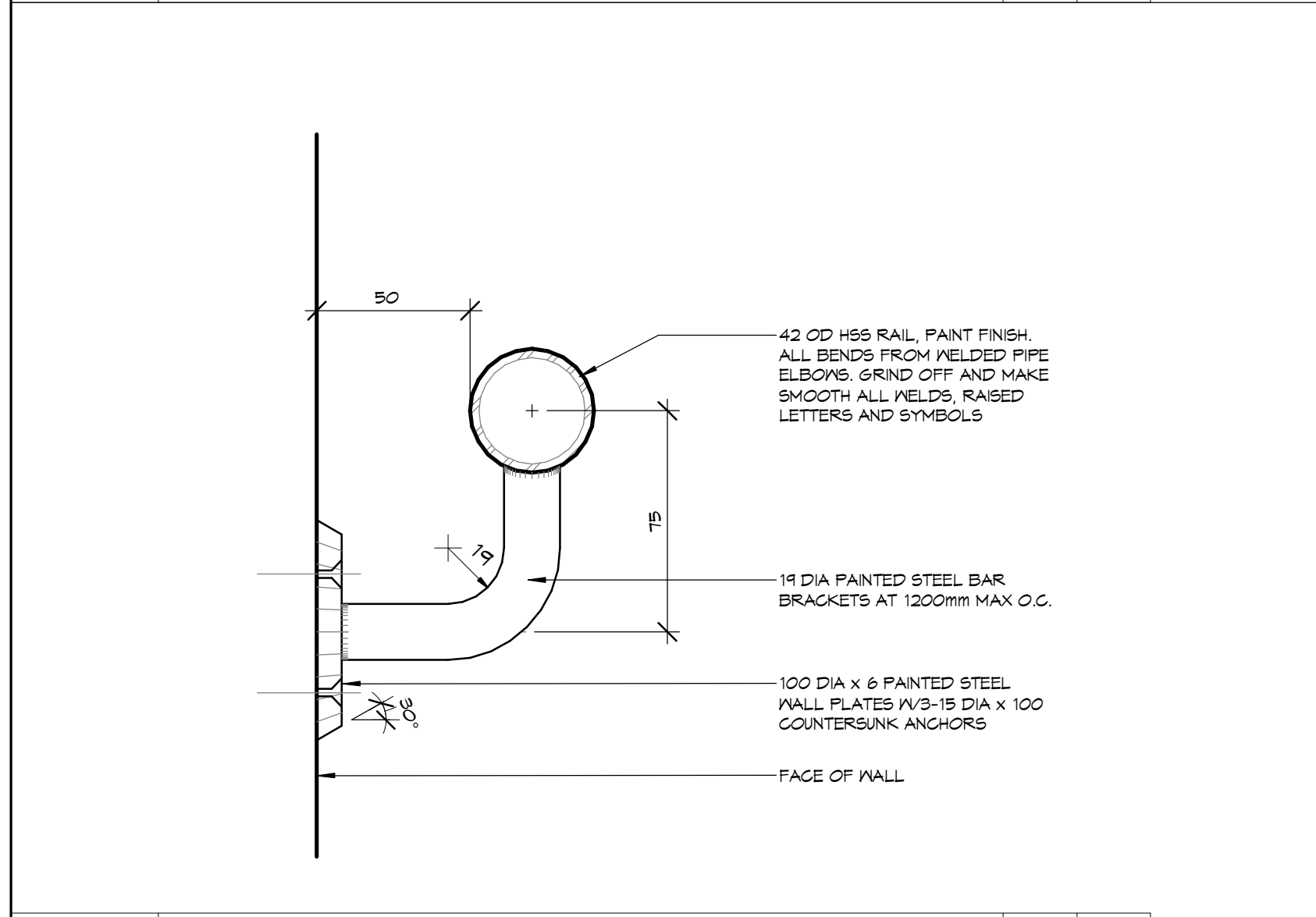

3 TYPICAL WALL MOUNTED HANDRAIL
 SCALE: 1:2

4 HANDRAIL EXTENSION DETAIL
 SCALE: 1:20

2	RHM	ISSUED FOR ADDENDUM 4	16/11/22
1	RHM	ISSUED FOR ADDENDUM 3	15/11/22
No.	BY	REVISIONS/SUBMISSIONS	DATE

COLBOURNE & KEMBEL ARCHITECTS INC.
 1340 ARLINGTON PARK PLACE
 KINGSTON, ONTARIO K7H 0M9
 TEL: 613-384-2240 FAX: 613-384-1277
 info@ckai.ca www.ckai.ca

PROJECT
162 DIVISION STREET
 162 DIVISION STREET, KINGSTON, ON

DRAWING
DETAILS

SCALE
 As indicated

PROFESSIONAL SEAL	DRAWN	DATE
	SG	APRIL 2021
CHECKED	RHM	PRINTED
REVIEWED	RHM	16/11/22
PROJECT No.	22036	DRAWING No.
		312

NOT FOR PERMIT OR CONSTRUCTION WITHOUT SEAL AND ISSUED NOTE